2 CENTS PAY NO MORE!

Chicago Daily Tribune

THE WORLD'S GREATEST NEWSPAPER

FINAL

VOLUME XCIX.—NO. 72 C [REG. U. S. PAT. OFFICE. COPYRIGHT 1940 BY THE CHICAGO TRIBUNE.] SATURDAY, MARCH 23, 1940.—26 PAGES THIS PAPER CONSISTS OF TWO SECTIONS—SECTION ONE PRICE TWO CENTS IN CHICAGO AND SUBURBS ELSEWHERE THREE CENTS

SEARCH WELLES SHIP FOR NAZI

FRENCH CABINET HANGS ON; WINS BY ONLY 1 VOTE

Deputies Assail New Reynaud Rule.

Molotov to Berlin?

ROME, March 23, Saturday (AP). The Rome radio early today broadcast Berlin reports that Premier-Foreign Minister Vyacheslav Molotov of Russia would arrive in the German capital during the day for a talk with Adolf Hitler on a possible rapprochement between Italy and Russia. The Italian press said Molotov was expected to stay in Berlin two days discussing the situation in the Balkans and the Brenner pass meeting last Monday between Hitler and Premier Mussolini.

[The Berlin propaganda ministry said it had no information on Molotov's reported trip to Berlin.]

The Italian press said considerable attention was expected to be given to Hitler's reported desire to improve relations between Moscow and Rome and perhaps still closer economic coöperation between Moscow and Berlin.

BY DAVID DARRAH.

[Chicago Tribune Press Service.]

PARIS, March 22.—Paul Reynaud's day old government tonight decided to stay in office despite the fact that it had won the confidence of a reluctant chamber of deputies by a majority of only a single vote. The cabinet's decision was made public after a meeting that lasted an hour and a half.

"Seven Radical Socialist members of the government are standing by Premier Reynaud and in the present grave situation it is the cabinet's duty to remain at its post," said a communique. "The war committee will meet tomorrow."

The government gets a breathing spell until April 2 inasmuch as parliament will be in recess until that day. Reynaud's followers intimated they will use this time to attempt to gain more support for the new régime.

The Official Vote.

Out of 535 votes in the chamber there were 268 for Reynaud, 156 against, and 111 abstentions.

On the basis of actual votes cast, the margin was 112 for Reynaud's government, but because 111 members who were present refused to vote, they had to be counted in opposition to the vote of confidence. Thus Reynaud's absolute majority of those present in the chamber was just one vote.

Last Thursday the government of Edouard Daladier, Radical Socialist leader, resigned after a favorable vote of 239 to 1 with 300 abstentions.

The government emerged from its first precarious day of existence lacking only one man—Jean le Cour Grandmaison, the navy undersecretary. He resigned under pressure from his rightist party, the Republican federation. As if throwing down the gauntlet to the right, Reynaud announced that no one would be named to replace him.

Reynaud Defends Policy.

In a speech to the chamber this afternoon Reynaud—pronounced Rayno as if there were no "d" at the end—vigorously defended his policy in calling on the Socialists to join the government and in increasing the cabinet.

He then read this declaration of policy:

"France is engaged in a complete war.

"A powerful enemy is transforming and concentrating all its human activity into warfare in order to triumph.

"Aided by the treachery of the soviets, it is carrying the fight into all quarters and working out all the blows which it is giving with a sort of genius for destruction that we certainly do not fail to recognize as not only awe inspiring but at the same time hateful.

A "War to the End."

"By this fact alone the state of this war to the end is the whole stake.

"To win is to save everything. To lose is to lose all.

"Gentlemen: Parliament, exhibiting the national sentiment, has measured the terrible realities from every angle.

"Thus the government which pre-

[Continued on page 6, column 5.]

NEWS SUMMARY

of The Tribune [And Historical Scrap Book.] Saturday, March 23, 1940.

WAR SITUATION.

British contraband control officers delay Welles' liner 13 hours as they hunt for Schacht. Page 1.
First German merchant vessel sunk by British submarine. Page 6.

DOMESTIC.

Representative Lund sues to halt $75,000,000 state spending. Page 1.
Georgia rocked by flogging, graft, and River-Miller feud. Page 1.
Anna, famed horse of stage, screen, and opera, dies at 39. Page 1.
Gov. Phillips loses fight to block Oklahoma dam. Page 4.
Made homeless by New Deal project; farmer kills himself. Page 5.
Al Capone weaker after hurried auto trip, doctor reveals. Page 7.

FOREIGN.

Reynaud's cabinet decides to stay in office after winning chamber's confidence by lone vote. Page 1.
Germans improve Bulgarian port to speed flow of oil from Russia. Page 7.
Thousands participate in religious rites thruout Holy Land. Page 11.

WASHINGTON.

Report 2,000 of latest type planes ordered by army will be available for Britain and France. Page 1.
Army announces early tests for 70-ton bomber, world's largest. Page 6.
Senate passes farm bill of more than a billion dollars. Page 9.

LOCAL.

Politicians told by National Guard officials to keep away from guardsmen. Page 2.
Political campaigners take rest over Good Friday holiday. Page 2.
Goons lead striking metal workers in St. Charles, company official charges. Page 5.
Charge artificially high milk prices will bring a crash in market. Page 8.
Deaths and obituaries. Page 12.
Jury acquits Sam Brin of forgery in bail bond scandal. Page 16.

SPORTS.

Europe's ring champions sail to Italy's cheers. Page 17.
Sox lose to Angels, 3 to 2; Cubs beat Pirates, 7 to 6. Page 17.
Southern California, Kansas, Indiana, Duquesne in playoffs. Page 17.
Paycheck looks blithely to his bout with Louis. Page 18.
All-Stars meet 124th Field Artillery in polo finale. Page 18.
All's well in the Coliseum; roller Derby suppiants Angel. Page 18.
Mize hits three consecutive home runs; Cardinals win, 10 to 6. Page 19.
Hank Leiber signs 1940 contract with Cubs. Page 19.

EDITORIALS.

Prejudiced Tribunals; Our Presses Say It with Flowers; The Army Meets an Inventor; Arrests That Come Too Late. Page 10.

FEATURES.

Crossword puzzle. Page 7.
Radio programs. Page 12.
Front Views and Profiles. Page 13.
News of society. Page 13.
Movie review. Page 13.
Looking at Hollywood. Page 13.
Day by Day on the Farm. Page 16.

COMMERCE AND FINANCE.

Goldblatt Bros.' profits climb 71 per cent to $797,381 in year. Page 20.
Illinois group begins drive against trade barriers. Page 20.
Business gain is predicted for midwest in second quarter. Page 20.
Aircraft industry accuses rails of taking advantage of war boom. Page 20.
International Business Machines corporation's profits rise. Page 20.
Want Ad index. Page 20.

THE WEATHER

SATURDAY, MARCH 23, 1940.

Sunrise, 5:48. Sunset, 6:05. Moon rises at 6:18 p. m. Jupiter, Venus, Saturn, and Mars are evening stars; no morning stars.

CHICAGO AND VICINITY: Generally fair Saturday and probably Sunday; continued cold; moderate northwest winds.

ILLINOIS: Partly cloudy Saturday, preceded by light snow in morning in extreme south; Sunday partly cloudy in north, mostly cloudy in south, followed by light rain or snow in extreme south Sunday afternoon or night; slightly colder in extreme south Saturday.

TEMPERATURES IN CHICAGO

For 24 hours ended 2 a. m. March 23:

3 a.m.	15	9 a.m.	15	3 p.m.	20
4 a.m.	14	10 a.m.	17	4 p.m.	19
5 a.m.	†13	11 a.m.	17	5 p.m.	18
6 a.m.	13	Noon	18	6 p.m.	18
7 a.m.	13	1 p.m.	18	7 p.m.	18
8 a.m.	14	2 p.m.	*20	8 p.m.	218

9 p.m.	18	10 p.m.	18
10 p.m.	18	11 p.m.	18
11 p.m.	18	Midn't.	18
1 a.m.	16	2 a.m.	19

*Highest. †Lowest. ‡Unofficial, 8 p.m.-2 a.m.

For 24 hours ended 6:30 p. m. March 22:

Mean temperature, 20 degrees; normal, 37 degrees; deficiency for March, 53 degrees; deficiency since Jan. 1, 205 degrees.

Precipitation, trace; March excess, .35 of an inch; total since Jan. 1, 4.13 inches; deficiency since Jan. 1, 1.60 inches.

Highest wind velocity, 20 miles an hour from the northwest at 9:56 a. m.

[Detailed weather report on page 8.]

Total average net paid circulation
FEBRUARY, 1940
DAILY in excess of 1,000,000
THE CHICAGO TRIBUNE

BRITISH DETAIN LINER 13 HOURS; SEEK SCHACHT

Scan Passengers at Gibraltar.

BY WALTER TROHAN.

[Chicago Tribune Press Service.]

ABOARD THE CONTE DI SAVOIA AT GIBRALTAR, March 22.—Sumner Welles, American undersecretary of state, was held up for 13 hours from dawn to dusk today at the Gates of Hercules while a British contraband control crew searched the Italian liner Conte di Savoia for Dr. Hjalmar Schacht, former German minister of economics and now a member of Adolf Hitler's cabinet as minister without portfolio.

Dr. Hjalmar Schacht.

Agents swarmed over the vessel on its arrival at Gibraltar at dawn. They informed the captain that they were seeking Schacht whom Welles had seen in Berlin and who was reported to be aboard, bound for the United States to improve German-American relations.

Officers Express Regrets.

The captain told the officers that if the German financial wizard were aboard and Italy were well disposed toward him he never would be found, no matter how extensive the search. However, he said he could inform them that the financier was not aboard the vessel. The officers expressed their regrets, but said that duty demanded that they search for Schacht.

Thruout the day they questioned 730 third class passengers, 225 from the second class, and 175 first class passengers. While each passenger was scrutinized and questioned about his travel plans by the officers, sailors and marines searched the vessel from stem to stern and from mast to bilge, looking into lifeboats, funnels, air vents, and other nooks and crannies of the 39,000 ton pride of the Italian merchant marine. Her sister ship, the Rex, was held up only three hours.

The British officers, questioned by newspaper men, admitted the search was the first of its kind in the way of passenger scrutiny. They explained that they might be seeking information or might be desirous of taking some person off the ship.

Welles Not Questioned.

Welles, a career diplomat homeward bound from a fact finding tour of Rome, Berlin, Paris, and London seeking a basis for a sound and lasting peace in Europe, was not questioned by the British. Because of diplomatic courtesy, his passports were set aside and his party was not questioned.

When Welles came to Europe on the Rex, that vessel was held at Gibraltar less than four hours. The 13 hour halt today threatened to delay his arrival for his report to President Roosevelt.

Mannerheim Gets Finland's Highest Military Award

HELSINGFORS, Finland, March 22 (AP).—Field Marshal Baron Mannerheim, leader of the Finnish armies, was decorated today with the highest military honor of the nation—the diamond studded Liberty Cross. He is the first ever to receive this decoration.

YOUNG WOMAN ENDS LIFE IN 1,000 FOOT DIVE FROM A PLANE

Santa Ana, Cal., March 22 (AP).—Louise Drolet, 24 years old, plunged 1,000 feet to her death from an airplane today, leaving a note saying, "It takes courage to do it, but it is cowardly to live an empty, ill life."

Pilot Joe Hager said the girl, pale and nervous, purchased a $1 ticket for the fatal ride, explaining she wanted to go aloft to win a $5 bet with a boy friend that she wasn't afraid to fly. When they neared a 1,000 foot altitude, Hager felt the plane lurch. Glancing back, he saw the woman about to leap. He attempted to stop her, but she tore from his grasp and lunged into space.

The body landed on a hillside field near Newport Beach, only a short distance from the young woman's Corona Del Mar home. The note was found in her motor car.

Starts Suit to Halt Horner Spending

SKETCHES OF THE NEWS

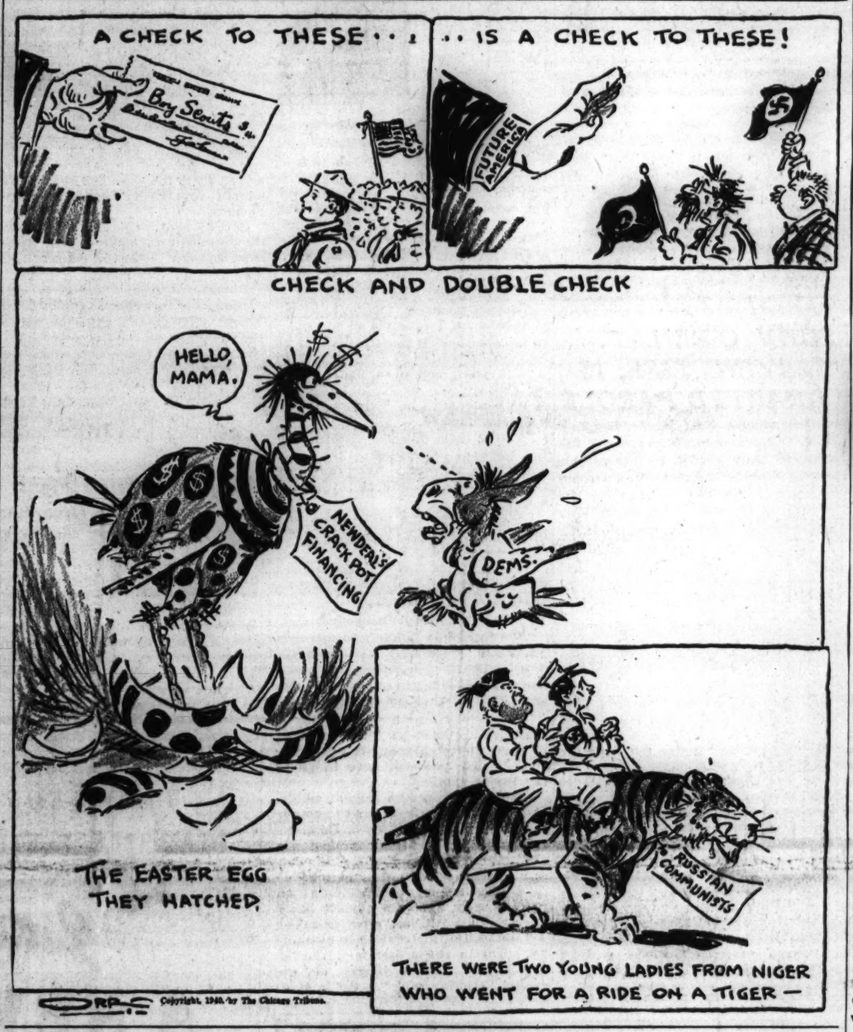
A CHECK TO THESE . . .
. . . IS A CHECK TO THESE!
Boy Scouts
FUTURE AMERICA
CHECK AND DOUBLE CHECK
HELLO, MAMA.
NEWDEAL'S CRACK POT FINANCING
DEMS.
THE EASTER EGG THEY HATCHED
RUSSIAN COMMUNISTS
THERE WERE TWO YOUNG LADIES FROM NIGER WHO WENT FOR A RIDE ON A TIGER—
Copyright, 1940, by The Chicago Tribune.

Lund Charges 75 Million Is Political Fund

Springfield, Ill., March 22 [Special].—A petition for an injunction to halt the spending of nearly 75 million dollars in state funds was filed today by State Representative Arnold L. Lund [R., Riverside]. Lund's brief, filed with the Sangamon county Circuit court here, charges that many appropriations are unconstitutional. He also charges that the Horner administration has been hiring thousands of unnecessary employés to work in the interest of certain Democratic candidates.

Rep. Arnold L. Lund.

Circuit Judge Lawrence E. Stone set the hearing on the petition for April 1.

If the injunction is granted, disbursements of $74,818,195 in appropriations, passed by the 1939 legislature, will have to await action at a special session of the general assembly. The court proceeding is directed against Gov. Henry Horner, State Auditor Edward J. Barrett, and State Treasurer Louie E. Lewis.

Seeks to Force Economy.

"The holding up of these moneys would not jeopardize the administration of ordinary state functions, but it would bring about some degree of economy," said Lund, who is a candidate for the Republican nomination for lieutenant governor.

"Taxpayers will be benefited. Granting of this injunction would prevent the hiring of thousands of unnecessary pay rollers whose only duties will be to ring door bells for votes. It would save millions."

The proposed injunction also would restrain all state departments from using $3,318,195 in travel expense appropriations for buying automobiles.

"The state now owns more than 3,000 automobiles," Lund declared in a statement explaining his petition. "Not one automobile has been appropriated for in the last eight years. Ten years ago the state owned fewer than 100 cars.

Charges Law Is Violated.

"Purchase of thousands of joy-riding automobiles out of the travel expense fund has been in violation of the manner in which state funds may be expended under the constitution."

The complaint points out three different lump sum appropriations totaling $71,500,000 passed at the last session. These sums were allotted for the purpose of constructing, widening, and improving the state highway system, erecting route markers, warning signs, traffic signals, purchasing land, erecting buildings, investigating and reporting automobile accidents.

Lund declared it is plainly stated in the constitution that these items must be specified and the amount to be spent for each should be designated. As it is, there is no limit on the amount the administration can spend for each purpose, he said.

Quotes Article of Constitution.

The basis for the petition is section 16, article 5, of the 1870 constitution, which reads in part:

"Bills making appropriations of money out of the treasury shall specify the objects and purposes for which the same are made, and appropriate to them respectively their several amounts in distinct items and sections."

Lund cited numerous decisions by the Illinois Supreme court, holding that the legislature cannot bestow its power of itemizing appropriations upon any department head.

For more than a year Lund has been campaigning against waste in state tax money. Several months ago he published an analysis of state expenditures which advocated reductions totaling 57 million dollars for the 1939-'41 biennium.

Waste and Extravagance.

"The wastes and extravagances of the administration undoubtedly explain why not a single Democrat in the house voted for my bill to remove the sales tax from food and medicine," Lund said.

"As a result of my five weeks' tour of downstate, talking to people in 101 counties, I learned that the Democratic administration has been hiring thousands of additional pay rollers during the last few weeks. These employés obviously are petty politicians who will do no work except electioneering for their sponsors."

GEORGIA JARRED BY TERROR AND GRAFT CHARGES

14 Men Identified in Floggings.

Atlanta, Ga., March 22 [Special].—Georgia was rocked today by a series of developments in law enforcing circles that included the linking of peace officers to night riding bands of floggers, the indictment of a congressman, and a threat of legislative action in a political feud.

Rep. B. Frank Whelchel.

The activities further accentuated the turmoil in administrative departments caused by the bitter personal war in which Gov. E. D. Rivers called out the National Guard and was himself arrested by a United States marshal in his efforts to override a former political ally.

The Major Developments.

Action on the Georgia front included the following developments:

1. Authorities announced the positive identification of three deputy sheriffs, one a Ku Klux Klan leader, and eleven other persons as members of a band of floggers who have been terrorizing persons in the Atlanta area for more than a year.

2. A federal grand jury indicted Representative B. Frank Whelchel, Democrat, of the Ninth Georgia district, on charges of selling postal jobs.

3. A special session of the legislature was reported about to be called to take action to end the upheaval in the state government caused by Gov. Rivers' efforts to oust from office W. L. Miller, state highway chairman.

Victims Identify Floggers.

The 14 persons named as floggers were identified by witnesses and victims of whippings who appeared before a special grand jury of Fulton county [Atlanta].

John Boykin, solicitor general of the county, said the night riders were accused of beating to death at least one person and kidnaping and savagely lashing more than 20 others.

Altho the solicitor general made public no names, three Fulton county deputy sheriffs whose names had been associated with floggings turned in their badges to the sheriff and wrote identical letters requesting leaves of absence. The three deputies, Herb Eidson, Edward Burdette, and W. W. Scarborough, protested their innocence and declared they would clear their names.

One an Admitted Klansman.

Deputy Eidson previously had been named a member of a band of floggers. Burdette had been mentioned by a county policeman as a member of a suspicious group of men questioned in connection with a flogging. And Scarborough admitted he is exalted cyclops of the Ku Klux Klan of East Point, an Atlanta suburb where many of the whippings have taken place.

Meanwhile, the county grand jury indicted Raymond Bryan of East Point, a city mechanic, on two counts charging assault with intent to murder. He was arrested on a warrant sworn out by a special flogging investigator.

Bryan was charged with beating W. R. Jackson of Atlanta with a leather strap at a woodland spot where he was taken by twelve abductors, and with participating in the beating of James E. Wilkes of East Point during an attempt to abduct him.

Charges Against Congressman.

The indictment against Representative Whelchel charges him with violating federal statutes prohibiting the sale of government appointments. Indicted with him was H. Grady Jones, commissioner of Pickens county.

Whelchel was accused of receiving thru Jones $1,100 for appointing Hulon E. Holcomb as rural mail carrier at Ball Ground, Ga.; $1,100 for naming Paul Grogan to a similar position in the same postoffice, and that

Empires' Deal for U. S. Army Airplanes Near

Washington, D. C., March 22 [Special].—Plans to make available for purchase by Great Britain and France 2,000 of the latest type planes ordered by the United States army were reported to be nearing completion today.

Officials were said to have decided on this program after staff conferences at the war department, which followed earlier discussions on the subject among President Roosevelt, Secretary of the Treasury Henry Morgenthau Jr., and army officials.

It was reported in New York last week that American plane manufacturers had suddenly suspended their negotiations with British and French purchasing missions after the scheduling of a congressional investigation of the sale of aircraft abroad. However, a few days later Arthur B. Purvis, head of the British-French mission, asserted the negotiations for purchasing the American planes were progressing steadily.

Increase Plane Production.

The reported decision to make the 2,000 planes available to the empires, at an approximate cost of a billion dollars, was said to have been influenced by the conclusion of officials that such a program would so increase American plane production that large reserves no longer would be essential.

In this connection it was pointed out that of the 5,500 planes which congress authorized for construction by next July 1, about 2,000 were intended for use as reserves. With increased production making rapid building possible, it was said, the need for these reserves would be lessened. Therefore it was reported to have been decided that many planes which have been ordered by the army, and on which it has priority, could be made available to the empires.

Planes Obsolete in 6 Months.

When the program for vast expansion of the American air force was launched in 1938, army experts, who had followed developments in Spain and China, estimated 2,000 reserve planes would be necessary to maintain a first line fighting force of 3,500 planes. The program authorized by congress, therefore, contemplated 5,500 planes, including reserves.

Now, however, with American aircraft production increased last year because of foreign buying, the need for so many reserve planes has been greatly reduced, officials contend. They said that planes are becoming obsolete in an average of six months, and because of this they would prefer not to load up with reserve planes.

These officials argue further it would be better to have planes tested under wartime conditions, and improved as a result of these tests, than to get all the authorized planes in a hurry. As long as secrets are not disclosed, they contend, congress scarcely can object if the July 1, 1941 deadline is met on foreign procurements of United States aircraft.

Defense Position Strengthened.

From a national viewpoint, these officials assert, the nation's defense position will be strengthened if the United States can get foreign powers to pay cash for large scale plant expansion.

Still another factor said to influence the aircraft selling program is the obvious desire of President Roosevelt to aid the empires by all measures short of war. Production figures indicate that Germany still is outbuilding Britain and France in aircraft.

THOUGHT FOR EASTER: WEAR YOUR COAT, EVEN IF YOUR SUIT IS NEW

(Diagrams on page 7.)

Chicago's springtime-winter weather dipped to 9 above zero at 2:35 o'clock this morning, making it almost certain that tomorrow will be an overcoat Easter. There's one hopeful sign, however. The day will be fair, according to Forecaster A. J. Knarr.

Yesterday's temperatures ranged from 13 degrees in the early morning hours to a high of 20 degrees in the afternoon.

Knarr said the present cold wave extends over the north central section of the country from Alaska to northern Illinois and Indiana. He said the warm rays of the sun were protecting the city from zero and subzero temperatures. The weather man wouldn't predict when the cold wave would end.

Beasts in French Zoos Are Neutrals; They'll Get Meat

[Chicago Tribune Press Service.]

PARIS, March 22.—Animals in French zoos will get their regular meat rations despite the country's three meatless days. This was assured today when it was announced that lions, tigers, and other meat eating beasts are regarded as neutrals and will be fed their 18 pounds of raw beef daily, except on Monday. They are not fed on Mondays, war or peace, to keep their waistlines in.

Anna, Stage's Most Beloved Hoofer, Dead

Rockleigh, N. J., March 22 (AP).—Anna, a famous stage and movie horse, died today in her stable. She was 39 years old, nearly double the life span of the average horse.

Anna.

A theatrical "prop" horse until her retirement three and a half years ago, Anna was ridden by the late Rudolph Valentino in the motion picture "The Sheik." For many years she appeared in opera in New York and abroad and on numerous occasions was used by Caruso in "Aida."

Douglas Hertz, owner of the Pegasus Polo club here, bought her from a theatrical property agent in 1936 and placed her in retirement on the club's rolling meadows.

She Didn't Look Old.

Hertz said Anna belied her age. Altho her white coat was thin and her step uncertain, her vision and hearing were good, Hertz said, and she even had a few teeth left.

Two years ago Hertz staged a party for the horse on her 37th birthday. Many notables were there to do her honor.

Anna will be cremated tomorrow and her ashes will be taken to the Metropolitan Opera house in New York on Thursday for funeral services. A hearse drawn by retired work horses, Anna's companions at the Pegasus club, will bring the funeral urn back to New Jersey.

"Never Missed a Cue."

From opera stars came expressions of regret. Elisabeth Rethberg, soprano, said Anna "was a real trouper and in countless performances of 'Aida' she carried off her rôles like a veteran. She never missed a cue and knew her entrances and exits so well that the property man never had to worry."

Ezio Pinza, basso, said he was "sure that here is one animal who will go on to the Valhalla of horses."

Maynard Washburn paid $500 for his appointment as postmaster at Tate.

The congressman also was alleged to have agreed to accept $1,500 to procure appointment of T. L. Harris as postmaster at Ball Ground. Harris did not receive the appointment, the indictment said, but later was named temporary rural carrier at the same postoffice.

The grand jury action was announced by O. John Rogge, assistant attorney general from Washington, D. C., who has been in Atlanta for several days assisting United States District Attorney Lawrence Camp in presenting the charges. The defendants will be arraigned on Monday, Rogge said.

Whelchel, a three term representative from a mountainous area in north Georgia, called the indictments political persecution by publicity-seeking lawyers from Washington. He denied any misconduct and said he would seek reëlection this year in order to receive vindication from his constituents.

Special Session Sought.

Rogge, in a formal statement, indicated that a large scale federal investigation of affairs in Georgia might be forthcoming soon. The federal prosecutor, whose activities in Louisiana were credited with breaking the old Huey Long machine, would not say if Georgia holds the "similar situation" which he had said was slated for federal attention after the Louisiana cleanup.

Reports of a movement to call the legislature into special session were confirmed by Speaker Roy V. Harris of the state house of representatives. Even legislators friendly to Gov. Rivers' administration were said to be desirous of taking some action to end his feud with Miller.

The governor has ignored both state and federal court orders directing that he cease interference with Miller's attempts to return to his job, from which Rivers fired him last December. The governor placed the state highway building under martial law. His defiance of a federal court order resulted in his arrest last week on a civil contempt citation.

SEEK SUBPENAS FOR 6 OFFICIALS FOR SLUSH QUIZ

Springfield, Ill., March 22 (AP).—Circuit Judge L. E. Stone was asked today to issue subpenas for six state employés who failed to appear yesterday at a deposition hearing for questioning in connection with the suit of State Policeman Sylvester Steskal, who is seeking a court accounting of Democratic campaign funds.

Steskal's attorney, Walter T. Day, filed the motion for subpenas, asserting the six witnesses were collectors for the Illinoisans, an organization which Steskal charged assessed 2 per cent of state employés' salaries for political campaign purposes.

Judge Stone deferred a ruling until Tuesday when motions to dismiss the suit against State Finance Director Samuel L. Nudelman and eight other Democratic state officials will be heard. Nudelman declared at a hearing recently that state employés contributed voluntarily to the campaign fund.

GIRL PENS SPRING SLOGAN: TEAM-UP WITH CLEAN-UP

"Team-up with Clean-up" will be the official battle cry of the Chicago Association of Commerce during its annual clean-up, paint-up, and light-up campaign April 22 to May 4, Leverett S. Lyon, chief executive officer of the association, announced yesterday that this slogan was the winner over entries from more than 10,000 elementary and high school contestants.

It was submitted by Irene Murdock, 17 years old, of 2327 Ohio street. She is a junior in the McKinley High school.

"Pick Up! Slick Up!" was the slogan submitted by the Stockton Elementary school. It won first place among elementary school entries, and was second in the city wide contest. A. A. Gray was chairman of the judging committee.

WAKENED BY SEWER BLAST.

Scores of residents in the neighborhood of Western avenue and 47th place were awakened early today when a sewer cover was hurled high in the air by an explosion of sewer gas.

A GOOD FRIDAY SPELL IS CAST OVER POLITICS

Candidates Observe Day of Restful Quiet.

BY ARTHUR EVANS.

Political campaigning in Chicago had a lull yesterday because of the observance of Good Friday. No meetings were held by Richard J. Lyons or Wayland Brooks, Republican candidates, respectively, for governor and senator. A delegation of women attorneys called on Lyons and promised support because of his pledge of an adequate state welfare program.

Mrs. Mary Berkemeier Quinn, who headed the group, said only seven other states besides Illinois are not sharing in federal funds now available for aid to dependent children.

Assails Inadequate Laws.

"There are about 70,000 dependent children in Illinois who are eligible for this federal support," she said. "But they cannot get it because our mothers' pension law does not conform with the federal social security act. With only state and local funds available, benefits are restricted to 17,000 children, and allotments average only $19 a month in Cook county and $6.50 downstate."

Lyons told the group he regards reorganization of the welfare program as one of the genuinely important problems for the next governor."

Today Brooks and Lyons are to appear at an organization meeting in the Hotel Sherman at 1 p. m. Later they will attend a women's rally in the hotel, with Mrs. Mabel Krutckoff presiding.

R. M. Adams, chairman of the Lyons for governor citizens' committee, announced a series of radio broadcasts over WCFL to be sponsored by members of the executive committee. The dates are April 1 at 8:15 p.m.; April 2 and 4, at 8:45 p. m., and April 8 at 8:15 p. m.

Justus Johnson Indorsed.

Charles J. Fleck, Cook county manager for Justus L. Johnson of Aurora, Republican candidate for secretary of state, said yesterday that 22 of the 25 members of the Republican state committee have indorsed Johnson's candidacy. In Cook county, Fleck says, many ward and country town organizations are distributing ballots marked for Johnson.

State Senator Earl B. Searcy of Springfield, candidate for the Republican nomination for lieutenant governor, said last night that Republicans will have much unscrambling of state affairs to do when elected. He spoke at a 2d ward meeting.

"Let Republicans contemplate the job ahead when we take over next January," said Searcy. "We shall have a complex state structure to simplify, a lot of useless branches to lop off. We shall have to unscramble the present old age dole and make a dignified and bona fide pension of it. We must tackle a confused revenue system and effect economies that will permit a reduction in taxes; we must make vote stealing an impossibility."

Touch Me Not

[Associated Press Wirephoto.]

Merri Ciochetti in her sun suit of Arizona cactus.

Tucson, Ariz., March 22 [Special].—It's guaranteed to keep the boys away—this sun suit which Merri Ciochetti, Tucson college co-ed, displayed for the photographers recently. The bra is made of the tips of giant saguaro cactus, and the skirt is fashioned of the leaves of prickly pear cactus.

JOHN O'REILLY, SERVING LIFE, IS GRANTED PAROLE

Indianapolis, Ind., March 22 (AP).—John O'Reilly, onetime member of the Chicago gang headed by the oft arrested Frankie McErlane, was paroled today from his life sentence for the roadhouse murder of Thaddeus Fancher, Crown Point attorney, in 1924.

Fancher was slain the night of May 4 in a resort known as the "Half Way House," between Crown Point and Cedar Lake. O'Reilly, Alex McCabe, and McErlane subsequently were arrested, the latter two in Illinois.

The Indiana clemency commission record shows that evidence at O'Reilly's trial indicated the McErlane gang was a bidder for the highly remunerative prohibition liquor business in Lake county and that the Fancher killing "indirectly" was the result of its operations.

It was shown also at the O'Reilly trial, the commission said, that O'Reilly did not fire the shot which killed Fancher. McErlane and McCabe were acquitted after two trials. O'Reilly, who was tried first, pleaded innocent.

FATALLY HURT IN TUNNEL.

Edward Whalen, 49 years old, 6411 Kenwood avenue, an employé of the Chicago Tunnel Transport company, 754 Jackson boulevard, was fatally injured yesterday when he was crushed between a moving carrier and a wall in the tunnel in South Water street, just east of Michigan avenue.

SEEK TO LEARN IF SMITH PAPERS ARE CONCEALED

Attorney General Asked About Safe Opening.

An attempt was made yesterday to learn if any of the private papers of F. Lynden Smith, late state director of public works, are being concealed to prevent embarrassment to other Horner administration officials.

John Cassidy.

Attorney General John Cassidy, whose inheritance tax investigators opened the safe in Smith's Pontiac lumber company office Thursday, refused to give any information concerning his agents' intentions or findings.

Smith, former No. 1 adviser to Gov. Horner and head of the administration slush collecting agency, died under mysterious circumstances March 9 in a Springfield hospital. Eight bulky packages of records were reported to have been deposited in his safe a few days before his death.

Why Was Safe Opened?

Attorney General Cassidy was interviewed by a reporter in his office as he was making preparations to go to Washington, D. C.

"Did your men open Smith's safe for the purpose of suppressing any of its contents?" he was asked.

Cassidy flushed.

"Young man, you are violating all the rules of newspaper ethical conduct!" he shouted. "You have no right to come in here and ask such a question!"

"Why weren't the newspapers told the safe was going to be opened?" persisted the reporter.

"There is no reason I should call the newspapers whenever my men do anything," Cassidy snapped.

Public Is Much Interested.

"We think the public is very much interested in the case," the reporter said. "If the newspapers had been notified, suspicions that anything was wrong would have been allayed."

"There was nothing to suspect," said Cassidy shortly. "If you want to know anything about the contents of that safe you will have to go to the Smith family."

Questions about the present whereabouts of the papers and whether they were still in custody of Cassidy's office were met with the same reply, and the information that Cassidy was in a hurry to get to Washington.

"Do your men investigate all private safes and safe deposit boxes in case of death?" the reporter asked.

"It's part of the routine to examine all boxes in the presence of the administrator and members of the family," Cassidy said. "A list is made of all the contents to be appraised."

No administrator has been appointed in the Smith estate. According to reports from Pontiac, Smith's widow, Mrs. Marian Smith, was present when Cassidy's men examined Smith's papers. Paul Sparks, manager of the lumber company, and Mrs. Sparks also were there. Sparks is expected to be appointed one of the administrators. He said no papers were removed from the safe, and that all the papers concerned lumber company business.

Cassidy said he would have a public statement to make on the Smith case Tuesday, when he returns from Washington.

It was incorrectly stated in early editions of yesterday's TRIBUNE that Edwin A. Dayton, a collector for the Horner 2 per cent slush fund, was an employé of the attorney general's office. The misinformation was obtained from a deposition filed at Springfield in connection with a suit to enjoin use of the campaign fund. Dayton is employed in the adjutant general's office.

COLLEAGUE OF DIES LAYS NEW OBSTACLE TO ADMINISTRATION

Washington, D. C., March 22 (AP).—Representative J. Parnell Thomas [R., N. J.], member of the Dies committee, complained today that delay in sentencing Nicholas Dozenberg in New York for passport violation was for the purpose of keeping him from the committee's witness stand.

"Dozenberg is a key to the most startling exposures ever to come before the committee," Thomas said. "Any further delay will have the appearance of one more case of sabotage of the Dies committee by a New Deal agency, the department of justice."

The Dies committee has sought Dozenberg, who pleaded guilty to obtaining a passport by false representations, for questioning about Russian secret activities in the United States. Committee officials tried unsuccessfully to bring him to Washington from New York two weeks ago.

Michigan Officials Fight Chicago Lake Diversion

Lansing, Mich., March 22 [Special].—Michigan officials announced plans today to go to Washington next week to participate in arguments before the Supreme court in opposition to petitions of Chicago and Illinois for permission to increase diversion of water from Lake Michigan into the Illinois waterway. Attorney General Thomas Read said he and James W. Williams, an assistant, would attend the Supreme court hearing.

KEEP AWAY FROM NATIONAL GUARD, POLITICIANS TOLD

Act After Member Tells of Job Threat.

Officers of the Illinois National Guard warned last night that no political interference with the guard membership will be tolerated.

Herbert J. Rost.

Their warning followed an informal complaint by Herbert J. Rost, a company clerk of the 108th Engineers, that he had been threatened with the loss of his clerkship job unless he volunteered to work for the Democratic party.

Rost, 20 years old, lives at 1820 South 49th court, Cicero. He asserted the threat was made by Congressman Anton F. Maciejewski of Cicero, a candidate for renomination. The congressman denied Rost's accusation last night.

Won't Tolerate Politicians.

Maj. Gen. Roy D. Keehn, commander of the 33d division, National Guard, was informed of the complaint. "The National Guard is a citizens' army," he said. "The men have the right to work politically if they wish. They also have the right not to work politically if they wish.

"We frown on any effort to drag the guard as such, into politics. Under no circumstances will we tolerate it. And we do not permit political assessments against our men. Rost need not worry about his clerkship job."

Col. Karl E. Hobart, head of the 108th Engineers, said he would give Rost full protection. He said Rost is a federal soldier, and he could see no way in which a politician could get Rost's job.

Ordered to Two Meetings.

Rost said he received letters to attend two political meetings where Congressman Maciejewski spoke. Both meetings were attended by state employés. Rost asserted he told Maciejewski that he was a guardsman and not a state employé, but that Maciejewski told him to get out and work or he would not have his clerkship job.

"I don't even remember Rost," said the congressman. "I spoke to a group of 130 men. He might have been among them, but if he was and if he had told me he was a guardsman, I would have chased him out."

National Guard officials and others said Rost probably was ordered to the political meetings by mistake. As a company clerk he receives $10 a month from the state and is on the state pay roll. His name, it is known, was included in the lists of state employés ordered to attend rallies.

EVERY DAY AND ONLY AT BENSON & RIXON CO.

A "SPARE" WITH EVERY PAIR

BEN-RIX HOSE

three hose for the price of a pair

89c

First Quality—Full Fashioned

Three thread, 45 gauge—jacquard top—reinforced silk heel and toe—nationally advertised 89c a pair quality. You get the "Spare" without extra charge. Guaranteed satisfactory wear or a new pair free.

BENSON & RIXON CO

230 S. STATE ST. AT QUINCY

It's DUTCH MILL for EASTER

'cause there's no better candy made!

There's a world of meaning in the name DUTCH MILL on a gift box, because the words are synonymous with quality and good taste.

EASTER SPECIAL 2 LBS. $1.25

EASTER GIFT BOXES and NOVELTIES...25c to $8
CHOCOLATE BUNNIES.....8c to $1.95
EASTER NESTS and BASKETS.....25c to $3
CHOCOLATE EASTER EGGS.....10c to $2.25

ON SALE AT ALL LOOP, NEIGHBORHOOD AND SUBURBAN SHOPS

LOOP SHOPS:
33 W. RANDOLPH (United Artists Theatre Bldg.)
308 W. JACKSON
205 N. WABASH
164 W. VAN BUREN (Van Buren Entr. Insurance Bldg.)

Dutch Mill

NO BETTER CANDY MADE

REMODELING SALE

Renewed Our Lease Final Reduction

Fur-Trimmed COATS

Formerly up to $75 Now $25

LEEDS, Inc.
222 North Michigan Ave.
½ Block North of Lake St.

2 hours free parking at Palmer House garage, Quincy near State, with every purchase of $1 or more

MORLEY COATS & SUITS

in a sensational spring selling

$11

over 1000 were upstairs until last week at $17.95, $19.95 & $25

We stopped at nothing to make this an unforgettable Easter event—we heaped up value and style into these suits and coats at $11—then added many from our $17.95, $19.95 and $25 upstairs spring stocks. They're wonderful—all of them—wonderful values, too

Tweeds, navy and black, and all the new colors—suit sizes 12 to 44—coat sizes 11 to 15—12 to 44

VALUE BASEMENT

MAURICE L ROTHSCHILD

State at Jackson

Easter Sunday

SAY IT WITH FLOWERS

Lily Plants, as low as	$2.50
Azalea Plants, as low as	$3.00
Rose Plants, as low as	$3.00
Hyacinth Plants, as low as	$3.00
Tulip Plants, as low as	$3.00
Easter Lilies, Cut, doz. low at	$3.00
Roses, dozen low at	$2.00
Jonquils, dozen low as	$1.00
Darwin Tulips, dozen low as	$1.50
SHOULDER BOUQUETS	
Gardenias, Belmonts, each	75c
Gardenias, Large Belmonts, each	$1.00
Violets, Single, per bunch	$1.50
Camellias, Large Flowers, each	$1.50

FLOWERS TELEGRAPHED ANYWHERE IN THE WORLD

George Wienhoeber INC. FLORIST
41 S. Wabash
28 N. Michigan 52 E. Monroe
all phones: RANDOLPH 3700

THE STORE FOR MEN

MARSHALL FIELD & COMPANY

Washington and Wabash Store Hours: 9 a.m. to 5:30 p.m.

Introducing

A NEW PIPE IN THE 1940 MANNER

THE FIELD SPECIAL

The distinctive styling you've admired—the scientific features that mean a better smoke—now—at a price that's unbelievably low

$1.25

ALL THE MUCH-DESIRED MODERN FEATURES

★ *Stem of Feather-light Duralumin* that condenses all coal tar substances and other injurious by-products; assures a cool, dry smoke.

★ *Imported Briar Bowl with Built-in Valve* that can be closed when pipe is not in use, thereby reducing pipe odors.

★ *Rubber Mouthpiece* that screws into the duralumin stem.

Here's a great opportunity to step up your smoking pleasure without any price penalty. Get this modern streamlined beauty—sit deep in your favorite chair and learn what modern science has done to give you greater smoking enjoyment. Get your pipe today so you'll be set for relaxation tonight.

First Floor

If you can't come into the Store write or phone our Personal Shopping Service, STAte 1000

THE STORE FOR MEN

THE NEIGHBORS By George Clark

3-25 ©Copyright, 1940, by News Syndicate Co., Inc. Geo. Clark

"How can you say my Easter hat is funny looking when you haven't even turned around to see?"

POLITICS UPSETS LEAH HERSHEY'S ACTIVITY BUDGET

Usually Home, but Finds She's Very Busy.

BY MARCIA WINN.

(Picture on back page.)

When Leah Stapleton married Harry B. Hershey in 1912, he was campaigning for state's attorney of Christian county. The Hersheys have a grandson now, another Harry, and Harry B. Hershey is again campaigning.

That is why Leah Hershey feels she knows politics. But from the sidelines, she adds, for that is where she has viewed it always. The present campaign, in which her husband seeks the Democratic nomination for governor, has affected only one phase of her budgeted activity, her reading. It is an important phase.

Campaign Makes Inroads.

"See what this campaign has done to me?" She picked a copy of a new French novel, "Valparaiso," by Rene Jouglet, from a table in the homelike living room of her comfortable brick and stucco house in Taylorville, Christian county. She ruffled its uncut pages. "This came in December. I haven't had time to open it yet."

Several years ago Mrs. Hershey decided she would have to slow her personal merry-go-round. One son, Auguste, now 27, was married and a chemical engineer for the Standard Oil company in Baton Rouge, La. The other, Richard, now 23, was studying at Harvard Law school. To fill the gaps she had entered into a whirlwind of club and philanthropic duties.

"I soon discovered I was doing too much," she says, "so I began to budget my activity. I needed some leisure to enjoy life and read. Now I almost have it."

Essentially a Housewife.

Mrs. Hershey says she is essentially a housewife. Her house, which she and her husband designed, is a one woman house, built so she can care for it in as little time as possible. She always has done most of her housework and still does.

She is a talented musician and a fine conversationalist. She is quick, birdlike and wiry, has big brown eyes, shining behind spectacles, and dark brown hair wound close to her head. Her hands are delicate and nervous, dexterous at the piano or needlework, but inept with a deck of cards.

She attributes most of her tastes, her love of music and her talent at handiwork [her home is full of it—crocheted antimacassars on every chair, needlepoint on the piano bench, hooked rugs on the bedroom floors, a crocheted popcorn spread on a bed] to her Gallic extraction. Her grandfather, Auguste Cazalot, followed La Salle's course down from Canada and settled at Assumption in 1860, where she was born.

Her French mother trained her from infancy in needlework and thrift but it was her father, Joseph H. Stapleton, a grain dealer and lumber merchant whose family had migrated westward from Virginia, who insisted that she have a fine scholastic education as well.

Meets Husband at School.

That is how she met Harry Hershey. The Assumption High school was not accredited, so she went 15 miles away to Taylorville where Harry, one year her senior, lived. Later she went to the Illinois State Teachers college for a year, to Oberlin college for two years and to Smith college, where she received a B. A. degree. Along with it all, she studied piano.

Finally she came back to Assumption to teach English. Harry, whom she had seen only on her vacations, had in the meantime become city attorney of Taylorville. He decided to run for state's attorney and a bride at the same time, and won both. They moved to Decatur then, where they remained until 1920.

"He hasn't run for public office since 1920," Mrs. Hershey says, "for which I have been very thankful, but he was active in every political campaign. I? O, I usually have stayed right here at home. I'm really very busy."

Ordered to Desert

[TRIBUNE Photo.]

MARLENE DIETRICH.

Hollywood, Cal., March 22 [Special].—Movie fans will have to do without the throaty tones of Marlene Dietrich for awhile. She is planning to go to the desert until she recovers from a throat infection. Her doctor recommended that she cancel a trip to New York and go to Palm Springs.

SENATOR ASSERTS CROMWELL WILL RESIGN AS ENVOY

Washington, D. C., March 22 (AP).—A senator who is in close touch with foreign affairs predicted today the resignation of James H. R. Cromwell, United States minister to Canada, who was reprimanded by Secretary of State Cordell Hull for making a pro-empire address in Toronto Tuesday.

This senator, who asked that his name be withheld, said that Cromwell, soon after resigning, probably would announce his candidacy for the Democratic senatorial nomination in New Jersey. Senator W. Warren Barbour [R., N. J.] is seeking reëlection there this year.

Meanwhile, at Somerville, N. J., where Cromwell is visiting, a spokesman said the minister has no intention of resigning. Cromwell expects to come to Washington early next week to confer with President Roosevelt, the spokesman added.

Bystander Shot During Quarrel of WPA Workers

Frank Sadrick, 36 years old, 1926 South Springfield avenue, was shot and seriously wounded yesterday by one of two colored WPA workers who were quarreling over a 50 cent debt in front of 5528 South Elizabeth street. Sadrick, also employed on a WPA paving project, was standing by when the gun was discharged accidentally. Its owner fled.

BARRETT LEADS G. O. P. RACE FOR ATTY. GENERAL

Party Chiefs Give Credit to Aggressive Campaign.

BY PARKE BROWN.

As the result of his aggressive, incessant campaigning over a nine month period, party leaders claim a decided lead for George F. Barrett in the race for the Republican nomination for attorney general of Illinois.

George F. Barrett.

These leaders, including some who are not supporting him, were asked yesterday for their views on this contest. They said that not only was Barrett the one candidate for this office who has made an active, statewide campaign, but that Barrett had put up one of the best single handed campaigns ever seen in the state.

Pledge Cards Come Back.

The candidate himself said that since starting out last June he has traveled 41,000 miles by automobile, has covered 93 of the 101 downstate counties, and has visited more than 300 cities, towns, and villages, in most of which he made speeches. In addition to this he has sent out approximately a million pieces of printed campaign material, including pledge cards.

"The pledge cards are coming back now at the rate of several hundred a day," said Barrett when he was asked about tangible results from his work.

Inquiries indicated that the marked sample ballots used by Cook county organizations will be marked with a cross before his name by probably 45 of the 50 ward committeemen and about 25 of the 30 township committeemen.

As has been known generally, Barrett admitted that he had kept his own candidacy clear of the battles over the nominations for governor and United States senator.

Fights Vote Frauds.

While observers ascribe much of Barrett's campaign success to his aggressiveness, they say also that his efforts have been well received because of his personality and his platform. Altho a premature sparsity of hair is deceptive, Barrett's 37 years make him one of the youngest important aspirants to major state office in recent years, and he is an accomplished speaker of considerable polish.

His platform starts with a plank particularly applicable to the attorney generalship—"Stop vote frauds!" and he has hammered at this subject as an expert qualified by several years of service as a member of the Cook county central committee. Other planks call for investigation of the "Little New Deal," for fair play administration of the sales tax, and for putting an end to 2 per cent political assessments and graft and corruption among state employés.

None of the other five candidates for this nomination has approached the speed and energy displayed by Barrett. The three considered important entrants when they filed were Former Attorney General Oscar E. Carlstrom, Charles W. Hadley, a candidate in former years, and Edward A. Hayes of Decatur.

Elopes

JUDITH BARRETT.

[Chicago Tribune Press Service.]

Beverly Hills, Cal., March 22.—Faster than you could say "Seabiscuit," Lindsay Howard, whose father owns the horse, eloped to Yuma by plane today with fetching Judith Barrett, Paramount Pictures star.

The dashing young son of multimillionaire Charles S. Howard didn't take his auto and turf magnate father into his confidence.

It was young Lin's second marriage. His first wife, Anita Zabala Howard, divorced him in Reno two years ago.

MACFADDEN OUT FOR U. S. SENATE FROM FLORIDA

Miami, Fla., March 22 (AP).—Bernarr Macfadden, magazine publisher, announced tonight that he would seek the United States senate seat now held by Charles O. Andrews [D., Fla.].

Macfadden said he would fly his own plane to Tallahassee tomorrow to qualify for the Democratic primary May 7. Other candidates include Andrews, Charles Francis Coe, the writer; Gov. Fred P. Cone, and three others.

Macfadden said, "I am definitely against every form of socialism, and much of the New Deal is just socialism under a new name."

BOSSISM ROUSES DOWNSTATE IRE, SAYS ADAMOWSKI

Housecleaning Wanted, He Finds During Tour.

State Representative Benjamin S. Adamowski borrowed a phrase yesterday from Gov. Henry Horner's war talk of 1936 when the Democratic state machine was battling the Chicago machine.

"The prairies are afire!" he said. He has just returned from a campaign tour downstate.

Adamowski is a candidate for United States senator on the insurgent Democratic ticket with Lieut. Gov. John Stelle, running for governor, and State Auditor E. J. Barrett, who is seeking renomination. He was asked to describe the conditions he found downstate and he used the same sentence Horner chose four years ago under similar circumstances.

Pleased with Response.

"Not only have we been pleased but also surprised at the temper and attitude of our audiences three times a day," Adamowski asserted.

"The evidence is conclusive that voters are aroused to the necessity of a Democratic house cleaning and elimination of the boss rule that now imperils our party."

Adamowski said he and his associates appeared at 51 meetings during their tour and that they will speak at more than 150 meetings in Cook county during the two weeks remaining before the primary.

Gutknecht Rakes Courtney.

In the tenth of his series of radio speeches as a Democratic candidate for state's attorney, Municipal Judge John Gutknecht last night attacked the incumbent of that office, Thomas J. Courtney, as not being squarely for President Roosevelt and the New Deal.

"Since 1932 no one has ever heard you say one word of praise for Roosevelt until last Monday when I smoked it out of you," said the judge.

"You are today half-heartedly—it is true—on the Roosevelt bandwagon because you were told I intended to emphasize your continued failure to give true credit to our Democratic leader. You got in office as I did in 1932, on Roosevelt's coat tails.

No Aid of "Magic" Name.

"And again in 1936 you got in on Roosevelt's coat tails while I led the ticket in 1938 by tens of thousands without having the magic of Roosevelt's name on the ballot.

"Besides, I have become known thruout the country as an ardent supporter of humanity in office and a new deal for the masses.

"I came out for Roosevelt for a third term months ago when you dared not mention his name—and what is more I have lived the New Deal in my official work while you have played the old deal."

FOUND HANGED IN HOTEL.

A well dressed man, about 37 years old, was found hanged yesterday in his room in the Dasher hotel, 1632 Belmont avenue. He had registered the night before as J. Jill Oak Park.

GUARANTEED SATISFACTION

BRUCEWOOD SUITS

in tailored & soft dressmaker styles

$17.95

Smart style, fine quality and big value "get together" in these silky twills—soft, rich dress weaves—soft needling—navy, black or colors—in tailored or dressmaker styles—$17.95 isn't nearly important enough for such quality

Sizes 12 to 20—7th floor

MAURICE L. ROTHSCHILD

State at Jackson

MANDEL MANDEL MANDEL

"Easter Comes in a Mandel Hatbox"

Your Easter Breton

Fine milan with upshooting quill. Featured in black, navy, toast, red, kelly, brown.

$5

MANDEL BROTHERS' Millinery Salon—5th Floor—State

GUARANTEED SATISFACTION

BRUCEWOOD 3-piece fur trimmed suits

$39.95

actual $50 and $55 values

You couldn't ask for more—deep, billowy furs—sun-dipped colors—a full length coat—over a softly needled 2-piece suit—and real $50 and $55 values—imagine all for $39.95—that's value for you

Dress weaves, colorful plain tones and tweeds—sizes 12 to 20—7th floor

2 hours free parking at Palmer House garage, Quincy near State, with every purchase of $1 or more

MAURICE L ROTHSCHILD

State at Jackson

Your Easter Gift!

"Phoenix" 3, 4, 6-Thread HOSE!

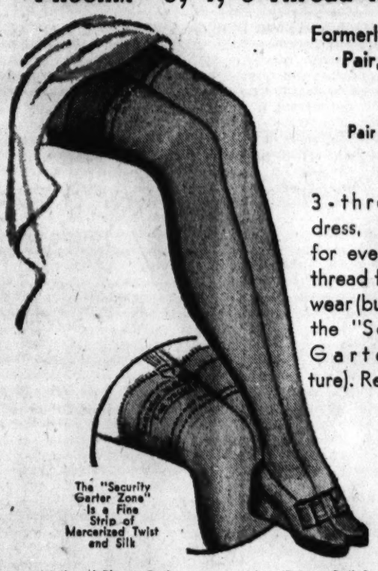

The "Security Garter Zone" Is a Fine Strip of Mercerized Twist and Silk

Formerly 89c a Pair, Now

Pair 79c

3-thread for dress, 4-thread for everyday, 6-thread for sturdy wear (but without the "Security Garter" feature). Real values.

Mail and Phone Orders on 2 or More Pairs. Call State 1500

MANDEL BROTHERS' Hosiery—First Floor—State

SILVER FOX *scarfs* $100 A PAIR

Until now such quality was $150 & $175

ROTHMOOR & BRUCEWOOD *new spring coats*

$29.95

There's so much high style—so much high quality that the price seems very low

New twills, new dress weaves, new colors and plain tones, tweeds and navy or black—other coats $17.95 to $195—sizes 12 to 46—5th floor

MAURICE L ROTHSCHILD

State at Jackson

For the Long Lean Lines Slimsters Like

CARTER Girdle

With Attractive New Panel

$3.50

Light and comfortable as a breeze. Two-way lastex with sleek paneled tummy to smooth away every unflattering bulge. Lightly boned. Mail and phone orders filled.

Other New Carter Foundations, $2 to $5

MANDEL BROTHERS' Slimster Shop—Third—Wabash

MANDEL BROTHERS

Tomorrow is EASTER. Take TWO pounds of Mrs. Snyder's

Then, *in the afternoon*, when church is done, when the pleasant Easter parade has ended at the dinner table, and when *dinner* is done and folks are wondering *what to do* and *when* they'll eat again . . . you bring out the majestic, magic TWO pound box, and watch them rest and eat and *smile*.

The TWO POUND EASTER SPECIAL: A grand, majestic TWO pounds of Mrs. Snyder's, you know how *that* will be appreciated. All kinds to suit every taste.

2 pounds, $1.30

MRS. SNYDER'S CANDIES

Out-of-towners send orders to 119 N. Wabash

CHICAGO

APPLICATION FOR $7,500-$11,250 ACCIDENT INSURANCE POLICY

AND SUBSCRIPTION TO THE DAILY TRIBUNE

NOTE: For the sum of 25c preliminary term fee, plus 10c a month in advance thereafter, the Chicago Tribune makes available to its Home Delivery Subscribers and members of their families who reside in the same household a $7,500 Travel Accident Insurance Policy. Insurance coverage eventually increases to $11,250 on continuous renewal. Issued by Federal Life Insurance Co., Chicago. NO MEDICAL EXAMINATION. One policy to a person. Issued only to applicants over 10 and under 70 years of age.

Mail this Coupon to the Chicago Tribune. SEND NO MONEY. Accredited representative will call and collect 25c. Official Carrier will collect monthly thereafter for Insurance and Subscription. Insurance will lapse if subscription is stopped.

☐ *I hereby order the Daily Tribune delivered to my home by Carrier six days a week, starting immediately, for which I agree to pay the regular rate.*

☐ *I am a Home Delivery subscriber and agree to continue.*

Do you apply for this $7,500 Travel Accident Policy?.....
(PLEASE PRINT)

Your Name?.....
First Name Middle Name Last Name

Address?..... Apt.?.....
Number Street

..... Phone?.....
City State

Your Age?..... Date of Birth?.....
Month Day Year

Are You Blind or Deaf?..... Are You Crippled?.....

Name of Person to Whom Insurance Is to Be Paid in Case of Your Death? (Beneficiary)

..... Relationship.....
First Name Middle Name Last Name

Applicant's Signature.....
Sign in Own Handwriting

NOTICE: Orders for Home Delivery of the Tribune are acceptable only from persons residing where such service is maintained and are subject to rejection by the Tribune. All applications for insurance are subject to rejection by the Federal Life Insurance Co. Insurance does not become effective until noon the date policy is issued.

Form A2735—2-39

Chicago Daily Tribune
THE WORLD'S GREATEST NEWSPAPER

Vol. XCIX. Saturday, March 23. No. 72.

Published daily except Sunday at Tribune Tower, 435 North Michigan avenue, Chicago, Illinois.
The Tribune company, publishers.

MAIL SUBSCRIPTION PRICES.

Mail subscription prices in Illinois (outside Chicago), Indiana, Iowa, Michigan, and Wisconsin: Daily Tribune only, $5.00 per year; with Sunday Tribune, $12.50 per year.
Zones 3 and 4 in states other than Illinois, Indiana, Iowa, Michigan, and Wisconsin: Daily Tribune only, $7.50 per year; with Sunday Tribune, $15.00 per year.
Zones 5, 6, 7, and 8, inclusive, Canada, Mexico: Daily Tribune only, $12.00 per year; with Sunday Tribune, $19.50 per year.
Foreign: Daily Tribune only, $26.00 per year; with Sunday Tribune, $45.00 per year.
Entered as second class matter, May 14, 1908, at postoffice at Chicago under the act of March 3, 1879.

4 STRONG G. O. P. RIVALS OUT FOR LIEUT. GOVERNOR

Five Seeking Nomination for Treasurer.

[This is one of a series of informal sketches of the leading candidates for state offices in the April 9 primaries.]

BY PERCY WOOD.

Rival political ambitions have thrown a field of four strong candidates into the contest for the Republican nomination for lieutenant governor at the April primaries. In the race for the G. O. P. nomination for state treasurer only one fairly well known name appears.

LIEUTENANT GOVERNOR

The candidates for lieutenant governor are:

STATE SENATOR EARL B. SEARCY of Springfield, 52 year old veteran of almost 20 years' experience in the legislature. Born in Palmyra, Ill., he was a statehouse newspaper reporter before the war, leaving his job for the army. He served as a sergeant in the 311th infantry, with front line fighting in St. Mihiel and the Argonne.

After the war Searcy entered politics, following in the footsteps of his father, the late Representative James B. Searcy. He was elected to the house in 1920, taking the seat once held by Abraham Lincoln. In 1922 he advanced to the senate, has been reelected every four years since, and is now serving his fifth term in the upper chamber.

Searcy fought the Len Small machine to win his senate seat and continued fighting it after his election. In succeeding years he also fought the dry law as bigoted, the New Deal as dictatorship, and the Horner organization as squanderers.

A large, friendly man with a good platform presence, Searcy is one of the best speakers in the legislature. He is a fair and cool debater, and an attentive observer of senate procedure. As floor leader during the 1937 session he watched the Democrats closely.

BRIG. GEN. JOHN V. CLINNIN of Glencoe is a big, rugged man of 64, with an impressive military record extending over 25 years. Enlisting in the old "Dandy First" infantry regiment—now the 131st — in 1894, he served in all grades from private thru colonel, and was retired as a brigadier general in 1922.

He fought at Santiago de Cuba in the Spanish-American war, commanded the 130th infantry in the Somme offensive, and at St. Mihiel and the Argonne in 1918, and was wounded at Consenvoye about a month before the armistice.

Gen. Clinnin holds the distinguished service medal, the purple heart, and the silver star medal for valor. He is a lawyer, and between military tours of duty has held several political offices, including the chairmanship of the Illinois Athletic commission.

At present he is minority member of the state civil service commission by appointment of Gov. Horner. In prior years he was chief deputy recorder of deeds, assistant corporation counsel, and first assistant United States attorney. Gen. Clinnin ran for the lieutenant governorship nomination in 1936 but was defeated by George Hatzenbuhler. He was born on a farm in Kane county.

SPEAKER HUGH CROSS of the Illinois house of representatives is a resident of Jerseyville, where he was born 43 years ago. At the opening of his fourth term in Springfield last year he was selected as speaker, in which difficult post the Legislative Voters league said he "displayed fairness, moderation, judgment, and abilities which made him one of the outstanding figures in the legislature."

The speaker wielded a soothing gavel, rapping down quarrels whenever he could and seeking a workmanlike performance from the 153 representatives he ruled. He made far more friends than enemies by this course.

Above medium height, somewhat reserved and prematurely gray, Cross has a sober exterior but a well developed sense of humor. He is a graduate of the University of Illinois Law school, is married, and has two children. Besides practicing law, he operates an abstracting company and has farm lands.

STATE REPRESENTATIVE ARNOLD L. LUND of Riverside, who declares another series of economy recommendations would save Illinois $57,000,000 if the statehouse Democrats would follow them, went farther in politics during this, his first term in Springfield, than do most members. He was so active that he won frowns from old-timers who thought a freshman should be seen but not heard. Lund wasn't that kind of freshman.

He introduced a bill to repeal the sales tax on food, and created another stir by demanding an investigation of the Illinois commerce commission after it was revealed that while Senator James M. Slattery was its chairman his daughter invested $25,000 in utility stock and made a profit. Lund failed at both these efforts, but he made himself known.

Lund is a young man [only 36], tall, watches his weight, and is a winning handshaker. He is both a lawyer and operator of motion picture theaters.

Also running for the lieutenant governorship nomination are Guy C. Crapple, 163 North Long avenue; William Jerome, 3111 Nottingham avenue, and Charles Hindley of Peoria. They do not have strong organization support.

STATE TREASURER

In the race for the nomination for state treasurer are:

WARREN WRIGHT of Springfield, best known of a field of five. Formerly a resident of Jacksonville, Wright was for four years chairman of the Morgan county central committee and later served on the state committee. He was the nominee for congress in the 20th district in 1934, and also tried for congressman-at-large in 1936, falling each time.

DR. HOWARD W. TROVILLION is a dental surgeon practicing in Alton and a member of a well known political family in the southern part of the state. He formerly lived in Peoria, where he served on the city and county central committees. Dr. Trovillion is a graduate of Washington university in St. Louis, and is making his first try for important office.

ACQUILLA CORNELIUS LEWIS of Oak Park was born in Harrisburg, Ill., is 52 years old, and graduated in law from the University of Michigan. He practiced in Harrisburg before coming to Oak Park in 1931, and was for five years an assistant attorney general under Oscar E. Carlstrom. At one time he was attorney for the United Mine Workers, but says he is no relation of either John L. Lewis, boss of the U. M. W., or of Loule E. Lewis, state treasurer.

Other candidates in this race are James A. Dayton, 430 Pine avenue, and Frank J. Storc, 2440 North Washtenaw avenue, both politically unknown.

Enrolls as Flyer

[Acme Photo.]

PEGGY JO ANSEL.

Berea, O., March 22 [Special].—Miss Peggy Jo Ansel of Elgin, Ill., is the only girl at Baldwin Wallace college to enroll for the new course in aeronautics under the federal government's plan to teach flying in colleges. Miss Ansel was chosen May queen by her college classmates.

JUDGE TO DECIDE APR. 3 ON PAPER'S CONTEMPT CASE

St. Louis, Mo., March 22 (AP).—Arguments in the contempt of court proceedings against the Post-Dispatch and three members of its editorial staff were completed today and the case was taken under advisement until April 3 by Circuit Judge Thomas J. Rowe.

The judge had cited the newspaper and its employés to show cause why they should not be punished for contempt because of editorial criticism of the dismissal in his court of extortion charges against John P. Nick, former head of the Motion Picture Operators' union, and State Representative Edward M. Brady. Judge Rowe also is hearing the case.

Jacob M. Lashly, of counsel for the Post-Dispatch, declared in his closing argument that the general rule in law was that a newspaper publication criticizing the actions of a judge in a concluded case did not constitute contempt of court, even tho libelous. William R. Gentry, appointed by the court as special counsel, made the closing argument in support of the citation.

The three Post-Dispatch employés cited by Judge Rowe are Managing Editor Ben R. Reese, Ralph Coghlan, editor of the editorial page, and Daniel R. Fitzpatrick, cartoonist. A motion for dismissal of the citation against Reese has been made on the ground he had no connection with or responsibility for the editorial comment.

Judge Hermes Frees Saltis, Prohibition Beer Runner

(Picture on back page.)

Joe Saltis, beer runner during prohibition days, was freed yesterday by Judge Joseph B. Hermes in Stockyards court on a charge of disorderly conduct. Saltis was arrested Wednesday for investigation. Police said yesterday Saltis is not wanted in connection with any crime. Saltis said he is living at 9859 South Bell avenue.

HERMES FREES 4 AND REPRIMANDS COP THEY INJURED

One Is Political Worker in Judge's Ward.

Four defendants, one of them a political worker, were freed of charges of disorderly conduct yesterday by Judge Joseph B. Hermes in Stockyards court. At the same time the judge delivered a stern reprimand to the policeman who arrested the four men.

Judge Hermes is one of 12 Democratic Municipal court judges seeking renomination in the April 9 primary.

The defendants were accused of resisting arrest so strenuously that the policeman suffered a dislocated shoulder in the mêlée. Judges Hermes smilingly dismissed them with the comment that they were good boys and all residents of his ward, the 14th.

Wanted for Robbery Quiz.

Policeman James Prendergast of the New City station testified he had arrested the four men early on March 17 as they sat in a car in front of 4731 South Ashland avenue. He wanted to question them about a robbery which had been committed a short time before.

The four resisted. Prendergast drew his gun and blew his whistle, summoning a squad car in which were Policemen William Milton and Alfred Majeske. Prendergast said that as they drove up and he put his gun away, two of the men knocked him to the ground. His right shoulder was dislocated and his lip cut.

At the station the four identified themselves as Thomas Bako, 4759 South Ada street, a city alley inspector and 14th ward Democratic worker; Henry Piasecki, 5007 South Bishop street, an insurance clerk; Walter Szymanski, 4846 Throop street, a watchman; and Thaddeus Sypniewski of 4748 South Elizabeth street, a janitor.

Made Me Mad, He Says.

In court Piasecki was indignant. He told Judge Hermes that when Prendergast announced he was going to question them, "it made me so mad I lost my head and went after him." Piasecki complained his eye glasses had been broken. Judge Hermes turned to the policeman.

"You're just like a wild man when you get started," admonished the court. "I know you from other cases. If they got mad, they had the right to do so." [There was no mention of what the other cases were or what they had to do with the one on trial].

"I know these boys," continued Judge Hermes. "They live in my ward. They're good citizens. I know they're all right. All charges are dismissed. I suggest you pay for Piasecki's glasses, Prendergast, but I can't order you to do it."

Judge Hermes lives at 5426 South Bishop street. The Chicago Bar association recently polled its members on the qualifications of the 12 judges who are candidates for reëlection this year. With 100 as a perfect score, Judge Hermes ranked 10th of the 12 with 36.92 points.

2,000 AT SPRINGFIELD CHEER AS GREEN HITS KELLY-NASH MACHINE

Springfield, Ill., March 22 [Special]. An audience of 2,000 persons gave Dwight H. Green, Republican candidate for governor, an enthusiastic reception tonight at the Springfield Elks club. They cheered his attack on the Kelly-Nash Democratic machine and his promise to "destroy its strangle hold on the people of Illinois."

"Illinois must be rescued for her people, and only her people can perform the rescue," Green said. He likened the state to a giant "bound hand and foot by the spidery web of petty, pigmy politicians."

"We need more than a doctor—we need a consultation of doctors," he declared, "and I can suggest no better date for that consultation than Tuesday, April 9. We can put Illinois well on the road to recovery by our collective action on that date."

JUDGE MANTON'S AID STARTS HIS TERM IN PRISON

New York, March 22 [Special].—George M. Spector, insurance man, convicted with former federal Judge Martin T. Manton of obstructing justice and defrauding the government of the impartial services of a federal jurist, today was taken to the Northeastern penitentiary, Lewisburg, Pa., to serve a sentence of a year and a day. He has paid a $5,000 fine.

Spector was taken to the prison by United States deputy marshals with 24 others convicted of federal offenses.

Manton already is in Lewisburg prison serving a two years' sentence. He also paid a $10,000 fine. He paid for the privilege of going in a private automobile with a marshal.

PHILLIPS LOSES FIGHT TO BLOCK OKLAHOMA DAM

Gates Closed and Water Begins Rising.

Disney, Okla., March 22 (AP).—Gov. Leon C. Phillips' "states' rights war" arrived at a Waterloo today. The massive gates on the Grand River dam clanged shut and muddy waters began rising in the 52,000 acre reservoir.

Closing of the gates under cover of darkness early this morning—at whose order the Phillips-appointed dam authorities professed not to know—climaxed the fiery chief executive's attempt by use of National Guardsmen to obtain $889,275 damages from the government for roads and bridges which would be flooded.

As word of the coup reached the capitol, Phillips, for the first time since launching his fight March 10, did not threaten further action.

Refers to Mailed Fists.

"I don't figure it will hurt me to be knocked down by the mailed fists of the burocrats in Washington if the people of Oklahoma know what it is all about," Gov. Phillips said. "Public sentimen' and the courts will take care of the situation."

Informed capitol sources believed the governor was ready to drop the fight and refer residents of the area who might complain about a lack of roads to Oklahoma's senators, who have criticized Phillips' stand.

Two Observers at Dam.

Workmen released the drop gates as two National Guard observers stood by. They were the remnants of a detachment sent to the dam March 14, after the Public Works administration, which put up the cash for the project, said it was standing by a previous state administration's agreement to waive damage claims in return for construction of a $350,000 bridge across the reservoir.

Phillips declined to recognize the agreement or submit the claim to the courts. Water flowing thru the open gate is to serve Muskogee, Wagoner, and Choteau.

The construction contract called for completion of the 20 million dollar hydro-electric project by March 30.

Phillips accepted service today in a federal suit to restrain him from interfering with completion of the dam.

President, Kept in by Cold May Be at Work Monday

[Chicago Tribune Press Service.]

Washington, D. C., March 22.—President Roosevelt remained in his private quarters at the White House today as part of the treatment for the cold and fever which have been troubling him. His physician, Dr. Ross T. McIntire, said the President should be able to resume his normal routine by Monday. His temperature continued above normal today at 99.2 degrees.

BE BAR-BRIGHT!
Make 'em—shake 'em
Mr. Fixer
RICKETTS' DRINKS are . .
ah! elixir.
Now! Here's how! Wow!
These are slick, sir.
Say, this IS a bar!
RICKETTS
at the Watertower
103 East CHICAGO

GUARANTEED SATISFACTION

BRUCEWOOD SHOES
vibrant with new style and value
$6.75

You could call our Brucewood shoes "optical illusions" if you liked—they look so much smaller than they really are—to give your feet a size smaller "look"—and a size larger "feel." There's an immense selection to choose from

Other shoes to $10.75—7th floor

•2 hours free parking at Palmer House garage, Quincy near State, with every purchase of $1 or mor

Maurice L. Rothschild
State at Jackson

TO MEN
Here are perfect gifts for her Easter

HUMMING BIRD
lace top
HOSIERY
$1.15
3 pairs for $3.30

Gorgeous, flattering, these 2 or 3 thread sheer chiffons and with the dainty lace top they're just about the last word in hosiery loveliness

MAURICE L. ROTHSCHILD
State at Jackson

•ONE OF THE MOST SUCCESSFULL HAT STYLES WE'VE EVER LAUNCHED . . .

$5

KNOX "PERISCOPE"

It's a style sensation, this low telescope-crown, lightweight felt, with its pinch-front and dashing extra-wide brim . . . and the sport-touch of Puggree band. Put it on, and see how much it does for you.

OTHERS AT $6, $7.50, AND $10

JOHN T. SHAYNE
MICHIGAN AVENUE AT RANDOLPH

Three Sisters

Fresh! Young Redingote

FOR EASTER EXCITEMENT
$12.95

The supple grace of Alpaca Rayon Crepe gives it a heavenly beauty. Soft folds and fullness fairly melt into a tiny waist. Silvery rimmed buttons and a belt completes its charm. Navy, Powder and Rose. Sizes 9 to 15.

THREE SISTERS
6 SOUTH STATE ST.
127 SOUTH STATE ST.
6314 SO. HALSTED ST.
2758 Milwaukee Ave.
4016 W. Madison St.
1124 Lake St.—Oak Park
1607 Orrington—Evanston
HAMMOND • WAUKEGAN • AURORA

FANNIE MAY'S Easter GREETINGS Special

2 lb. PACKED BOX $1.00

In Special EASTER Wrapping

• A glorious taste thrilling assortment of famous Fannie May Candies! Delicious—and so pure —*absolutely no preservatives are used!*

For the Children!
KIDDIES' EASTER BOXES 25c - 50c
EASTER BASKETS 25c to $1.50
CHOCOLATE EGGS, ASSORTED VARIETIES 10c to $1.10
ASSORTED FILLED CREAM FRUIT AND NUT EGGS...3 for 25c
MILK CHOCOLATE RABBITS...5c - 10c - 25c
AND MANY OTHER DELIGHTFUL EASTER SPECIALTIES!

Fannie May
DELICIOUS
Home made Candies

We Ship *Everywhere* MAIL ORDERS TO 220 W. MADISON ST., CHICAGO, ILL.

MANHATTAN* SHIRTS
in rich new broadcloth & live spring colors
$2.50

New spring color is the word everywhere in men's clothes. Manhattan gives you this very thing in new spring shirts. This striped broadcloth comes with a regular (medium height) innerband or lower innerband collar with barrel cuffs—the regular collar is also available with French or turnover cuffs

Other Manhattan shirts $2 to $5
*Made by the Manhattan Shirt Co.

Maurice L. Rothschild
State at Jackson

CHARGES GOONS LEAD STRIKERS IN ST. CHARLES

Company to Demand Full Protection of County.

Walter MacNeille, secretary of the St. Charles Manufacturing company, charged yesterday that experienced sluggers are leading the labor terrorism that has harassed his employers for more than six weeks. He said he will demand immediately that Kane county authorities halt the violence.

Sheriff Elmer Hoffman

The strike was called on Feb. 8 by two American Federation of Labor unions — the International Association of Machinists and the International Brotherhood of Blacksmiths, Drop Forgers, and Helpers. Intimidation began at once. MacNeille asserted. The strikers gathered at the plant, just outside St. Charles, to threaten loyal men, he added.

Five Sets of Arrests.

There have been arrests on five occasions, involving more than 30 men. None of the cases has been tried and one has been continued four times. Two strikers, Louis Greviskis and Walter Vander Pluym of Batavia, have been arrested repeatedly.

MacNeille, who was injured Thursday night when three carloads of men halted his car in Du Page county, near Wheaton, named among his attackers two men who he said were not employed at the company. His brother, Robert A. MacNeille, president of the concern, had charged previously that many of the terrorists are outsiders.

On Feb. 15 Judge Frank W. Shepherd, in the Kane county Circuit court at Geneva, issued a temporary injunction restraining pickets from intimidating employés who wanted to work. At this Sheriff Marcus Damisch withdrew squads of deputies who had been guarding the plant.

The previous day a gang had waylaid and beaten Robert Stern, 30 years old, as he was returning from work. Four men, including Pluym and Greviskis, were arrested. Their case was set for Feb. 24 before Police Magistrate Harry Olson of St. Charles. It was continued to March 5, then to March 15, to March 20 and now is set for March 29.

Again Arrested at Plant.

Early this month Greviskis was arrested at the plant. It is charged he had invaded the property, intimidating workers. This case also is set for March 29.

Eighteen men were arrested March 18 on charges of violating the injunction. Greviskis and Pluym were among them. They appeared yesterday before Judge Shepherd, who granted the defense five days in which to file an answer.

When the case is called next Wednesday an early hearing date will be asked. The MacNeilles believe that if there is some court action against the men under arrest it will serve to diminish the violence.

On March 20 Sheriff Elmer Hoffman of Du Page county arrested four men, including Pluym, and charged them with assault in connection with an attack on a truck of the St. Charles company near Wheaton. Two colored men, Asa Lee and Walter Rouse, the truck crew, were cut by flying glass when the attackers smashed the windshield. The four accused will be arraigned Monday at 11 a. m. before Justice of the Peace W. H. Johnson of Wheaton.

Ask Sheriffs' Convoy.

On Thursday the St. Charles company asked Sheriffs Damisch and Hoffman to convoy a Chicago bound truck loaded with the steel kitchen cabinets and other fixtures which the company manufactures. Sheriff Damisch's men escorted it to the Du Page line where Sheriff Hoffman was waiting.

Northwest of Wheaton three carloads of men halted an automobile carrying MacNeille and three employés, who were trailing the truck and its convoy. The sheriff did not see the incident because of ice on the rear window of his car and because the crown of a viaduct partially obscured his vision.

The windows of the MacNeille machine were smashed with rocks and bricks. MacNeille was cut on the head. The three men with him were beaten and the attackers tried to overturn the car. At this instant a tear gas cartridge was fired from within the machine and the driver forced an opening in the barricade.

Seize Nine of Attackers.

When they had overtaken Sheriff Hoffman he blocked the road and arrested nine men in two of the cars which pursued MacNeille. Among them were Greviskis and Pluym. Two other men who were seized, Matt Silis and Nick Frohling, are not employés of the plant, MacNeille asserted. The nine will face Justice Johnson Monday with those arrested on March 20.

Has New Son

[TRIBUNE Photo.]

PRINCESS KIRA.

BERLIN, March 22 (AP).—Another son was born today to Prince Louis Ferdinand, grandson of former Kaiser Wilhelm, and the former Russian Grand Duchess Kira, daughter of the late pretender to the throne of the czars. The couple's first son was born Feb. 9, 1939. He is the first male great-grandchild of the former kaiser. Prince Louis Ferdinand, son of former Crown Prince Wilhelm, at one time was a mechanic in a Detroit automobile factory. He now is in active service with the air force.

DRIVER IS ROBBED.

An armed robber took $100 in currency and checks last night from Andrew Johnson, 826 Newport avenue, a truck driver, as he was making a delivery at 824 West North avenue.

MADE HOMELESS BY NEW DEAL, HE COMMITS SUICIDE

Evicted Farmer Hurls Self Under a Train.

Herrin, Ill., March 22 [Special].—The long opposed flooding of the government's Crab Orchard lake bed, begun this week, was blamed today for the suicide of one of the numerous farmers who had been forced to give up his home to make way for what has been termed "another New Deal brainstorm."

A coroner's jury found that Herman Saul, 53 years old, had leaped in front of an Illinois Central coal train yesterday. He had been despondent since he was compelled to leave his home in the lake area.

Protests are in Vain.

Many of the farmers thruout the 25,000 acre area to be taken for the project had protested without success against the seizure of their property. They claimed that in addition to being compelled to give up long cherished homes, they were not being paid enough money to buy comparable property elsewhere.

Some of the helpless farmers complained they virtually would be rendered destitute because, as a result of the maze of litigation involved, the government forced them to move before paying even the low price placed on their land.

One farmer said he was told by a government agent that he should not think about himself or his family, but should consider his sacrifice as a benefit to the nation. The farmer asked what benefit to any one would be derived from an unneeded lake that will become only a mosquito breeding paradise.

Despite these protests, the last obstacle to completion of what is intended to be Illinois' largest lake was removed a month ago when a federal court ruling gave the government the right to transfer bodies from five privately owned cemeteries in the lake bed.

Charles E. Hamilton, manager of the project, said today that relatives of the dead have been given until April 5 to make known their intentions concerning the bodies. He said the government would move the dead to any specified cemetery within 15 miles of the lake if the burial plot were furnished by relatives. If no such request is made by April 5 the government will move the bodies to a 15 acre cemetery now being prepared.

The locks of the dam were closed this week so water can be impounded during the spring rainy period. The water has now spread over about 3,000 of the 7,000 acres which the lake eventually will cover.

ORDERS DEAF MUTES TO PAY FOR BREAKING FALSE TEETH IN FIGHT

A set of false teeth 10 years old was assayed at $15 yesterday at a hearing before Judge William V. Daly in South State street court. All the principals in the case, involving an assault and battery complaint, were deaf-mutes.

Defendants were August Kopsian, 838 Grand avenue, and Victor Gazzardo, 510 Aberdeen street. They were arrested on warrants obtained by Thaddeus Chabewski, 2815 Logan boulevard. He charged they broke his false teeth in a fight in a loop restaurant Feb. 15.

In sign language the defendants claimed Chabewski had insulted Gazzardo's wife, Katharine [also in sign language]. After considering the wear and tear of the years on Chabewski's $45 store teeth, Judge Daly told the defendants to pay him $15, and dismissed the charges.

SEES PROBABILITY OF COMPROMISE ON INDIA ISSUE

Dr. Krishnalal Shridharani, noted Indian author and associate of Mohandas K. Gandhi, said yesterday that there is a probability of a compromise between the British government and India's nationalists, who are resisting the English crown while nominally India supports the war against Germany. He spoke before the Council on Foreign Relations in the Palmer House.

India is wholeheartedly behind the British on moral and ideological grounds, Dr. Shridharani said, but the country is not interested in fighting in behalf of a democracy denied to her.

Both the nationalists and the British, he predicted, could benefit by compromise. The Indians could avoid civil war and achieve an orderly power transition period; the British could feel secure on the far eastern front and create a favorable impression of their war aims in neutral countries.

GERMAN BOMBER, HIT BY BULLETS IN RAID ON CONVOY, RETURNS

BERLIN, March 22 (AP).—A German bomber, which the high command gave up for lost in Wednesday's raid on a British convoy off Scapa Flow, managed to return to its home port after a precarious flight over the North sea with only one motor functioning efficiently, D. N. B., official news agency, reported tonight.

The agency said the exhausted crew reported sinking the "tenth" ship, a vessel of about 6,000 tons, in the convoy assault. The high command previously reported other planes of the scouting group sank nine naval and merchant vessels of the convoy. [The British have denied that any ships were sunk in this raid.]

The crew told of a fight with three British pursuit planes. The radio operator was seriously injured by a bullet in his head. Other bullets damaged the motors.

REMODELING SALE
Secured New Lease Special Offer
SUITS
In Every Shade
Specially Priced
$19.75
LEEDS, Inc.
222 North Michigan Ave.
½ Block North of Lake St.

THE CORONA
GRAND AV. AND RUSH ST.
THICK SIRLOIN STEAKS, $1
for superlative Italian Food
Refined, Friendly Quality Bar

Advertise in the Tribune

KERMANS
MICHIGAN AVENUE
Just North of Randolph

Blouses Tuned to the New Suits
$3.00
Blouses exquisitely hand-detailed—like the pique crepe confection in white, maize, dusty pink or blue (sketched bottom) with its fagotted scallops and convent-girl collar. Baby blouses—a whiff of embroidered white batiste and frothy lace (sketched top) to give you that fragile look. Just two, from a typically Kerman collection, all painstakingly made. 32 to 38.

Presented with Pride...
DE MET'S 1940 EASTER SPECIAL OF SELECTED MASTERPIECES

One Hundred Delicious Pieces in All—Fifty-five Different Kinds—Every Single Piece Lusciously CHOCOLATE COVERED—Famous De Met's Quality that Sells Regularly Up to a DOLLAR A POUND—Gaily Packaged in a Rich-looking Orchid Easter Box—the Outstanding Easter Candy Special Ever Offered by De Met's to Discriminating Candy Lovers—at the Very Special Price.

2 lbs. for $1.25

In This Sensational 1940 Easter Special—De Met's Master Candy Maker has selected each delicious piece for mouth-watering goodness—for a thrilling new delight in fine hand-dipped candy enjoyment. Rich, flavorful creams; delectable, crunchy brittles; fresh, choice quality chocolate-covered nuts; delightful, subtly-flavored fruits and jellies; tempting, fruity nougats, and smooth, creamy caramels—one hundred pieces in all—and ALL thickly covered with rich, genuine milk chocolate, sweet de luxe chocolate or famous bittersweet Caracas chocolate. Here—truly—is a box of selected masterpieces!

A Few of the Tempting Delights That Will Thrill Your Taste in De Met's 1940 Easter Special . . .

Fruit Cocktails
Imagine luscious Hawaiian Pineapple dipped in delicious fondant and then re-dipped in rich chocolate! Also selected Oregon cherries and strawberries prepared in the same tempting fashion!

Framboise
Taste-tingling raspberry jelly and delicious French marshmallow.

Belmonts
Rich cream centers generously filled with chopped freshly roasted almonds and hand-dipped in finest chocolate.

Montevideo
Choicest chocolate, chopped nuts, and butter nougat—hand-dipped. A new sensation!

And Fifty-one Other Differently Delicious Kinds of Candy

PLACE YOUR ORDER NOW FOR EASTER DELIVERY—We Parcel Post All Over the World

Main Office, 312 W. Madison St., Chicago
Phone—Central 1524

Consult Your Chicago Telephone Directory for the Address of the De Met's Store Nearest You

Peoria Store 313 Main St.

De Met's EST. 1915

AMERICA'S LEADING QUALITY HAT STORE

Your best hat "buy" for Easter is a Stetson at $5

Wider brims—lower crowns—spirited new colors—fine Stetson quality—here's the best hat "buy" of the day

Other Stetsons, $7.50, $10, $15, $20

2 hours free parking at Palmer House garage, Quincy near State, with every purchase of $1 or more

Maurice L. Rothschild
State at Jackson

CONVENIENT CREDIT • GUARANTEED SATISFACTION

Soft drape and spirited color are the big style notes here

ALPACUNA TOPCOATS
can't be beaten for style, long wear and big value
$37.50

The rare fleece fabrics drape softly and set lightly on your shoulders—they're silky, lustrous, warm and long wearing. It's the greatest overcoat value in America at $37.50—and the best seller. Let us show you why

In new shades of green, gray, brown, tan—in balmacaans with stitched cuffs and bottoms—with set-in sleeves or raglan sleeves—button through or fly fronts—the livest of the live

6TH FLOOR

Clothes bought today will be altered and delivered for Easter—if so desired

Maurice L. Rothschild
State at Jackson

70 TON BOMBER FOR ARMY SOON WILL TAKE AIR

2 New Artillery Weapons Are Announced.

(Picture on back page.)
[Chicago Tribune Press Service.]

Washington, D. C., March 22.—Announcement of early flying tests for the world's largest plant, a 70 ton superbomber, and adoption of powerful new artillery, was made today by the war department. Both planes and guns are described as of vital importance in the army defense equipment.

In making the announcement the army lifted the veil of secrecy surrounding the uncompleted bomber, intended to be capable of making a round trip Atlantic flight with tons of bombs without landing.

The new guns are a 90 millimeter antiaircraft gun and a 105 millimeter howitzer. Their adoption as standard equipment for the army won acclaim from military experts, who long have advocated that artillery power be stepped up.

Cost Set at Million.

The fact that the new bomber, to be known as the B-19 and to cost approximately $1,000,000, will have to be moved out of doors soon to attach its wings, spreading more than 210 feet, is believed to have prompted the war department to reveal a partial description of it.

The army's largest aerial weapon, which will dwarf in size the 42 ton Pacific Clippers, the army's "flying fortresses" and will be half again as big as Germany's 112 passenger DO-X, is expected to be delivered to the army by the Douglas Aircraft corporation, Santa Monica, Cal., soon. It is slated for its first experimental flights in early spring or summer and to be subjected to further tests by air corps officials.

Wing Spread 210 Feet.

The general description of the superbomber was released by the war department as follows:

Gross weight, approximately 70 tons, including a useful load of some 28 tons. Wing spread, over 210 feet. Speed, over 200 miles an hour. Engines, four, totaling 6,000 horse power. Range, more than 6,000 miles. Propellers, 16 feet in diameter, 3 blade, constant speed. Landing gear, retractable, tricycle type.

The bomber will be similar in appearance to the "flying fortress." It will have heated and ventilated cabins and sleeping quarters for a crew of 10 men. Complete radio, navigation, and signaling equipment will be installed. The sleeping quarters, radio department, and navigator's compartment have been soundproofed to permit more efficient operation.

Largest Built in Country.

"This airplane," said the war department, "represents a further step toward solving the question of the best combination of size, speed, range, weight, and carrying ability, in view of the latest requirements for bombardment airplanes, and is larger than any airplane, military or commercial, heretofore constructed in this country.

"The progress toward the realization of the best airplane for a specific purpose is principally due to three things: the wide experience of the aircraft industry in the design and construction of a long line of commercial and military all metal, multi-engined aircraft; the exhaustive flight testing by the army air corps of earlier similar models, and the fact that the army air corps is constantly investigating new discoveries and inventions which show promise of improving the efficiency of its airplanes."

Details Carefully Guarded.

Details of the new guns were carefully guarded as military secrets and the exact number to be purchased was not disclosed. But the new 90 millimeter antiaircraft gun is more powerful than the present 3 inch gun and is to be used to augment the fire of the latter weapon, which has been criticized as woefully weak compared with the more powerful weapons now used in Europe against high bombing planes.

Military experts have complained that the 3 inch gun was incapable of reaching modern bombers. The French, acknowledged to have the best artillery in the world, have adopted the 90 millimeter antiaircraft gun and the German army uses an 88 millimeter gun for the same purpose. Both have been considered far superior to the American 3 inch weapon.

The war department said that some of these new guns will be procured in place of the 3 inch weapon now under manufacture. The gun and mount were designed and built by the army ordnance department.

Both Built by Army.

Ammunition for the new 90 millimeter gun also has been standardized.

The new 105 millimeter howitzer and carriage also were designed and manufactured by the ordnance department. Proving tests brought a recommendation by the chief of field artillery that the howitzer and carriage be standardized. The war department said:

"The general characteristics of this weapon indicate a superiority over similar types. The facility with which it can be placed in firing position is a predominating characteristic. In line with the army's modernization projects, the carriage has pneumatic tires and its maximum speed is the maximum speed of the truck which is used as a towing vehicle.

Mobile Supporting Weapon.

"The 105 millimeter howitzer is to be used by the field artillery as a powerful mobile supporting weapon for the 75 millimeter field gun. It may be used by direct sighting against hostile installations which are masked from direct vision by hills or wooded areas."

The army will not disclose actual numbers of various types of artillery, which are considered military secrets, but they include 155 millimeter guns and howitzers, 240 millimeter howitzers, 6-inch guns, 8-inch guns, 10-inch guns, 10-inch howitzers, and 12, 14, and 16-inch guns. Anti-aircraft weapons are of .30 caliber, .50 caliber, 37 millimeter, 3-inch, and 90 millimeters.

FLAWS IN NEW RIFLE

Washington, D. C., March 22 (AP).—A growing controversy over the army's new semi-automatic rifle, now the subject of a secret study by a house committee, broke into the open today with statements that both the cavalry and marine corps have found flaws in it.

The National Rifle association made public an editorial from the forthcoming issue of its magazine, the American Rifleman, asserting there was a division of opinion within the army both as to the wisdom of adopting any semi-automatic rifle for general issue to the troops and specifically as to the practicability of the new Garand rifle as a battle weapon.

"As a result of experience in the field the cavalry board has already felt it advisable to undertake experiments to improve the methods of lubricating the rifle and to develop a protecting breech cover," the editorial said, "while the marine corps is working on a modification of the front sight."

Because of the undercurrent of criticism of the rifle, adopted by the infantry board as the army's official shoulder weapon but not yet in the hands of all troops, the house military appropriations subcommittee has been giving the matter exhaustive study behind closed doors.

The Inventor's Reply.

Springfield, Mass., March 22 (AP).—Reports that both the cavalry and marine corps have found flaws in the army's new semiautomatic Garand rifle were discounted tonight by Inventor John Garand.

Garand explained that all types of machines required minor refinements as experience shows defects.

Granted Divorce

[TRIBUNE Photo.]
MRS. PHYLLIS PERRY.

Mrs. Phyllis Perry, 28 years old, was granted a divorce by Judge Joseph Sabath yesterday after she testified that her husband Harold Perry, left her in Newton, Ia., on his biggest case five years ago, and never returned. Mrs. Perry testified that Perry represented himself as a lawyer, but after his disappearance she learned he never had been one. She was given cusody of her 5 year old daughter, Janice. Mrs. Perry said she is cashier in a loop cafe, and gave her address as 1032 North Dearborn street.

BRITISH TORPEDO GERMAN VESSEL; FIRST IN THE WAR

Submarine Strikes Eight Miles Off Denmark.

LONDON, March 22 (AP).—The first German merchantman to be sunk by a British submarine since the start of the war was added to Anglo-French sea conquests today while British sources accused Germany of torpedoing without warning one Norwegian and six Danish vessels in the last 48 hours.

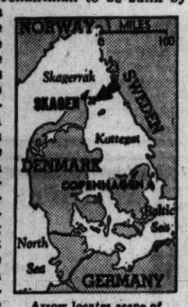

Arrow locates scene of British torpedo attack.

Admiralty announcement that the 4,947 ton German freighter Heddernheim had been torpedoed off Denmark was regarded in some quarters as indicative of a British campaign to cut off Scandinavian ore shipments to Germany.

The admiralty merely gave the location of the sinking as eight miles off the Danish coast, but unofficial reports said it occurred in the Kattegat, entrance to the Baltic sea, shortly before last midnight.

Given Time to Leave Ship.

In Denmark 35 members of the German merchantman's crew, rescued from small boats by a Danish coast guard cutter, said they had been given 15 minutes to leave the ship before the British torpedo was launched.

The captain slipped into one of the boats and the other crewmen told the British he was "dead"; thereupon, the crewmen said, the British took the Heddernheim's first engineer aboard the submarine.

Tonight reports from off the Norfolk coast said a German plane had attempted to bomb the Cromer Knoll lightship during the day.

Despite this quickened tempo of the war, even British munitions workers took a Good Friday holiday. Hundreds of thousands of Britons thronged to the country and seaside for Easter vacations.

Current intensification of the German "strafe and starve England" drive increased to 13 the neutral or British ships sunk or damaged within three days.

Denmark Heaviest Loser.

The heaviest neutral loser in this burst of warfare at sea is Denmark, from which Britain normally imports large quantities of food. Danish exports to Britain in 1938, consisting mostly of barley, bacon, beef, butter, ham, and eggs, amounted to the equivalent of $154,468,800.

Denmark's losses in the last two days, all attributed to German torpedoes, amount to approximately 11,000 tons of shipping and close to 70 lives.

Included in these losses are the Christianborg, 3,270 tons, with one life lost; Charkow, 1,206 tons, 20 lost; Algier, 1,654 tons, 4 crewmen and a woman passenger lost; Minsk, 1,229 tons, 11 men missing; Bothal, 2,109 tons, 15 missing, and the Viking, 1,153 tons, 15 missing.

British sources also listed among the victims of German submarines the Norwegian freighter Svinta, previously reported damaged by air attack.

Another Norwegian steamer, the Tora Elise, arrived at an English port today with three dead crewmen, killed during a German plane attack on the vessel while it was traveling in a British convoy.

32,694 Tons Sunk, Nazis Say.

BERLIN, March 22 (AP).—A high command communique said today that sinkings of enemy merchant vessels and of neutral vessels "useful to the enemy" in the last three days totaled 32,694 tons.

D. N. B., the German official news agency, claiming that a Swedish vessel and three German steamers had been attacked by British planes in the last few days, said that Britain apparently had instructed her pilots to bomb unarmed merchantmen. The news agency said all the attacks were unsuccessful.

[A British air ministry official denied the German charge.]

Norway Protests Sinkings.

OSLO, Norway, March 22 (AP).—Norway has protested to Germany against the "unnecessary" sinking of ships plying between Norway and neutral ports and neutral ships carrying supplies to Norway, authoritative sources said tonight.

Shatters Dream

HEDY LA MARR.

New York, March 22 (AP). — Fritz Mandl, former husband of Hedy Lamarr, film star, was pictured today as having been dreaming of home, fireside, and even a nursery at about the time his wife was thinking of a divorce.

The situation was indicated in an action filed in Municipal court by Walter Sobotka, former Viennese architect, who is seeking $500 from Mandl, former Austrian munitions magnate, for designs and sketches of a $25,000 wing which he said was ordered in the fall of 1937 for Mandl's hunting lodge in the Austrian Alps, near Vienna.

The plans specified a nursery as part of the proposed wing, Sobotka said. Miss Lamarr now is the wife of Gene Markey, Hollywood producer and writer.

I. R. A. PARADES IN BELFAST; DEFIES EASTER TIME BAN

BELFAST, Northern Ireland, March 22 (AP).—About 1,000 adherents of the outlawed Irish Republican army paraded in the misty dawn today in defiance of a government ban on Easter-time demonstrations.

Authorities said they were ignorant of the whole affair and explained no policeman was on the beat so early.

The paraders marched to mass in St. Peter's church and then went to the former home of Joseph McKelvey, Republican leader executed by the then Irish Free State government in 1922.

TURKEY ORDERS 9 SHIPS HOME TO CARRY WAR GOODS

ISTANBUL, Turkey, March 22 (AP). —The government today summoned nine Turkish freight steamers home from the Mediterranean to carry military supplies between Turkish ports. The order coincided with an announcement that Turkish military attachés thruout the Balkans had been ordered to speed to Aleppo, where Turkish, British and French army chiefs are mapping plans for coördinated effort in the near east.

FRENCH CABINET HANGS ON; WINS BY ONLY 1 VOTE

Deputies Assail Regime of Premier Reynaud.

[Continued from first page.]

sents itself before you has no other reason for existence and wants no other than this: to raise and direct all French energies to fight and win and to crush treason from whatever angle it comes.

"Thanks to your confidence and your help we will accomplish this task.

Praises Valor of People.

"If it were necessary to have another comfort we would only have to count on the immense resources of our country and our empire. We would have only to look our admirable allies [Britain] straight in the eyes. We would have only to remember the valor of our people, the efforts of our workmen and of our farmers, the strength of our armies, the ardor of our soldiers and the bravery of our leaders.

"We would only finally have to think of the eternal spirit of France."

There was scattering applause as Reynaud without further explanation took his seat. Then the fireworks started.

Two Radical Socialist deputies, supporters of Daladier, had given notice earlier in the day that they would interpellate the government on the composition and organization of the new cabinet.

Objects to Socialists.

Lucien Galimand, the first critic, objected to bringing Socialists into the cabinet and against extending the size of the cabinet to 35 members, including undersecretaries. He said he thought the cabinet was too big to take effective action.

Vincent Badie, the second critic, praised Daladier and called on Reynaud to carry out the same policies as his predecessor.

Then two deputies of the extreme right, Louis Marin and Fernand Laurent, charged that the cabinet's large size would not work and could not be counted on to take rapid decisions.

Reynaud at this point mounted the tribune to defend his cabinet.

"My main purpose is to win the war," he said. "This time the whole nation is at war."

Promises War on Communism.

The premier promised to wage a relentless war on communism.

"It [the communist party] is an organization of treason," he said. "It acts against the country. We will crush it."

When Reynaud finished, former Premier Leon Blum, Socialist leader, took the floor to meet the objections raised by the right against the inclusion of Socialists in the cabinet. He said there was no question of any double play in the Socialists joining the government. He said it means a closer contact with the working classes.

Blum was followed by a half dozen other speakers, all of whom expressed reservations about the new ministry. Reynaud again took the tribune to defend his action in including Socialists on the ground that "the government must be the nation's image."

ROBBED OF $160 BY GUNMAN.

John L. Sheridan, 8124 S. Lawrence avenue, was robbed of $160 last night by a gunman in the Sheridan real estate office at 5943 South Kedzie avenue.

URGES AN INDIA OF HINDU AND MOSLEM STATES

Asks Autonomy to End India's Problems.

LAHORE, India, March 22.—Division of India into "autonomous national states" if the country is to be spared civil war was advocated today by Mahomed Ali Jinnah, Indian Moslem leader, as the only solution of the Hindu-Moslem differences. Any constitution thrust on the Moslems without their approval and consent would be resisted, he said.

"If the British government really is in earnest and sincere in its wishes to secure the peace and happiness of the people of this subcontinent," Jinnah said, "the only course open to us all is to allow the major nations separate homelands."

Jinnah spoke before 100,000 persons at the annual session of the Moslem league.

Friendlier Solution Seen.

His suggestion, he continued, would lead all to an easier and friendlier settlement of the minorities question "by reciprocal arrangements and adjustments between Moslem India and Hindu India, which will safeguard far more adequately and effectively the rights and interests of the Moslems and various other minorities."

Fears Democratic System.

Hindus and Moslems brought together under a democratic system forced on the minorities would only mean Hindu overlordship, he said. The democracy favored by the All-India congress high command would mean complete destruction of what was "most precious" in Islam, he said.

"We have had ample experience in the workings of the provincial constitutions in the last two and a half years," he said, "and any repetition of that type of government must lead to civil war and the raising of private armies."

Jinnah said that cessation of British rule would lead to chaos in India and end the "artificial unity maintained by British bayonets."

CONVENIENT CREDIT • GUARANTEED SATISFACTION

Young men rave about the smart style at $18.50

Men wonder at the marvelous quality at $18.50

NEW SPRING SUITS & TOPCOATS

in the value sensation of the day at

$18.50

Worsteds, tweeds, cassimeres, gabardines in all the new drape styles, university styles and business models—fleece topcoats, tweed and velour topcoats in raglans, balmacaans—coats with linings that zip in or out. Everything is here—and for every build—in values that are the sensation of the industry. Get your saving today

Clothes bought today will be altered and delivered in time for Easter—if so desired

VALUE BASEMENT

2 hours free parking at Palmer House garage, Quincy near State, with every purchase of $1 or more

MAURICE L. ROTHSCHILD
State at Jackson

7 COURSE DINNER $1.50
with Whole
BABY LOBSTER
4 Full Hour Shows Nightly
BILLY GRAY & JERRY BERGEN
Inge Berg—Lupe—18 Dancing Girls
30 Foogie & Frankie Quartette's Band
COLOSIMO'S
2126 South Wabash

MANDEL BROTHERS

Every Pair a Challenging Value!

New DEB-STEP SHOES
for the Young and Budget-Minded

$6

Exclusively at Mandel's
Gay, adorable, youthful shoe fashions that have thrilled all Chicago. Pumps and wedgies in gabardine and patent! Many more, not shown.

MANDEL BROTHERS' Shoe Salon—Fifth—State

De Met's
FAMOUS CHOCOLATE EASTER EGGS and BUNNIES
Gladden any child's heart . . . and they're good for them, too!

YES—De Met's different and unusual Easter creations will delight and thrill all children. But more important to mothers—they feature De Met's fine quality candy. And that, of course, means purity—wholesome purity.
So when you buy De Met's Chocolate Bunnies and Easter Eggs you know you are giving the children the very finest!

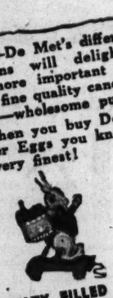

NOVELTY FILLED CARTS
A delightful gift for the young child—a beautiful card full of fine, pure De Met's Easter candies and drawn by ol' Brer Rabbit himself. Donald Duck or other famous characters. 12 inches high. Only 75c and $1.

CHOCOLATE RABBITS
Cute little Bunnies made of solid Swiss milk-chocolate of the very finest. Beautifully and individually boxed in a gay Easter nest and surrounded by colored Easter eggs. Only 25c, 35c, and 50c.

NOVELTY FILLED BASKETS
Filled with all sorts of Easter Candy creations—Rabbit, Easter Eggs, etc. Truly—a beautiful basket of goodness! Only 50c and 75c.

CHOCOLATE EGG SHELL
Pure, fine Swiss milk-chocolate hollow shells chock-full of individual pieces of delicious assorted chocolates in a wide variety. A famous De Met's Easter gift for the kiddies and grown-ups. Only 65c, $1 and $2.

12 EGGS IN EASTER CRATE. A fancy Easter box filled with one dozen delicious chocolate-covered eggs with cream centers that are chock-full of cherries, strawberries and pecans. Only 40c.
CHOCOLATE COVERED CREAM CENTER EGGS. In a variety of cream maple nut centers and cocoanut cream centers. Covered with milk chocolate or bitter sweet chocolate. Only 5c, 10c, 20c and 40c.
AND MANY OTHER DELICIOUS EASTER SPECIALTIES

De Met's
Main Office,
312 W. Madison St.
CHICAGO
Phone—Central 1524
Peoria Store,
313 Main St.

ZIPPER

Reprinted from The Tribune's collection of Gaar Williams cartoons

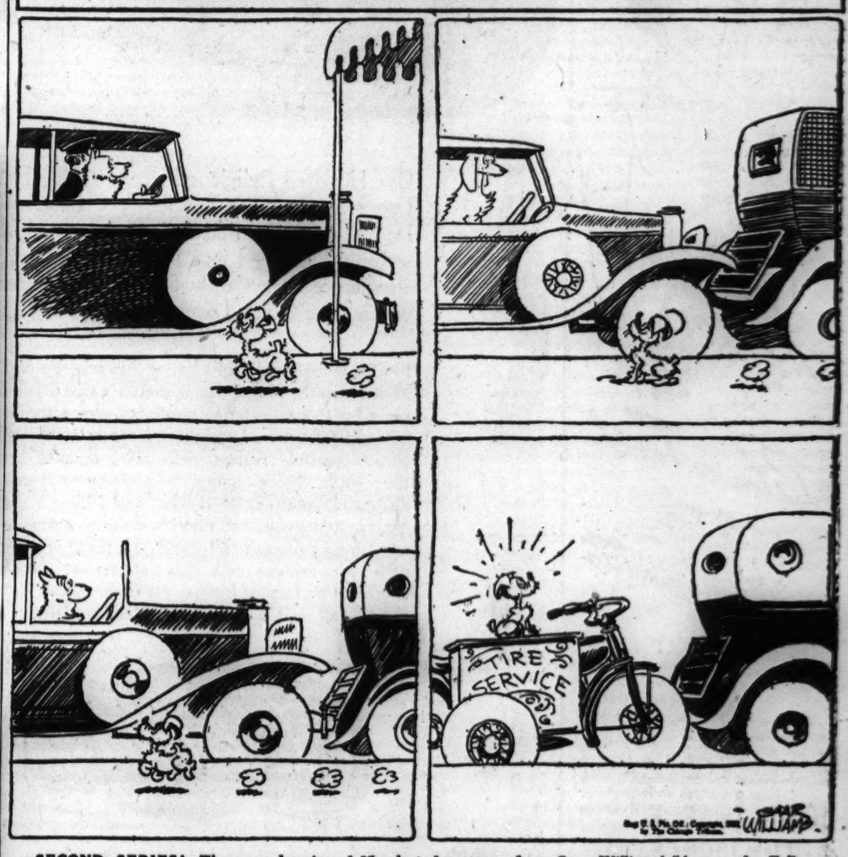

SECOND SERIES! The second series of 25 selected cartoons from Gaar Williams' "Among the Folks in History" collection is now available. Each printed separately on fine paper, suitable for framing, and gathered in an attractive loose leaf portfolio with a foreword by John T. McCutcheon. Price, 25 cents; by mail, 32 cents. On sale at the Chicago Tribune Public Service Offices, 1 South Dearborn street, and Tribune Tower.

NAZIS IMPROVE BULGARIAN PORT TO SPEED UP OIL

Lay Foundations for Two Big Storage Tanks.

ISTANBUL, Turkey, March 22.—Germany is reported to be developing Bulgaria's Black sea port of Varna as a further step in the effort to improve communications with Russia and facilitate access to the Caucasus oil regions.

Foundations are being laid for two land storage tanks which will have a capacity of 10,000 tons each. The reich also intends to improve train communications between Varna and the Danubian port of Russe, whence barges can take the oil to Germany.

The German idea, it is believed, is to build a system whereby more than 50,000 tons monthly may be shipped from the Black sea to Russe, and to operate six trains daily of 30 tank cars each. Experts believe the plan is impractical at present because of the limited capacity of the single track railroad as well as storage and loading problems.

Deny Ultimatum to Rumania.

LONDON, March 22.—Reports received here early tonight that Germany had delivered an ultimatum to Rumania were received with considerable skepticism in informed circles. Late this evening Reuters [British news agency] modified its report from Bucharest, substituting the words "the German note was couched in most extreme terms" for "ultimatum."

The Rumanian legation in London told inquirers there was no truth in the report an ultimatum had been delivered by the German legation at Bucharest. A report circulating in London that the Rumanian cabinet had resigned also was denied.

Reds Assail British, French.

MOSCOW, March 22 (AP).—The soviet press lashed out today at the activities of "British-French imperialists" in northern Europe and emphasized Russia's own "peace loving" policy toward the small nations of the north—particularly Finland, Norway, and Sweden.

"Anti-soviet lies" was the way Pravda, organ of the communist party, described what it called reports of "imaginary soviet claims for free ports addressed to Sweden and Norway" and which the newspapers said were being bandied about chiefly by the British and French press.

Trud, organ of soviet trade unions, emphasizing the importance to Finland, Sweden, and Norway for trade relations with Russia, commented:

"The soviet-Finnish peace treaty is vivid proof of the peace loving policy of the U. S. S. R."

GERMANS DOWN BRITISH PLANE ON DUTCH SOIL

AMSTERDAM, March 22 (AP).—A British pursuit plane crashed in flames on Netherlands soil today after an aerial battle between German and British flyers above the German frontier. The plane fell in a marsh about a mile west of Lobith, where the Rhine enters Holland. Netherlands soldiers, because of the nature of the terrain, were unable to reach the wreckage immediately. It was presumed, however, that all the crew were killed.

Arrow locates plane crash.

Witnesses said that the battle started when four British planes, flying rather low, were attacked by six or seven German craft. They were uncertain whether the fighting began over German or Netherlands territory.

The British planes quickly climbed to about 20,000 feet and three of them streaked off in a northwesterly direction and disappeared. Accounts differed as to how many German planes attacked the lone British plane which was brought down. Two German craft, however, were seen to drop a smoke curtain, and a big German plane was believed to have scored a direct hit with a small cannon.

GERMAN PATROLS FIGHT FRENCH IN BRISK EXCHANGES

PARIS, March 22 (AP).—German patrols scouting east and west of the Saar river engaged French outposts in lively exchanges of fire, but were repulsed, French military sources said today. They said there were no French losses. Aerial forces of both sides reconnoitered over the front lines.

The French night communique said "nothing to report" after the morning communique had reported "a calm night on the whole of the front."

German Air Force Active.

BERLIN, March 22 (AP).—The German high command communique today said:

"In the west, no special events.

"The German air force, despite most unfavorable weather, reconnoitered up to the northernmost North sea."

EX-BUTLER FOUND DEAD.

Richard Harris, 58 years old, who was formerly employed as a butler by several prominent Chicago families, was found dead yesterday in his room at 565 Arlington place.

[ADVERTISMENT]

DON'T TRIFLE WITH MINOR BURNS, CUTS

bruises, scalds. They should be quickly treated. Many homes and industrial plants keep OIL-O-SOL (formerly OIL-of-SALT) handy for such emergencies. A soothing, relieving liquid. Keep it in kitchen and bathroom for immediate use. At your druggists. Money back if not satisfied.

Braves Cold Day

[TRIBUNE Photo.]

Butterfly found on the south side by a janitor.

A vagabond butterfly which flew up from the south on a mistaken notion about Chicago's spring weather was enjoying a comfortable haven last night in the home of Paul Mercsanits, janitor, at 4808 Dorchester avenue. He found the butterfly clinging to a snow laden bush in his yard during the snowstorm Thursday morning. The butterfly is a brilliant yellow and has a wingspread of 4½ inches. Mercsanits will turn it outdoors when spring really comes.

ALBERTA SOCIAL CREDIT FORCES LEAD BALLOTING

Complex System Holds Up Vote Returns.

EDMONTON, Alta., March 22 (AP).—The appeal of the social credit government for a renewal of its mandate in Alberta still was wrapped up in the complications of the voting system of the province tonight.

Premier Aberhart.

Twenty-four hours after the polls closed the régime of Premier William Aberhart had been conceded victory in only 15 of the province's 57 legislative seats. However, it still led a strong independent "down with social credit" opposition coalition, whose candidates had captured eight seats.

Aberhart Reëlected.

There were indications that second counts would be necessary in 31 constituencies.

The Alberta voting system, unique in Canada, demands that candidates in the 47 single-member constituencies obtain a majority of all the votes cast. In the five-member constituencies of Calgary and Edmonton a fixed quota of the total vote must be obtained.

Premier Aberhart, who was elected by a landslide vote in 1935 on the strength of a program proposing $25 a month "credit dividends" for adults, and three of his cabinet ministers were conceded personal reëlection.

May Win 11 More Seats.

With the complete vote unreported in several districts, social crediters were leading in 17, independents in 15, the coöperative commonwealth federation in one, and labor in one.

Advocates of social credit's monetary theories appeared to have a good prospect of winning 11 of the doubtful seats and the independents eight.

REVEALS 63,235 AMERICANS STILL LIVE IN EUROPE

Washington, D. C., March 22 (AP).—The state department said today that 63,235 Americans still were living in Europe on Jan. 1 despite the war. A year earlier the number was 84,603.

The department's records show 19,561 Americans living in Italy, 7,514 in Great Britain and northern Ireland, 5,927 in France, and 5,274 in Germany.

The number of American residents in Great Britain compares with 10,522 on Jan. 1, 1939. An even smaller decline since the war's outbreak was registered for Germany, where 5,787 Americans were living on Jan. 1 of last year. The figure for France, however, represents a sharp decline from 12,964 a year earlier.

RED-FINN PEACE TREATY IN FORCE; BOTH APPROVE IT

HELSINGFORS, Finland, March 22 (AP).—President Kyosti Kallio decreed today that the new Russian-Finnish peace treaty was in force following an exchange of ratification documents in Moscow.

He announced that he had appointed four Finnish representatives to serve on a joint commission to work out details of the new frontiers.

Reds Inspect Hango.

HANGO, Finland, March 22 (AP).—Twenty Russian officials arrived by plane today in this southeast coast port and were shown over the area which their country will take over at midnight tonight under the terms of the Russian-Finnish peace treaty.

WHEN you can't breathe through your nostrils because they are stopped up by a cold, insert a little Mentholatum. Soothing Mentholatum clears the apparently clogged passages, lets in air. It clears the way for breathing comfort.

Opens STOPPED-UP NOSTRILS due to colds

MENTHOLATUM

Gives COMFORT Daily

COMPLETE PLANS FOR JAP PUPPET REGIME IN CHINA

Wang Holds 3 Positions; Faces Opposition.

NANKING, China, March 22 (AP).—Chinese peace advocates meeting in this Japanese army stronghold today completed plans for the establishment on March 30 of a Chinese central government friendly to Japan with Wang Ching-wei, ex-premier of China, as president, premier, and minister of a virtually nonexistent navy.

Wang Ching-wei.

The new government is scheduled to take office next week with only limited support from the regional puppet régimes which it is to absorb, in spite of a scornful repudiation by Chiang Kai-shek's government and in face of a Tokio warning that even the setting up of a Japanese sponsored régime will not deter the Japanese army from carrying on as before in China.

Backers of the new régime, who closed their preparatory council session today, decided to pattern it after the Chungking government they have repudiated. There will be five state councils—executive, legislative, control, judicial, and examination—and 14 ministries under the executive council.

Commands Two Gunboats.

Wang Ching-wei was named president of the government. As executive council president he will act as premier. As navy minister he will command two gunboats, possible nucleus of a Yangtze river flotilla.

The vice premiership and foreign affairs portfolio have been assigned to Wang's brother-in-law and former nationalist official, Dr. Chu Min-i. Cheng Kung-po, former minister of industries and Wang lieutenant, will be president of the legislative council. Wang supporters will get about half of the remaining 23 top jobs in the régime.

Wang Keh-min, head of the Peiping puppet régime and chief pro-Japanese Chinese until Wang Ching-wei fled from Chungking 15 months ago, has no place in the new Nanking lineup and is reported to be considering retiring, but his chief assistant, Wang I-tang, has been named president of the control council [empowered to impeach and censor public officials]. Others on the new Nanking roster are relatively obscure or retired politicians.

Denounced by Chungking.

Spokesmen of the recognized Chinese government at Chungking today served warning that it would not be responsible for any acts of the Nanking "traitors" and that no treaties they might conclude would be binding on China.

Doubts about North China's wholehearted acceptance of the new Nanking régime's authority were reflected today in the Japanese owned papers in Peking. The consensus of Peking press opinion was that North China's special political status—under Japanese military domination—would be continued. A new council, it was said, would be organized to control Hopeh, Shansi, and Shantung provinces. Japan's control over these would be more direct than over the rest of conquered China.

U. S. Volunteers in Norway on Way Home from Finland

BERGEN, Norway, March 22.—A detachment of volunteers from the United States, who enlisted to aid Finland against Russia, reached this city today on their way home.

Introducing the New Zipper Calves That Fit Perfectly

$4.95

You've asked for them, so here they are—Women's Jodhpurs with zipper calves and zipper side. Slenderizing! Fit any calf! Easy to slip into! Tailored in a custom manner of fine Cavalry Twill. Sizes 24 to 36.

Other Breeches & Jodhpurs, $2.95 up

Women's Riding Boots.....$5.95
Women's Jodhpur Boots.....$2.95
Fine Suede Jackets.....$6.95
Men's Riding Boots.....$6.95
Men's Riding Breeches.....$3.95
Zipper Leg and Fly Front

Mail and Phone Orders WEbster 2172

BAILEY'S

25 W. VAN BUREN ST.
OPEN EVERY EVE.—SUNDAY TO 5
710 CHURCH ST., EVANSTON
103 N. MARION, OAK PARK

Easter's Gray Days and Gold

(Story on page 1.)

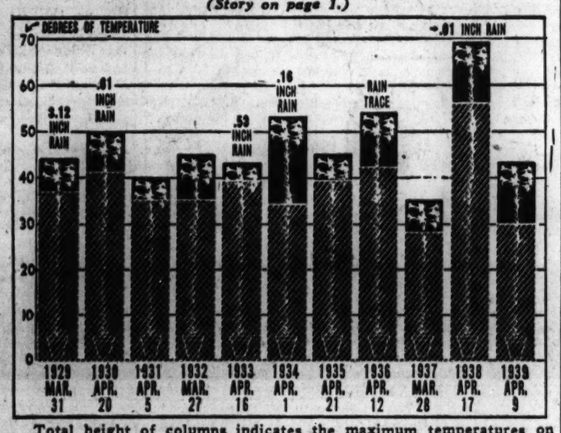

Total height of columns indicates the maximum temperatures on previous Easter days in Chicago. Height of gray part of columns indicates minimum temperatures on same days. The amount of precipitation on the rainy Easters is also given.

WE KNOW HOW WAR IN EUROPE WILL END—JAPAN

Arita Retorts to Plea of Aid for Nazis.

TOKIO, March 22 (AP).—Members of Japan's diet [parliament] posing the question as to whether Japan should not take some positive rôle in support of Germany and Italy, were informed tonight by Foreign Minister Hachiro Arita that Japan already was certain of the way the European war would come out.

The matter, Arita added, is too delicate to talk about further. However, he did say that "Japan will not put any obstacles in Germany's way by joining hands with Britain or America" during the European conflict, altho Japan's entry in the western war is inadvisable since she is concerned solely with the construction of a "new order" in Asia.

Badgered with Questions.

Arita was badgered with such leading questions as these:

"Don't you think Japan should discard her policy of uninvolvement and openly side with Germany and Italy?"

"Why, while mouthing phrases about uninvolvement, has Japan promised Britain not to transport German nationals or armament to Germany?"

"Since both Germany and Italy appear to have recognized Japan's aims in East Asia, should we not take some positive measures to coöperate with them?"

"Were not the expansion of the United States navy and the recent tour of Europe by Undersecretary of State Sumner Welles of the United States predicated on the assumption that the allies would be defeated?"

Japan's Eyes "Wide Open."

To Arita's somewhat evasive replies, Admiral Zengo Yoshida, the navy minister, added this:

"We are going to dispose of the China incident with our eyes wide open to the world situation."

Earlier, Gen. Shunroku Hata, the war minister, had assured the budget committee of the lower chamber that Japan was going to continue its efforts to crush Chiang Kai-shek, who he said still has 2,000,000 Chinese soldiers in the field.

Hata also insisted that Japanese military operations could not be restricted by the nine-power treaty, because Japan's ultimate purpose in China "transcends" any such pact.

Thus neither the nine-power treaty nor the formation of the Japanese sponsored Wang Ching-wei régime in China, he insisted, would halt the "holy war."

At the same session Arita acknowledged America's latest credit to China [of $20,000,000] was "disagreeable" to Japan, but said there would be no countermeasures.

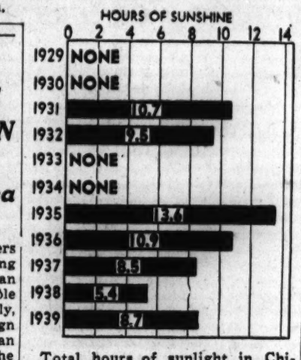

Total hours of sunlight in Chicago on the last 11 Easters.

PROTEST ATTACK ON 3 BRITONS IN JAP RULED AREA

PEKING, China, March 22 (AP).—The British embassy charged today in a protest to the Japanese embassy that three British subjects were attacked March 19 by a Chinese mob at Changteh, Honan province, in Japanese controled territory.

The Britons were Vice Consul D. J. B. Robey and United Church of Canada Missionaries Dr. E. B. Struthers of Galt, Ontario, and the Rev. Mr. G. K. King of New Brunswick.

BASKIN

Baskin-ize this Easter in the hat that does things for you*

DOBBS "Les-front".... $5

We've row on row of Dobbs' best Spring style ideas . . . "Les-front," for instance . . . designed to do things for you. Smartly wide brimmed, it's a bit *narrower at the front and sides* to eliminate that "awning" look. The underwelt, tapered crown, jaunty feather, all say *"Easter, 1940."* Colors: Olympia blue-green, Pecan tan, Danube blue, Frost grey. Consult a Baskin *hat specialist today!*

*Baskin-izing—*the art of dressing to enhance your appearance at no increase in your budget.*

Other Dobbs up to $20

BASKIN

2 STORES

Home of Hart Schaffner & Marx Clothes

133 S. STATE ST. • CLARK at WASHINGTON

CAPONE WEAKER AFTER CAR TRIP, DOCTOR REVEALS

Miami Beach, Fla., March 22 (AP).—Al Capone's physician said tonight the former Chicago gang leader's condition was "considerably weakened" by a hurried automobile trip from Baltimore to his Palm Island home.

A brother, John Capone, acting as spokesman, said, however, that Al was able to sit in a yard chair for an hour or so at a time and was "tickled to death to be back home." He weighs 230 pounds now, compared to 268 in former years.

"We arrived last Wednesday night after driving straight thru in about 28 or 30 hours," John Capone said. "We left secretly because we didn't want anything to happen that would aggravate Al's condition."

The physician, who asked that his name be withheld, said the ex-gang chieftain was "suffering from a chronic nervous system ailment, the continued treatment of which has not as yet been decided."

"His physical condition following the trip may be regarded as being considerably weakened," the physician said in a written statement handed out at a press conference. "For the present he must be kept isolated and free from contact with any one except his immediate family."

The doctor declined to amplify the statement other than to say that Dr. J. Earl Moore, noted Baltimore syphilologist, had told him in a telephone conversation that all reports Capone was suffering from paresis, a brain disorder, were based "entirely on speculation."

The physician declared he had not received a file on the case from Dr. Moore, but had examined the patient.

MANDEL BROTHERS

Charming Gift for Easter!

"Ruffle of Spring"

Junior Housecoat

$3

It looks like moire, but it's really printed cotton that tubs easily. Note the adorable ruffled neckline, bustle back, full sweeping skirt. Choose from spring blue or pink. Junior sizes 11 to 17.

Teenette Shop—Third—State

A Charming Gift for Easter!

"Twinkledot" Carter Gown

With Anglaise Embroidery

$3

A sparkling little nightie of softest knit rayon so that it tubs beautifully in a jiffy—never needs ironing. Powder blue, turquoise, chartreuse, pressed rose with white embroidery. Sizes 32-38.

Mail, Phone Orders Filled

Knit Undies—Third—State

MANDEL BROTHERS

AMLING'S flowers LAST LONGER

Phone LAC[illegible] 9800

EDUCATIONAL

KROMPIER

School of Apparel Design

Teaches exclusive methods. Creative Draping in Muslin. Pattern Drafting, Grading, Sketching, Millinery, Dressmaking. 410 S. Mich. WAbash 5266.

This Easter CHOOSE

ANDES... *the peak of all* CANDIES

ANDES' SPECIAL EASTER PACKAGE!

A colorful, round tin box containing the choicest assortment you've ever beheld. Delicious dark and milk chocolates ...fruit, nut and chewy centers... featuring Andes' favorites.

Regularly $1.50

Specially Priced $1.10 2 Pounds!

MAIL ORDERS FILLED

DELICIOUS CHOCOLATE EASTER EGGS!

filled with fruit and nut whipped cream...

½ pound Eggs, 25c ...pound, 45c... 2 pounds, 85c

Small Chocolate Eggs, 5c...6 for 25c

EASTER BASKETS

Beautiful, colorful American-made baskets...chock full of Easter candies and novelties...artistically assembled...

60c • 85c $1.25

EASTER NOVELTIES

A glamorous assortment of toy and candy rabbits, chicks, dolls, ducks and other kiddie favorites...

25c to $4

Every Andes Candy Shop has a complete assortment of Easter Candies...Chocolate Rabbits...Candy Eggs...Easter Baskets and Easter Novelties...from as little as 5c up to $4.00

Andes Candies

SHOPS THROUGHOUT CHICAGO AND SUBURBS

Office and Main Kitchen 357 North Central Park Avenue

SEND MAIL ORDERS TO ABOVE ADDRESS

CROSSWORD PUZZLE

HORIZONTAL

1. Bungle
5. Bias
10. Pack
14. Surmounting
15. Wigwam
16. Strong feeling
17. That which is exacted
18. Begin
19. Anger
20. Suffers
22. Pulled
24. Knock
25. Frozen dessert
26. Import or export illegally
30. Turn to stone
34. Patient under treatment
35. English composer
37. Olden times
38. Ember
39. Put on
40. Nothing
41. Second hand
43. Rosary
45. Little bunch
46. One who reads
48. Assails
50. Egyptian god
51. Auricle
52. Told
56. Spotted cat
60. Nimbus
61. Sea duck
63. Operatic solo
64. Biblical figure
65. Witch
66. Relate
67. Decades
68. King of Judea (37 B. C.)
69. Constrain to go along

VERTICAL

1. Partner
2. Short jacket
3. Vended
4. Great display
5. Spire
6. Optical glass
7. Likely
8. Require
9. Dog
10. Branch of medical science
11. Neat
12. Leer
13. Obnoxious growth
21. Tatter
23. Behave
26. Kind of duck
27. Billiard stroke
28. Escort
29. Church officer
30. Raccoonlike mammal
31. Kind of type
32. Gambol gayly
33. Cries
36. The mugger
42. Undetermined
43. Supplicate
44. Piloted
45. Indian hostile expedition
47. Rigid
49. Annamese measure
52. Art of speech (abbr.)
53. Luxury
54. Social group
55. Overpowering
56. Dress fabric
57. Space
58. Streamlet
59. River valley (poetic)
62. Beetle

PUZZLE OF FRIDAY, MARCH 22, SOLVED:

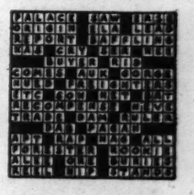

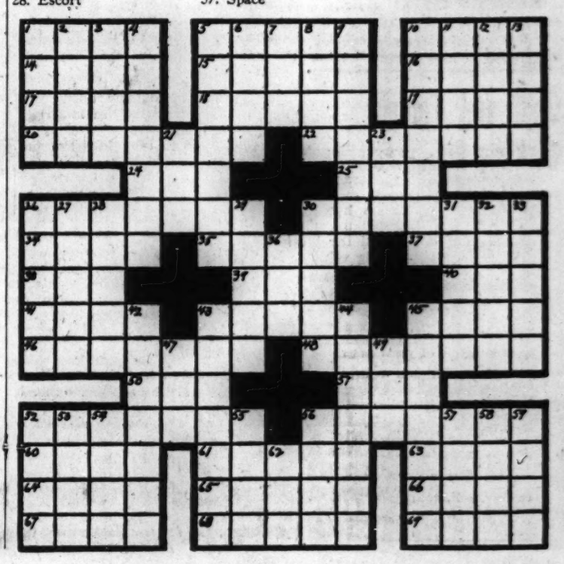

Marshall Field & Company

presents here each day observations intended to be of value to those it seeks to serve.

INCOMPREHENSIBLES

By CALEB

I HAVE just finished one of the "must" books on any informed modern's reading list—*Science Marches On,* by Walter Shepherd. The adventure has left me both spiritually breathless and mentally illuminated—likewise inclined to warn the prospective reader!

For when Science (as in this book) seizes hold on the universe we live in and goes soaring—hang onto your equipoise, friend! You'll be a dizzy passenger, embarked on a plunge of spirals, loops, "falling leaves" and Immelmann turns such as no airplane has ever executed!

Size, weight, distance, energy: so long as these concepts stay inside the commonplaces of daily experience, they are old familiars. But wait till you emerge from some of the playful juggling of those same terms indulged in by the scientist! Ask him, for example, the weight of this earth on whose wrinkled rind nations are now skipping about in internecine delirium. He calmly tells you to set down the figure 6—then trail it with twenty-one ciphers! "Tons," he adds, laconically. Six sextillion tons! Are you any the wiser after that answer? . . . Neither am I!

Or ask him how many stars man can now see through the largest telescope. He replies, "One billion, five hundred million." Incomprehensible? Of course it is. Even to *count* them all, one per second . . . any idea how long that would take? Pausing neither for food nor sleep, you would finish only at the end of *fifty years.*

Or suggest, casually, that the nearest star except the sun cannot be very far distant from ourselves. "Only 25,000,000,000,000 miles," he remarks. "And that is merely as far as light, which travels 186,326 miles per second, would have to go for *four years,* to reach it." Remember—the *nearest* star!

Or suggest that the sun's size must be enormous, since it not only holds eight other planets in leash, but lights and heats our own. He nods, absently; then remarks that Sirius, the well-known "Dog Star," which hangs under Orion, is *sixty times as big*—or that the nebula in Andromeda, seen by the eye as a faint blob of mist in the sky, "consists of thousands of millions of stars rotating about a common center." . . .

You shut the book; you come back to earth. Important YOU has become an insignificant pigmy. And yet—more incomprehensible than any of these paralyzing facts of space is another fact: that, one and all, they found their way into Science through a few cubic inches of grayish substance, housed in man's own uncomprehending head!

• • •

This article may be reproduced in whole or in part only on written consent from

Marshall Field & Company

1371

Go to Church Sunday

"The generation of the upright shall be blessed."—Psalms cxii., 2.

CHRISTIAN SCIENCE.

CHRISTIAN SCIENCE CHURCHES

TWENTY-TWO BRANCHES OF THE MOTHER CHURCH, THE FIRST CHURCH OF CHRIST, SCIENTIST, IN BOSTON, MASSACHUSETTS, ARE IN CHICAGO.
Sunday Service, 10:45 a. m.
Twentieth Church, 10.
Thirteenth Church, 10:30; Sixth Church, 11.
Also afternoon or evening.
SUBJECT—MARCH 24:
"MATTER."

Sunday school for pupils up to 20 years. Wednesday evening meetings, 8 o'clock, include testimonies of Christian Science healing. [Also 12 noon at Seventeenth Church.]

Downtown Reading Rooms,
8 S. Michigan and 11 S. La Salle.
Each of the twenty-two churches maintains a free public reading room, where the Bible and authorized Christian Science literature may be read, borrowed or purchased.

Radiocasting
Program Monday, Wednesday, and Friday, 7:30 to 7:45 a. m., WJJD [1130 k. c.].

Free Lectures
BY MEMBERS OF THE BOARD OF LECTURESHIP OF THE MOTHER CHURCH
SUN.—SEVENTEENTH CHURCH—3:30 P.M. By Thomas E. Hurley.
MONDAY—FOURTH CHURCH—8 P. M. By Dr. John M. Tutt.
TUESDAY—THIRTEENTH CHURCH—8 P.M. By Robert Stanley Ross.
THURSDAY—ELEVENTH CHURCH—8 P. M. By Robert Stanley Ross.
FRIDAY—SEVENTH CHURCH—8 P. M. By Robert Stanley Ross.

INDEPENDENT.

CENTRAL CHURCH
Orchestra Hall, 216 S. Michigan-av.
SUNDAY AT 11 A. M.
GREAT EASTER SERVICE.
SERMON BY
DR. HAROLD W. RUOPP
"There Is No Death!"
KATHRYN WITWER, GUEST SOLOIST.
VIOLIN ENSEMBLE OF TEN VIOLINS.
CENTRAL CHURCH CHORUS, 70 VOICES.
DIRECTION, WILLIAM HUGHES.

ETHICAL SOCIETY
[Non-Sectarian.]
STUDEBAKER THEATRE,
SUNDAY, MARCH 24th, AT 11 A. M.
HORACE J. BRIDGES.
Life's Deepest Craving: An Easter Sermon.

Chili and Tamale Making Equipment—

buyer who wants 3,000 ampere plating generator—dry cleaning tumbler—personal property sale—four-deck starting battery—automatic time clock—student who wants service of tutor—these were subjects of want ads in yesterday's Tribune want ad section.

Turn to the want ad section of today's Tribune for scores of new opportunities to buy, sell, rent and trade.

FEAR ARTIFICIAL MILK PRICE WILL FLOOD MARKET

Collapse Threatened This Spring, Hearing Is Told.

Witnesses at a public hearing yesterday predicted that artificially high milk prices imposed on the Chicago area by the federal marketing administration would almost certainly bring surpluses this spring sufficient to cause a milk market crash.

The hearing, held in the Stevens hotel, was called by the department of agriculture, which is considering proposed amendments to the regulations under which the local administration is operating. It began on Wednesday and probably will be completed today.

Federal Rule Set Up Last Fall.

The federal dictatorship was established last September. Under it the farm producers in the area are paid a so-called blended price for all they produce for Chicago consumption. Milk sold for fluid consumption commands the highest price, and there are two other classes that return lower prices. Class II includes milk marketed as ice cream and related products, and Class III, that used for other purposes, including butter and cheese making.

Much of the testimony yesterday, as on the previous days, was designed to show that high retail prices—the delivered price of milk has risen from 11 cents a quart to 13 cents since the market dictatorship was established—was a deterrent to consumption, and that only a reduction in the farm price would make possible a fairer deal for consumers and increase consumption enough to absorb the expected huge surpluses.

Farm Price 4½ Cents a Quart.

Retail prices are not set under the marketing order, but are directly related to the farm prices. Since September the fluid milk price to producers has varied between $1.94 and $2.08 a hundred pounds [46.5 quarts], or roughly a little less than 4½ cents a quart, on the average. With much of the retail sales in stores at 8½ cents, dealers maintain they can't make any money even with the 13 cent home delivered price.

Paul Potter, executive secretary of the Associated Milk Dealers, Inc., testified yesterday that the high farm price was so attractive that 1,400 new producers had been attracted into the Chicago market and that they were aiding in building up surplus.

"It is probable," he said, "that milk production in the next six or eight months will be the largest on record."

Seeks Cut in Farm Price.

Another witness was Frank Baker, milk administrator under one of Secretary Henry A. Wallace's former efforts to control and establish a firm dictatorship over milk here. Baker is now connected with the Borden-Wieland company.

"If the farmers would reduce their prices 10 per cent now," he said, "they might save a major operation, certain to be a painful one, later." He asserted the Borden-Wieland plants already were handling 10 per cent more products than they were a short time ago, and that there was much worry about outlets for products.

A large quantity of surplus milk is converted into powder form. Frank M. Bremner of the Bowman Dairy company said supplies were so great that powdered milk prices had fallen 50 per cent since the Wallace market order went into effect. At this price, he said, the product is not profitable.

Predicts Increase in Surplus.

Bremner also said that surplus milk—that left after fluid milk and cream needs had been satisfied—now constituted 27 per cent of total production in the Chicago area. This probably will increase, he indicated, when the May-June period of maximum production arrives.

M. J. Metger, another Bowman official, asserted that milk prices are too high compared to other farm products, and that grain and live stock men were encouraged to get into dairying and thus add to the glut of milk products.

Dr. R. W. Bartlett, economist from the University of Illinois, said that while the milk prices to producers are excellent now, he was fearful of the surplus possibilities.

Comments on Cream Prices.

On Thursday, R. G. Thoke of the Hydrox corporation asserted that under the marketing order, a 10 gallon can of cream containing 33 pounds of butterfat would cost $15.51 in Chicago, but could be bought in territories outside the marketing area for $11.88.

It was reasoned that this had two bad effects. One is that farmers who sell cream at the high price here can sell skim milk for powder at extremely low prices, the Chicago consumer thus subsidizing businesses outside. The second is that local manufacturers are at an unfair disadvantage compared to ice cream makers outside.

So far, retail sales in the Chicago area have held slightly above the figures of a year ago. This is attributed in large part to store sales at low prices and to reduced prices for milk in gallon and half gallon containers.

Fear Price Setup Will Crumble.

Secretary Wallace himself has said that the only way to keep surpluses down is to increase consumption. Apparently he has hopes that distribution of supplies to relief clients will be a factor in an increase. At the same time, by pegging the price of butter at 28 cents by government buying in the open market, he is keeping up prices of all dairy products.

The fear among the dealers is that eventually the milk surplus will become so great that they will be unable to find any way to sell their products except at greatly lowered prices and that the farmers will awake to find their price structure house falling on the whole trade.

Producers Fight Change.

This view is not universal. Arthur Hartman, a representative of the Pure Milk association, the big producers' group, said prices are "more uniform" now than at any time in the past and that farmers had the power to stabilize the market.

"They are planning to even out production to prevent heavy spring surpluses," he asserted. "We want no radical changes in the present setup."

N. J. Cladakis, market administrator, has estimated the area's production in May and June at 200 million pounds a month. The January production was 160 million pounds.

Supported by Farmers.

The present market control was established after the farm producers had voted overwhelmingly in favor of it. Dealers have never agreed to its provisions, but were forced under the law to coöperate. Their payments for milk are pooled and distributed to farmers on a basis determined by the administrator.

Two previous controls failed. The first attempted to fix retail as well as farm prices. It was established in July, 1933, and broke down because of the impossibility of enforcement the next January. A new rule, over farm prices only, took its place. It lasted until March, 1935. There was no further attempt to dictate milk prices until last summer.

DICK TRACY—Very Phony

Model Wins Divorce

[TRIBUNE Photo.]

MRS. ESTHER KOSTER.

Mrs. Esther Koster didn't mind it a bit when her husband, Edward, flicked water at her. She just flicked some back at him. But she did mind it, she told Judge Joseph Sabath thru her attorney, Harry X. Cole, when her husband tied her ankles so she couldn't get away and then doused her with a glass of water. This bit of testimony yesterday helped Mrs. Koster get a divorce on a charge of cruelty. Judge Sabath granted her $10 a week for support of a daughter, Nancy, 1 year old. Mrs. Koster, a model, lives at 1135 West Patterson avenue.

SEIZE PROMOTER IN ALBUQUERQUE FOR STOCK FRAUD

W. McNeil Kennedy, Chicago regional administrator of the securities and exchange commission, announced last evening the arrest in Albuquerque, N. M., of Harry J. Mallon, western mining promoter, on charges of selling $190,000 in fraudulent securities to Chicagoans. Mallon has been sought several months. He was named here last week in a suppressed indictment returned by the federal grand jury, Kennedy revealed.

The government alleges that Mallon sold stock in the Santa Cruz Mining company in New Mexico, using as his chief selling point the claim that he had spent large sums for equipment. Actually, Kennedy said, the expenditure was less than $1,000.

In Albuquerque Mallon was said to have been living in a $175 a month apartment and traveling about the country in airplanes and fast automobiles.

STOCK HANDLERS' UNION GETS NEW WORK CONTRACT

The Union Stock Yard and Transit company and the Stockhandlers' union, local 44, have entered into a new wage contract for the present year, it was announced yesterday by Henry Johnson, assistant national director of the Packinghouse Workers Organizing committee of the Congress of Industrial Organizations. The contract embodying the features of the old agreement, which expired March 1, will be in effect until March 1, 1941. It provides the same 40 hour week, with broader latitude in seniority rights and vacations with pay. The agreement affects about 650 employés.

DIES ON WAY TO CHURCH.

La Porte, Ind., March 22 [Special].—Mrs. Sophia Brust, 72 years old, lifelong resident of La Porte, dropped dead on her way to Good Friday services today.

HOTEL PICKETED AFTER DISCHARGE OF TWO WORKERS

Strike After Owners' Relatives Get Jobs.

Union pickets walked back and forth yesterday in front of the 15 story Dearborn Plaza hotel at 1030 North Dearborn street. Deliveries of laundry and milk to the hotel's 500 guests were cut off.

Thirteen housekeeping employés of the hotel—both men and women—went on strike at 6 a. m. yesterday in support of the Elevator Operators and Starters' union which is engaged in a dispute with the hotel owner, Max Stein. The dispute centers on Stein's dismissal of two Filipino elevator men, members of the union, to make room for a cousin and a nephew he has been supporting.

Admitted Last Year.

The cousin is Siegfried Porhorille, 21 years old, a refugee from Vienna. According to Stein's attorney, Carl Devoe, Porhorille was admitted to this country Dec. 21, 1939, when Stein guaranteed he would not become a public charge.

The other relative is Norman Jacobs, 20, a nephew of Mrs. Stein. Devoe said Stein had been supporting the Jacobs family in the east, and two months ago brought them here in the hope that Jacobs, his father and brother could find jobs.

When both Jacobs and Porhorille failed to get employment, Stein decided to use them as elevator operators. He said he did not know the Filipinos he dismissed were members of the union.

Strike Follows Refusal.

The elevator union, headed by Mathew Taylor, demanded the Filipinos be put back to work as the first condition of negotiations. Stein refused. The pickets appeared and the housekeepers walked out. The latter are members of the Miscellaneous Hotel and Restaurant Employés union, headed by James Crowley.

Both unions are affiliated with the Trades and Crafts council and the American Federation of Labor. The president of the Laundry Drivers' union, William J. Donovan, is an officer of the council.

RED CAPS' UNION APPROVES PLAN TO ABOLISH TIPS

The Illinois Central railroad's plan to abolish red cap tipping and begin paying the porters wages on April 1 was approved yesterday by the United Transport Service Employés of America, a union to which many of the red caps belong.

Spokesmen for the union, declared, however, that the company should bear the entire cost of paying the porters 30 cents an hour instead of shifting this cost to the public. Under the new plan passengers will pay a fee of 10 cents for each item of baggage handled by porters.

The union maintained that a California federal court had ruled that when passengers paid for a ticket they also paid for the handling of luggage. When the plan was announced, several porters protested that they would lose money by being paid in wages instead of tips.

GEORGE JESSEL IN ROMANCE WITH 15 YEAR OLD GIRL

(Picture on back page.)

New York, March 22 (AP).—Comedian George Jessel, who'll be 42 years old next month, and Lois Andrews, pretty showgirl who'll be 16 on Sunday, are going to wait a while before making up their minds about getting married.

Today both asserted, in effect, that "it all depends on mother"—Mrs. Geraldine Andrews—who arrived by plane from the west coast.

Tonight Jessel released another communique which said Mrs. Andrews "requested us both to wait a short while before making a decision. We have both decided to obey her wishes."

Dismiss Murder Charge Against Slain Man's Widow

Judge Jay A. Schiller of the Felony court yesterday dismissed a charge of murder against Mrs. Rose Cope, 42 years old, a tavern singer, whose husband, Arthur, 47, a piano player, was shot and killed March 4 in their apartment at 4558 Oakenwald avenue. Assistant State's Attorney Francis T. McCurrie said evidence indicated the shooting was accidental.

GOOD FOOD, WELL COOKED

Phelps & Phelps
COLONIAL RESTAURANT
6324 So. Woodlawn Ave.

Unusually Good Dinner Easter Sunday 12 to 10 p.m. Children's Dinners 75c Homemade Pop-Overs all day. Hyd. Pk. 6324

OFFICIAL WEATHER FORECAST

The official forecast for today and tomorrow and yesterday's table of records follow:

INDIANA: Partly cloudy Saturday and Sunday, preceded by light snow in extreme south portion Saturday morning; continued cold.

WISCONSIN, LOWER MICHIGAN AND UPPER MICHIGAN: Generally fair and continued cold Saturday and Sunday.

OHIO: Mostly cloudy with light snow in south and snow flurries in north Saturday; slightly colder Saturday night; Sunday generally fair; continued cold Sunday and Monday.

IOWA: Partly cloudy Saturday; Sunday cloudy with light snow; continued cold.

MINNESOTA: Fair Saturday; Sunday partly cloudy; continued cold.

NORTH DAKOTA: Partly cloudy in west, fair in east Saturday; Sunday mostly cloudy, occasional light snow in west and central; continued cold.

SOUTH DAKOTA: Fair in extreme east, mostly cloudy in west and central Saturday; Sunday mostly cloudy with occasional light snow; continued cold.

NEBRASKA: Cloudy, considerably colder in southwest Saturday; Sunday cloudy, possibly snow.

Place of observation. State of weather. March 22, 6:30 p. m. Central standard time.	Direction of wind.	Temp. 6:30 p. m.	Highest today	Lowest last night	Precipitation last 24 hours
East central states—					
Alpena, clear	N.W.	14	18	9	.01
Cairo, clear	...	41	42	31	...
Chicago, cloudy	W.	18	20	13	...
Cincinnati, cloudy	N.W.	31	37	24	.01
Cleveland, snow	...	16	22	18	.04
Detroit, clear	N.W.	16	21	14	.03
Escanaba, snow	N.	12	18	4	...
Evansville, cloudy	N.	37	40	27	...
Fort Wayne, cloudy	N.W.	16	22	15	...
Frankfort, cloudy	...	16	18	13	.01
Grand Rapids, snow	...	13	20	12	.02
Green Bay, cloudy	W.	17	20	6	...
Indianapolis, cloudy	N.W.	26	31	19	...
La Crosse, cloudy	N.W.	10	14	0	...
Madison, cloudy	N.W.	14	20	6	...
Marquette, cloudy	N.W.	8	14	6	...
Memphis, clear	...	51	53	41	.11
Milwaukee, cloudy	N.W.	12	15	4	...
Nashville, cloudy	...	43	47	32	...
Peoria, cloudy	N.W.	22	28	17	...
Sault Ste Marie, snow	N.W.	9	14	3	...
Springfield, Ill., snow	N.W.	27	31	19	...
West central states—					
Bismarck, cloudy	N.	17	19	12	.04
Charles City, snow	...	13	15	4	...
Concordia, cloudy	S.E.	52	53	30	...
Davenport, cloudy	N.W.	17	22	12	...
Des Moines, snow	...	16	20	16	.02
Devils Lake, clear	...	5	8	-8	...
Dodge City, clear	S.W.	68	70	31	...
Dubuque, cloudy	N.W.	16	18	8	...
Duluth, clear	W.	9	13	-18	...
Huron, cloudy	...	18	23	17	.07
Kansas City, cloudy	N.E.	34	38	23	...
Keokuk, snow	...	24	27	20	...
Little Rock, clear	...	52	57	44	.09
Minneapolis, clear	N.W.	11	14	4	...
Fargo, cloudy	N.W.	4	10	-14	...
North Platte, clear	N.E.	52	56	29	...
Oklahoma City, clear	S.	64	70	37	...
Omaha, snow	...	21	24	24	...
Rapid City, fog	N.E.	22	28	24	...
Sioux City, snow	...	13	18	16	.08
St. Louis, snow	N.E.	31	39	22	...
Springfield, Mo., cloudy	...	47	55	26	...
Wichita, clear	...	59	62	26	...
Williston, cloudy	N.E.	13	17	10	.06
Eastern states—					
Albany, clear	N.W.	23	33	19	.03
Atlanta, clear	N.W.	54	62	46	...
Boston, snow	N.W.	32	36	28	.07
Buffalo, clear	N.W.	16	24	23	.14
New York, cloudy	N.W.	30	42	31	.28
Oswego, cloudy	N.W.	21	29	25	.05
Philadelphia, clear	N.W.	31	43	32	.20
Pittsburgh, cloudy	N.W.	19	25	22	.14
Raleigh, clear	N.	52	67	42	...
Washington, clear	N.W.	31	45	36	...
Gulf states—					
Abilene, cloudy	...	69	72	45	...
Amarillo, clear	S.W.	71	75	25	...
Birmingham, clear	N.	53	61	42	...
Brownsville, clear	S.E.	71	78	55	...
Dallas, clear	N.E.	68	74	23	...
El Paso, cloudy	E.	71	77	44	...
Galveston, clear	S.E.	61	67	54	...
Jacksonville, clear	...	70	77	51	.45
Miami, clear	N.	69	77	73	.17
Mobile, clear	...	67	74	44	...
New Orleans, clear	...	70	73	55	...
Pensacola, clear	...	69	75	51	...
San Antonio, clear	S.E.	80	82	54	...
Shreveport, cloudy	S.E.	65	70	55	...
Tampa, clear	N.W.	64	72	53	.80
Vicksburg, cloudy	...	66	69	54	...
Mountain states—					
Boise, cloudy	...	68	70	40	...
Cheyenne, clear	N.W.	56	61	33	...
Denver, clear	N.E.	63	69	38	...
Havre, snow	E.	18	20	19	...
Helena, cloudy	...	45	61	45	...
Lander, clear	...	66	67	29	...
Miles City, cloudy	N.E.	25	26	22	...
Phoenix, cloudy	...	84	88	54	...
Pueblo, clear	E.	68	74	28	...
Salt Lake City, clear	...	68	69	35	...
Santa Fe, cloudy	...	62	65	40	...
Yellowstone Pk., cloudy	S.W.	51	58	28	...
Pacific states—					
Fresno, clear	N.W.	73	79	50	...
Los Angeles, clear	...	65	67	55	...
Pendleton, cloudy	W.	71	73	...	...
Portland, Ore., cloudy	...	63	64	44	...
San Diego, cloudy	S.W.	63	66	57	...
San Francisco, clear	W.	57	59	52	...
Seattle, cloudy	S.W.	62	62	38	...
Spokane, cloudy	S.W.	64	65	33	...
Walla Walla, cloudy	...	71	72	48	...
Canadian—					
Battleford, cloudy	...	4	10	0	...
Calgary, snow	S.E.	9	11	..	.04
Edmonton, snow	S.E.	10	12	6	.26
Medicine Hat, cloudy	N.E.	14	15	12	...
Minnedosa	...	...	...	-19	...
Montreal, clear	W.	18	34	15	.13
The Pas, clear	N.W.	6	9	-25	...
Toronto, snow	N.W.	18	26	21	.30
White River, cloudy	...	11	11	-26	.02
Winnipeg, clear	N.W.	6	9	-13	...

$100,000 Fire Destroys St. Paul Catholic Center

St. Paul, Minn., March 22 (AP).—A spectacular early morning fire today destroyed the Catholic Community center, formerly the People's church, and an adjacent three story apartment building. Ten or 12 families housed in the apartment building escaped without injury. Fourteen fire companies fought the blaze. Estimates of the loss ranged upward from $100,000.

BEATEN, ROBBED OF $194.

Edward Ahlgrim, 2745 West 36th street, was beaten by two hoodlums and robbed of $194 at Archer and Sacramento avenues last night.

YOU'LL ALWAYS BE CONSTIPATED UNLESS—

You correct faulty living habits—unless liver bile flows freely *every day* into your intestines to help digest fatty foods and guard against constipation.

SO USE COMMON SENSE! Drink more water, eat more fruit and vegetables and if assistance is needed, take Dr. Edwards' Olive Tablets. They not only assure *gentle yet thorough* bowel movements but ALSO stimulate liver bile to help digest fatty foods.

Olive Tablets, being *purely vegetable,* are wonderful. Used successfully for over 20 years by Dr. F. M. Edwards in treating patients for constipation and sluggish liver bile, today Olive Tablets are wonderful! Used successfully for grateful users. Test their goodness TONIGHT. 15c, 30c, 60c. All druggists.

SUES TO REGAIN A FORTUNE PAID OUT IN ALIMONY

Trustee Files Action Against a Widow.

In a suit filed yesterday in the federal District court a trustee demanded that a large sum [estimates run to $100,000] paid as alimony to the former wife of a banker be paid back and used for the benefit of creditors of a bankrupt firm.

Defendants are Mrs. Martha B. T. Rose, 168 East Pearson street, and the First National bank of Chicago. The complainant is John H. Chatz, trustee in bankruptcy for the Metropolitan Investment company, which went into voluntary bankruptcy in June, 1937.

Divorced in 1911.

The Metropolitan company was wholly owned by Landon C. Rose, who died in 1931. Rose was president of the North Avenue State bank and a former vice president of the Central Trust company, and was reputedly a millionaire.

Chatz related that Mrs. Martha Rose, first wife of the banker, diverced him in 1911, and under terms of the decree received alimony of $10,000 a year. This, he said, was paid by Rose from 1911 to 1925. In the latter year, it was asserted, Rose put 150 shares of Virginia Insurance company stock in trust with Metropolitan Investment, the income to be used in paying the alimony.

It was asserted further that in 1928 it became apparent the insurance stock would not produce the necessary returns and Rose transferred a total of $140,000 of assets of Metropolitan to a trust fund set up with the First Trust and Savings bank [later absorbed by First National].

Trust Assets Sold.

The next change came in 1932, according to Chatz and his attorney, Morton B. Hochberg. In that year, it was said, the assets of the trust were sold and $60,000 was realized and used in purchasing annuities, which have since furnished Mrs. Rose with income.

In 1937, when Metropolitan Investment went into bankruptcy, its assets were listed at $70,212 and liabilities at $732,492. The case is still pending before Federal Judge Philip L. Sullivan.

Chatz contended that the transfer of assets from the investment company to the bank, as trustee of the trust fund, was illegal. He requested that Mrs. Rose be enjoined from disposing of any of her property and that the bank be enjoined from paying any further annuity receipts to her. He demanded a full accounting since 1926 and repayment of all sums given the widow since that time.

OPPOSE REVIEW OF WRIT AGAINST MILK PICKETING

Arguments were filed with the United States Supreme court in Washington yesterday opposing a requested review of lower court rulings forbidding the Milk Wagon Drivers' union of Chicago to picket 500 cut rate milk stores. This case has been fought thru the courts for two wears and involves a dispute between rival unions.

The Milk Drivers' union appealed to the high court after the United State Circuit Court of Appeals denied a rehearing two months ago of its ruling that the union had violated antitrust laws by picketing the cut rate stores.

Yesterday's arguments were filed by Attorney Arthur R. Seelig. He represents the Lake Valley Farm Products, Inc., and the Lake View Coöperative of Watertown, Wis., which supply milk to cut rate stores, and the Amalgamated Dairy Workers' union, local 819, affiliated with the Congress of Industrial Organizations. The Milk Drivers' union is an affiliate of the American Federation of Labor.

Seelig's brief charged that the A. F. of L. union tried illegally to control price and eliminate competition by "boycott, violence, intimidation, fraud and other illegal and criminal methods," all as part of a conspiracy to prevent the cut rate sale of milk in Chicago.

GUARANTEED SATISFACTION

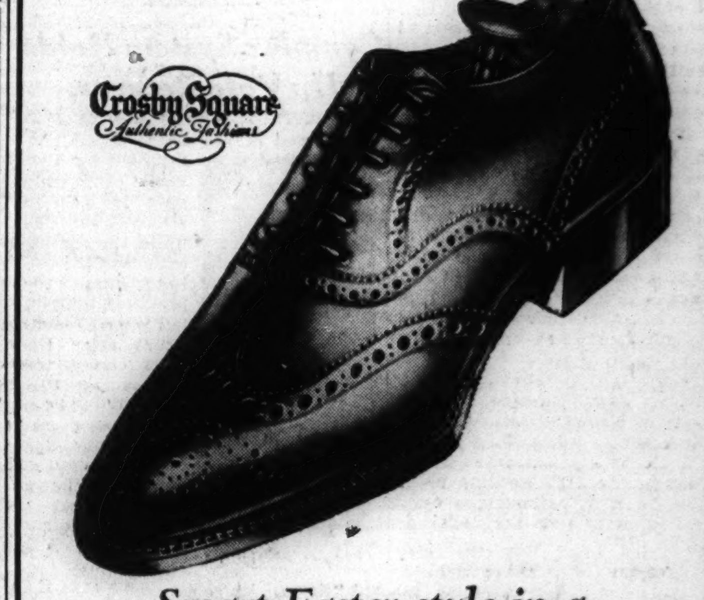

Smart Easter style in a big shoe value

BY CROSBY SQUARE

$6.95

Crosby Square gets a British custom-like character into their shoes—they get plenty of quality into them too—as well as pre-flex comfort and big value. This shoes is in brown calf—also available with a plain tip

Other Crosby Square shoes as low as $5.50—8th fl.

2 hours free parking at Palmer House garage, Quincy near State, with every purchase of $1 or more

Maurice L Rothschild

State at Jackson

Who's Who FOR PRESIDENT?

$5,000 IN CASH PRIZES!

NO. 30 "WHO'S WHO FOR PRESIDENT" CHICAGO TRIBUNE

This Is! ______________________
(Write Name Here)

Each week day the scrambled name of a prospective Presidential candidate appears in the Tribune as in the puzzle above. You are invited to unscramble the names and complete the series. $5,000 in cash prizes will be paid for best answers. 430 persons must win! This offer is open free to all—regardless of residence.

NOTE: For rules and scrambled names previously printed get back copies of the Tribune.

GET NAME NO. 31 IN MONDAY'S

DAILY TRIBUNE

For Home Delivery, telephone your local newsdealer or notify the Tribune.

★ ★ THE PRIZES ★ ★

1st Prize		$1,000
2nd Prize		500
3rd Prize		250
Next 2 Prizes	$100 each	200
Next 5 Prizes	50 each	250
Next 10 Prizes	25 each	250
Next 100 Prizes	10 each	1,000
Next 310 Prizes	5 each	1,550
430 Prizes, Totaling		$5,000

Copyright: 1940.

SENATE PASSES FARM BILL FOR OVER A BILLION

May Boost Debt Limit or Increase Taxes.

[Chicago Tribune Press Service.]

Washington, D. C., March 22.—The senate late today passed the agricultural department appropriation bill, providing funds of 923 million dollars in cash and 90 million dollars in loans from the Reconstruction Finance corporation. The bill was passed without a record vote and without audible dissent. It now goes back to the house for consideration of the many increases added by the senate.

Including the loan authorizations, the total of the bill is now 300 million dollars in excess of the amount voted by the house, and it wipes out all the congressional economies thus far effected by slashing President Roosevelt's budget recommendations in other appropriation measures. Excluding the loan authorizations, which will not be reflected in the treasury deficit for the next fiscal year, the senate bill exceeds Mr. Roosevelt's farm budget recommendation by 202 million dollars.

Menaces Debt Limitation.

Unless the 202 million dollars can be saved by slashing other budget estimates, this amount will have to be met by new taxes or the 45 billion dollar statutory national debt limit will have to be increased.

The President's budget for the fiscal year 1941 contemplates remaining under the legal debt limit by 62 million dollars only if congress levies new taxes of 460 million dollars and does not exceeu the budgeted expenditure estimates; and, provided further, a total of 700 million dollars can be recaptured from the capital funds of government lending agencies.

The senate farm subsidy boosters, including Majority Leader Alben W. Barkley of Kentucky, contended that the increases of some 300 million dollars could be accommodated by a reduction in the cash working balance of the treasury, without the painful necessity of raising the legal debt limit.

President Gets There First.

However, Senator Harry F. Byrd [D., Va.] demonstrated the treasury's working balance was no solution of the problem, because Mr. Roosevelt got there first. In an effort to keep within the debt limit, the senator declared, the President's program contemplates a reduction of 1 billion, 150 million dollars, which will bring the cash working balance down to 514 million dollars by June 30 of this year.

Senator Byrd's calculations were confirmed today by a letter from the general accounting office, which he presented to the senate. He presented also a letter from Secretary of the Treasury Henry Morgenthau Jr. saying that "the estimated working balance of the treasury on June 30, 1940, as contemplated by the President's budget, will be about as low as it can be permitted to go."

Senator Byrd's demonstration that the treasury has scraped the bottom was not challenged by the administration leadership.

Principal Cash Increases.

The principal cash increases in the senate bill are 212 million dollars for so-called parity payments to producers of corn, cotton, wheat, tobacco, and rice, and 85 million dollars for the administration's crop surplus disposal program, including export subsidies and the food stamp plan of relief distribution.

The parity payments will be made only in amounts necessary to give producers of the five basic commodities a price equal to 75 per cent of parity, which is defined as a price that will give the farmer a purchasing power equivalent to the 1909-1914 base level.

In addition to these subsidies the bill makes available $438,560,000 for soil conservation payments to farmers. A total of $498,560,000 in soil conservation payments are to be distributed, but $60,000,000 of this amount was put into a deficiency bill so it would become available immediately.

In addition to the 85 million dollars for surplus disposal subsidies approximately 100 million dollars is available for this purpose under section 32 of the agricultural adjustment act, which allocates 30 per cent of customs receipts for surplus disposal.

The loan authorizations include 40 million dollars for the rural electrification administration and 50 million dollars for assistance to tenants in purchasing their own farms.

Reject Byrd Sugar Amendment.

Just before passing the bill the senate rejected, by a vote of 46 to 23, an amendment by Senator Byrd to limit benefit payments under the administration's sugar control program to $10,000 for any one producer. It rejected another amendment by Senator Byrd to limit such payments to $50,000.

Senator Byrd presented a table from the agriculture department showing that many large plantation owners and sugar producing corporations in Puerto Rico, Hawaii, Louisiana, and Florida receive benefit subsidies running into hundreds of thousands of dollars. These huge subsidies, the senator explained, are financed by the sugar processing tax, which is passed on to the American consumers of sugar.

Senators from both the cane and beet sugar states fought the Byrd amendment, arguing that it would result in refusal on the part of the large producers to coöperate with the control program and hence wreck it. The bill appropriates $46,675,000 out of the treasury for sugar benefit payments.

Lincoln Tomb Custodian Seriously Hurt in Fall

Springfield, Ill., March 22 (AP).—Herbert Wells Fay, 81 year old custodian of Abraham Lincoln's tomb and widely known collector of Lincolniana, was in serious condition in St. John's hospital tonight as a result of a fall from a ladder. Both of his shoulder blades were fractured.

TEST YOUR HORSE SENSE

BY DR. GEORGE W. CRANE.

Here is the third instalment of the Father's Test, based on confidential interviews with 1,500 school children ranging in ages from 4 to 18. Subtract your DEMERIT total from the MERIT total to obtain your net score.

DEMERIT.	MERIT.
1. Chronically growls at wife about expenses and how she'll send them to the poorhouse. [6]	1. Lets young child occasionally sit in the front seat of the automobile with him.[6]
2. Plays favorites among his children or stepchildren.[30]	2. Takes child to athletic events occasionally, as ball game. [6]
3. Is autocratic, bullheaded, or domineering in the home.[6]	3. Kisses child or shows that he loves him; that child is wanted. [30]
4. Expects too much of child for its age—holds too high goals for it. [6]	4. Lets child use his typewriter or tools if child is careful. [6]
5. Ignores or is rude to child's guests or playmates. [6]	5. Always hears both sides of a quarrel before deciding; is just. [30]
6. Prejudices child against its mother or her relatives.[30]	6. Lets child start the fire at picnics and wiener roasts.[6]
7. Gives children the idea that they should be afraid of policemen. [6]	7. Goes outside to admire child's cave, fort, snowman, garden, etc. [6]
8. Teases child about the opposite sex, or publicly embarrasses it. [6]	8. Doesn't interfere with mother's correction of children; coöperates. [30]
9. Gives child gift of cash or check and then takes it away to bank it. [6]	9. Takes child to visit his office or place of business. [6]
10. Encourages child to be cynical or suspicious of women, morality, etc. [30]	10. Encourages child to study hard and make good school marks. [6]

Score yourself as follows: 0-27, very poor; 28-43, poor; 44-61, average; 62-80, superior; 80 and up, very superior.

SECRET REPORT ON LABOR BOARD BROADENS SPLIT

Members Disagree on Interpretation.

Washington, D. C., March 22 (AP).—Disclosure today of a confidential report on the National Labor Relations board, drawn up by a committee of the board's own officials, further emphasized the sharp differences existing within the board.

William M. Leiserson.

Contents of the report, made last fall, were divulged by the Smith committee, the house group currently investigating the labor board. Among other things, the report said that the board's administrative division was insufficiently organized and ineffective.

Contrasting Viewpoints.

This, said J. Warren Madden, chairman of the board, merely meant that the administrative division needed a larger staff. But William M. Leiserson, a board member, said it "showed plainly" that Nathan Witt, board secretary, "did not have ability or imagination enough to analyze the mass of work that came to the secretary's office, or to organize and manage it on an efficient basis."

Madden's statement was made today. Leiserson's was made after the report's existence was known but before its contents were made public.

Four regional directors, A. Howard Myers, G. L. Patterson, W. M. Aicher, and Edwin Amelliott, formed the committee which was set to work on the inquiry last October after Leiserson had criticized Witt and his work and demanded that he be relieved of his duties.

The committee compiled a report of 10,000 words, recommending a series of administrative changes and reorganization steps, but these, well informed sources said, did not meet the demands of Leiserson for a complete reorganization. One of the recommendations, already complied with, was the appointment of an official to handle Witt's personnel duties.

Findings Summed Up.

The committee summed up its findings in eight conclusions described as showing some of the major causes of conditions which have evoked intense and widespread criticism of the board. These conclusions were:

1. The administrative division was insufficiently organized.
2. Because of lack of organization the administrative process has suffered in effectiveness.
3. Too many functions were centralized in the secretary's office and there was too little delegation of responsibility.
4. Overcentralization had overburdened the secretary's office.
5. There was too little coördination between various Washington divisions.
6. There was too little coördination between Washington and the regional offices.
7. A definite personnel policy was lacking.
8. The board itself was participating in too many administrative details.

Five Recommendations.

The report's recommendations were then summed up as follows:

1. Creation of a new division to afford a contact between Washington and regional offices.
2. Creation of a personnel officer.
3. Reorganization of the secretary's office to delegate more authority.
4. Creation of a permanent administrative committee, composed of division heads, to analyze administrative problems.
5. Delegation of more of the board's administrative responsibilities so that "more time can be devoted to judicial and policy making functions."

Madden said that the committee's recommendations had been under consideration before the survey was made. He called the report "excellent."

Bride-to-Be

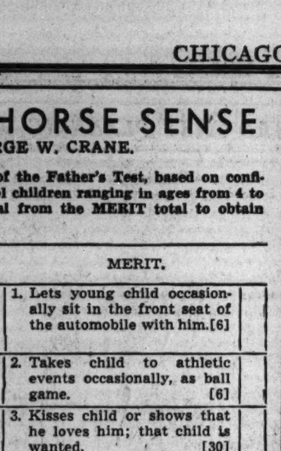

VIRGINIA ANDERSON.

A Northwestern university campus romance will lead to the altar for Miss Virginia Anderson, 1938 Syllabus beauty queen, and Richard G. Wells, son of Harry Wells, vice president of the university.

Miss Anderson and young Wells will be married at 8:30 p. m. next Saturday at the Englewood Mission Covenant church, 59th and Carpenter streets. Each is 22 years old. Miss Anderson, daughter of Mr. and Mrs. William O. Anderson, 7929 Elizabeth street, is a physical training instructor at New Trier High school. Wells is in the investment business. They met while students at Northwestern, where he was a member of the football team.

ALICE FAYE GETS A DIVORCE FROM CROONER MARTIN

(Picture on back page.)

Los Angeles, Cal., March 22 (AP).—Alice Faye, blonde film actress, was granted a divorce today from Tony Martin, screen and radio crooner, on her testimony that he had been guilty of mental cruelty. Miss Faye said they separated last Jan. 8.

Martin suggested she should have married somebody else — somebody "more settled" than himself, the actress told Superior Judge Samuel R. Blake.

Whenever she wanted him to be with her, she said, he would be some place else. If they had a social engagement, black haired Tony would get home late from a golf game. Her testimony was corroborated by Mrs. Helene Smith.

There was no request for alimony. It was understood a property agreement had been reached previously.

The couple was married Sept. 4, 1937, after an elopement to Yuma, Ariz., shortly after Martin had appeared in a minor rôle in Miss Faye's picture, "Sing, Baby, Sing."

RETIRED MINISTER DEAD.

Logansport, Ind., March 22 [Special].—The Rev. O. L. Prentice, 82 years old, retired minister, died here today.

REMODELING SALE
Secured New Lease Special Offer
COATS
Spring Twills
Specially Priced
$15
LEEDS, Inc.
222 North Michigan Ave.
½ Block North of Lake St.

There is still time to buy your genuine WILSON'S Tender Made Ham FOR EASTER (In the Yellow wrapper)
WILSON & CO.

EASTER Comes Tomorrow - - - But We're Ready Today with Everything for Late Shoppers!

THE FAIR
AT OUR 3 STORES
STATE ST. STORE STAte 2500 | OAK PARK EUClid 9600 | MILWAUKEE AVE. BRUnswick 2500

A GIFT OF SENTIMENT!
SUIVEZ MOI
IN ORIGINAL PACKAGES $1 to $5
This exquisite new perfume, "Follow Me," lingers long . . . and fragrantly. $1 to $5.
Street Floor— At All Three Stores.

EASTER SUIT MATES!
LINGERIE BLOUSES $1.95
Any one of the dainty white blouses sketched would be perfect with your Easter suit! All are trimmed with Val type lace—and are remarkable values at $1.95.
THE FAIR—Neckwear Section—Street Floor—Also Oak Park and Milwaukee Ave. Stores.

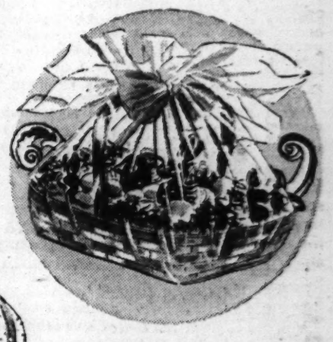

DECORATED
EASTER BASKETS
CANDY FILLED 50c to $1.29
Gift baskets for Easter (above) are heaped with candy novelties, trimmed with cellophane and tied with ribbons—50c to $1.29.
THE FAIR—Street Floor—Also Milwaukee Ave. Store.

SALE!
TIMED FOR EASTER!
OUR OWN EXCLUSIVE
JEAN HARPER COATS
HAND TAILORED ALL $19.95 VALUES $16.95
The sale of Jean Harper coats which began a few days ago proved to be such a sensation—we are repeating this value-event again! Beautiful coats made of excellent twills and fine crepes—in black or navy. Sizes 12 to 20 and 38 to 44. We've sketched two—there are many other fashion "hits" to choose from. $16.95.

FOR EASTER!
NOMEND SHEERS
STYLE 115 3-THREADS AT $1.15
For Easter and for days to come you'll like these NoMend 3-thread sheers that look like 2-threads and wear like 4-threads! $1.15. 3 pair $3.25.
THE FAIR—Street Floor—At All Three Stores.

THERE'S STYLE IN THESE
HANDBAGS
AT A LOW PRICE! $2.95
Sketched are 2 of our unusually smart bags—calf, patent or sculptured capeskin—for Easter shoppers at $2.95.
Monocraft Initials 25c to 50c
Street Floor— At All Three Stores.

WITH REFRESHING DASHES OF WHITE
LONG COAT AND DRESS $6.95
Sketched far right: A rayon navy sheer with red buttons going precisely down the front. The Duco dot coat has red in the belt and huge pockets. Sizes 12 to 20. $6.95.
LONG TORSO COSTUME $10.95
Sketched right: Casual classic dress of navy and white checked rayon jersey, over this a brilliant red gabardine long torso jacket with brass buttons. Sizes 12 to 18. $10.95.
THE FAIR—Third Floor—Also Oak Park and Milwaukee Ave. Stores.

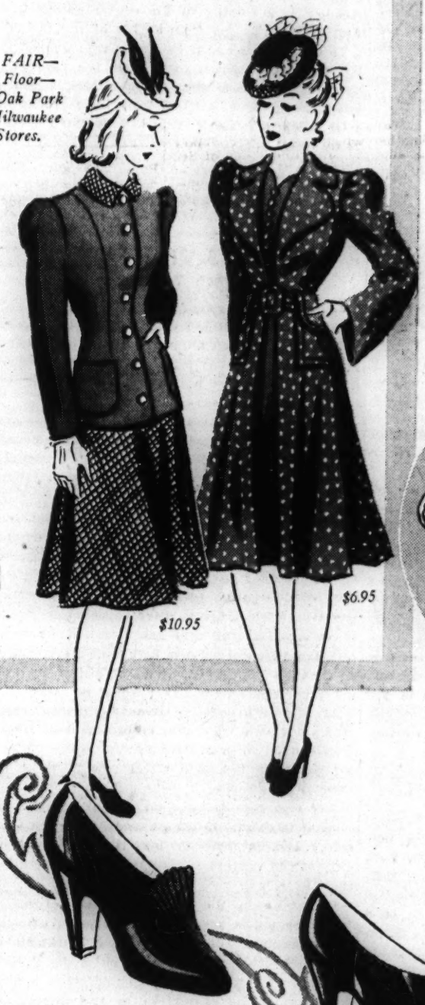

APPEALINGLY FEMININE
EASTER GLOVES
ADD A LINGERIE TOUCH $1
Pique broiderie trims the Suavetex glove sketched, in black or navy with white, or all French blue, heather pink, or white. Also plain 8-button length. $1.
THE FAIR—Street Floor—Also Oak Park and Milwaukee Ave. Stores.

ESPECIALLY FOR YOUR SPRING SUIT!
EASTER SAILORS
WE'VE SCORES OF OTHER STYLES, TOO $5
Sailors of every description—decked with flowers or tailored styles big as cartwheels, haloed to frame the face! And hundreds of other styles to add enchantment to your Easter—of petticoat braids, straws and felts. Even if you don't wear a suit, you'll lose your heart to one of these captivating charmers, $5.
THE FAIR—Third Floor—Also Oak Park and Milwaukee Ave. Stores.

GAY EASTER PACE-SETTERS
AIR-STEP SHOES
INTRIGUING NEW BEAUTY—COMFORT SECOND TO NONE! $6
Walk as though wings were lifting your heels—in Air-Steps! Interior comfort combines with exterior beauty in a revolutionary way in these shoes! Select smart patent, gabardines, calf, kid or alligator grained calf for Easter, $6.
EASTER FASHION SHOW
Exciting new fashions to carry you through Spring and straight into Summer. See them today in Harding's Dining Room, THE FAIR, Seventh Floor. 12:30 to 2:15.
THE FAIR—Second Floor—Also at Oak Park and Milwaukee Ave. Stores.

Chicago Daily Tribune
THE WORLD'S GREATEST NEWSPAPER

FOUNDED JUNE 10, 1847

ENTERED AS SECOND CLASS MATTER AUG. 12, 1908, AT THE POSTOFFICE AT CHICAGO, ILL., UNDER ACT OF MARCH 3, 1879.

All unsolicited articles, manuscripts, letters and pictures sent to The Tribune are sent at the owner's risk, and The Tribune company expressly repudiates any liability or responsibility for their safe custody or return.

SATURDAY, MARCH 23, 1940.

THE TRIBUNE OFFICES.
CHICAGO—TRIBUNE SQUARE.
TOKIO—IMPERIAL HOTEL.
LONDON—135 FLEET STREET.
PARIS—1 RUE SCRIBE.
BERLIN—HOTEL ESPLANADE.
MEXICO CITY—QUETZALCOATL PALACE.
PANAMA CITY—HOTEL CENTRAL.
RIGA—STETINES IELA 2.
MILWAUKEE—110 EAST WISCONSIN BUILDING.
NEW YORK—220 EAST 42D STREET.
DETROIT—5-265 GENERAL MOTORS BUILDING.
WASHINGTON—815 ALBEE BUILDING.
LOS ANGELES—SPRING AND FIRST STREET.
SPECIAL REPRESENTATIVE.
SAN FRANCISCO—155 MONTGOMERY STREET.

THE TRIBUNE'S PLATFORM FOR ILLINOIS AND CHICAGO

1. *End the Parole Business.*
2. *Build Deathproof Highways.*
3. *Make Chicago the First City in the World.*
4. *Faster Suburban Service.*
5. *Up to Date Local Transportation.*
6. *A Lake Front Airport.*
7. *A Motor Ferry to Michigan.*
8. *Cut Taxes in Half.*

PREJUDICED TRIBUNALS.

Congressman Walter, a Pennsylvania Democrat, has introduced a bill to protect American citizens from the free play of burocratic prejudice. His bill has been well called a measure to regulate the regulators. It was favorably reported by the judiciary committee; more than a month ago the rules committee gave it the right of way. Since then little has been heard of it.

It is no exaggeration to say that this is the most important piece of legislation with which the present congress will deal. The provisions have been considered long and carefully. At the last session a similar bill was passed by the senate but later recalled. The rapid multiplication in recent years of quasi-judicial tribunals with the power of life and death over the various elements in the nation's economy has focused attention upon the unsatisfactory manner in which this authority is exercised and the need for restraining it if the worst abuses of totalitarian government are to be avoided.

Mr. Walter would not abolish a single regulatory commission. Everything that is now regulated would continue to be regulated. The labor board would still have the right to hear complaints of unfair labor practices. The secretary of the interior would continue to fix the price of coal, the secretary of agriculture to oversee the commodity exchanges, the Securities and Exchange commission to supervise the conduct of stock exchanges and investment bankers, etc., etc.

All of these functionaries, and all the others like them, however, would be required to observe regulations intended to promote fairness. The regulators would be required to publish their rules with a view to preventing a change in the middle of a hearing. The right of appeal to the courts would be expanded and any ambiguities on this point would be removed. The right of an interested person to intervene in a case which affected him would be established.

The bill is a moderate one. It accepts the premise that special tribunals must be established to deal promptly with intricate economic relationships. Many citizens will question the premise and no doubt the time will come when it will be reëxamined in the light of experience, but Mr. Walter does not open the larger question. He confines his measure strictly to the business of promoting impartiality. He wishes not to abolish a method of government but to improve it.

Like many other citizens, he has seen the administrative tribunals responding to political pressure and deciding cases from prejudice rather than from the evidence and the law. He has read the outraged findings of the appellate courts and seen many of them overruled by the Supreme court on the ground that the courts may not interfere in such matters. The abuses are already grave and unless checked they will grow until the government of this country will be scarcely distinguishable from that of Russia or Germany.

Only those who favor the Nazification of the American government will oppose the Walter bill. Citizens who believe in government by law rather than by executive whim will indorse it.

THE ARMY MEETS AN INVENTOR.

Lester P. Barlow, an inventor, has a new explosive made by mixing liquid oxygen with carbon which he asserts is more powerful than TNT or any other accepted military explosive. By bringing his claims to the attention of a congressional committee he has forced an agreement by the navy and war departments to participate in a test of his bombs.

Barlow's explosive may or may not be all that he claims for it. Use of liquid air or liquid oxygen in explosive mixtures is not new. That is not the point. The point is that altho Barlow has standing as an inventor—he prosecuted a claim for the appropriation of some of his inventions during the world war and won a $700,000 judgment—he was unable to get the service departments to test a weapon of possibly great value until he brought pressure of publicity on them.

Regardless of the merit of his invention, the treatment of Barlow looks suspiciously like another instance of jealousy by army and navy officers toward any suggestions of a military nature from civilians. The army and navy are naturally regarded as technical experts on defense. They seem to think, however, that to defend that status it is necessary to belittle and ignore any new technic that is not originated within their own charmed circle.

Their record is against them. They have always been reactionaries, not in the social sense but in their opposition to new ideas. The navy clung to wooden ships long after ironclads had demonstrated their superiority. It clung to sail when the rest of the world had turned to steam. That eminent mossback, Admiral Porter, once suggested, in the 1880s, that captains' pay be docked if they used coal when they could have proceeded under sail. Long after other navies had turned to rifled guns, ours stuck by smoothbore cannon.

The army was just as reactionary, opposing mechanization as long as it dared. Its treatment of Christie, the American inventor of the modern tank, was shabby, to say the least. This attitude, in both services, is largely the result of the monopolization of most of the commissions by the graduates of the military and naval academies. Under the law of averages it is inevitable that most of their graduates will be mediocrities, patriotic and well mannered, but still mediocrities.

They cannot stand the competition of exceptional men, and so they band together to disparage them and to discourage outsiders from venturing into the fields they have marked off as their own.

OUR PRESSES SAY IT WITH FLOWERS.

The turn of the season came with the first robins arriving in a snowstorm, which is usual—our customary introduction to spring—and with the odor of roses, lilacs, cape jasmine, honeysuckle, and blossoming thorns in your CHICAGO TRIBUNE, which is unusual. Three paragraphs on the first page told the reader that the breath of spring which pervaded the breakfast room with the coming of THE TRIBUNE was wafted from the page ad of the Allied Florists' association and was supposed to be the scent of carnations.

This was secondarily for your information; primarily it was intended to protect the men in the Tribune pressroom when they got home from work. If the pressmen were quick enough in flashing the paper the family could read about them almost as soon as the family smelled them, and they could clear themselves of suspicions which would be natural in the instance of a heavily scented head of a household otherwise not accounted for.

THE TRIBUNE has always prided itself on the working conditions in the plant and has endeavored to be first with the latest. It has air-conditioned offices to promote comfort and health. Health of the employés is further protected by medical and dental services, and social security has been taken care of by a satisfactory retirement plan. The Tribune home builders have access to a building fund. The Tribune employés are covered by group insurance, and everything that can be done to promote welfare and security in the Tribune establishment has been undertaken. But the pressroom outdid even Tribune traditions when it undertook to mix the breath of spring and some of the full fragrance of summer into printer's ink and send your morning copy out smelling as if it had come from a greenhouse or a blooming hillside rather than from the deepest inwards of a newspaper plant.

Nature collaborated by contributing a sharp winter wind and a bright January sun, which may have mitigated the intensity of the scent of blooming gardens. When in excess of one million copies of this flourishing and flowering newspaper were shaken into the air the total effect might have been in a way cloying if the day had been moist and warm. We cannot have everything in the advent of spring hereabouts, but we do get nearly everything, including the spring song of the cardinal in a driving snow, the meadow lark coming in for winter sports, and THE TRIBUNE issuing from an isle of violets.

To the families of the pressmen who worked in these scented gardens to produce the paper we may recommend a song in John McCutcheon's Island Song Book, entitled "My Love Works in a Greenhouse." The refrain of this masterpiece, as we recall it, gives the reason of the maiden for choosing between two suitors whose employment is indicated by the line:

"For a greenhouse has an odor that a livery stable hain't."

ARRESTS THAT COME TOO LATE.

Judge Frank M. Padden observed the other day from the bench in the Safety court that there seems to have been an increase in wild driving recently and perhaps some jail sentences would help. He then sent half a dozen drivers to jail on charges of reckless or drunken driving.

All but one of these drivers had hit another automobile. The one exception while drunk picked a telephone pole. Presumably occupants of their own or the other cars suffered minor injuries, at least.

The thought is neither new nor original, but would not public safety have been better served if police had picked up these drivers before they hurt some one? Accidents rarely result from the first exhibition of recklessness. They usually catch up with a driver after repeated incidents of careless driving and speeding. If he were caught and punished the first time he is guilty of such an offense he would be better off and every one else on the street would be safer.

At Chicago's doorstep Evanston demonstrates year after year what real enforcement of traffic laws can do to promote highway safety. When a sign on an Evanston street says 27 miles an hour is permissible, it doesn't mean 35, and the driver who goes 35 miles an hour normally finds himself in court. In consequence, Evanston wins safety awards more or less regularly, and its citizens can venture on its streets without risking their lives.

Elsewhere in the state regulation of motor traffic by police has wavered for years between nonenforcement of the law and blackmail of offending drivers. The authorities have been either unable or unwilling to undertake honest, sustained traffic regulation in the interest of saving lives. Such regulation, to be effective, will require real effort by a firm hand, but experience elsewhere proves that it will be worth the effort.

AFTER ALIMONY RACKETEERS.

[Detroit Free Press.]

State Senator Edward J. Coughlin, a Brooklyn Democrat, has started a little racket busting campaign by introducing at Albany a bill under which [to use the senator's words] "any female having been divorced once, and, after remarrying again sues for divorce, will be prohibited from making any application whatever for alimony."

We think the senator has something. As he puts it: "Every woman is entitled to one mistake, but when you have a woman casting aside her second or third husband, you find she is doing it because she is seeking a better bargain in the form of larger alimony allowances. . . . You will invariably find that each succeeding mate is wealthier than his predecessor, and consequently a better contributor to the alimony racket."

The Senator Coughlin is, perhaps, a little eloquent and a little sweeping and overinclusive in a part of his statements there is a great deal in what he says.

Alimony has its proper place in the adjustment of domestic schisms. Some women are entitled to it as a matter of common right, common justice, and in the interest of public morality.

But the alimony racket which the senator excoriates is a different matter. It is of a piece with the breach of promise and alienation of affections rackets now outlawed in several states, including Michigan.

As sometimes worked, it is about on a plane with cold-blooded, sordid, and carefully planned robbery.

It seems to us that Senator Coughlin has aimed a shrewd blow at an evil abuse.

A LINE O' TYPE OR TWO

How to the Line, let the quips fall where they may.

MR. PEPYS ON PARADE.

23d March—Am prepared for the Eastertide with a new suit that has never been worn, gray with a pencil stripe of white, most becoming; so tomorrow I must not sleep late according to my custom, but arise betimes to join the Easter parade, tho without hope of getting my picture into the public prints with the other gallants of the town, for I have no high hat to lure the photographers. Once I did have such a tall and glistening hat, which I cherished as a symbol of gentility, but I never wore it; and after many years I searched for it, but, lo, it had disappeared, and I think it had been given, without my knowledge, to the janitor. Lord, but I did storm about the house upon discovering its loss, and yet it had been of no use to me whatever.

This Easter, methinks, cometh too soon, for there is snow on the ground and the air is wintry, and Nature in this region has not yet felt the stirring of resurrection. But a late Easter is not to my taste either, and I agree with the thinkers who have for years been trying to fix the date of this high religious festival as the second Sunday in April. That would be a good time from every point of view, for I have heard wise men say that the date of the Crucifixion was most likely Friday, April 7, in the year of Our Lord 30.

Curious to see how my ancestor, Samuel Pepys, spent an Easter Sunday, I did find this entry in his diary for the year 1662:

"Up, and this day put on my close kneed colored suit, which, with new stockings of the color, with belt, and new gilt handled sword, is very handsome. To church, where the young Scotchman preaching, I slept a while."

SONNET TO MARY.

What sympathy must stir a heart which shares
A woman's lot: travail and giving birth,
Exacting trivialities of household cares,
Appeaseless longing for a kindlier earth,
The lilting exultation of the mind
At sight of greening grass or rain-sweet sky,
And strange disquietude of womankind
Who seek the unattainable unflinchingly.

Your pity hallows bitter pain and loss;
And sorrow holds an infinite hope since one
Who once stood weeping at the cruel cross
Beheld the resurrection of her Son.
The suffering you bore all women bear;
The joys you knew all kindred souls may share.

Gail Brook Burket.

A Mother of Twins Speaks.

The reason there are so few famous twins may be that there is such a close bond of love and companionship between them that much of the frustration, bitterness, and hardships which goad many persons to success and fame is lacking in the lives of twins.

Many people entertain the idea that twins are slower and less intelligent than the average, but this is not so. Babies are born imitators and twins, instead of imitating the older people about them, imitate each other. Naturally this retards their progress.

After cutting out your paragraph about the manner in which fathers of twins consider themselves supermen [to be placed where another self-styled superman will be sure to see it], I cannot refrain from remarking that these proud daddies would soon reverse their opinions if, for one week, when their twins were between the ages of 1 and 2, they could have complete charge of their delightful offspring and the housework as well!

A Mere Mother of Twins.

FlOssie Is Herself Again.

TwO men were lOst On the desert. FOr days they plOdded alOng glOOmily, lOOking fOr sOme OutpOst Of civilizatiOn, but cOuld see nO One. One man rOamed Off frOm the Other, sat dOwn and thOught fOr a few mOments. Then he shOuted tO his cOmpaniOn, "Hey, yOu!" The secOnd fellOw lOOked up: "WhO, me?"

FlOssie.

SUNDAY MORNING BREAKFAST.

(Suburban Soliloquies.)

O, Sunday morning breakfast
Is a leisurely affair;
The girls are dressed for Sunday school
And Sonny's combed his hair;
There isn't any hurrying—
No early train to make,
And crispy, sizzling sausages
Go fine with coffee cake!

There's sunshine in the window
And a nuthatch flies away
From where he's found his breakfast
On the outdoor feeding tray;
And another cup of coffee
There is ample time to take—
Another crispy sausage, please,
And a bit more coffee cake.

O, God has planned it very well,
This rest one day in seven,
And Sunday morning breakfast time
Is very close to heaven,
With time for love and laughter
And sunshine as we wake,
And crispy, sizzling sausages
And golden coffee cake!

Casual.

All Bets Are Declared Off.

May I attempt, in my broken English, to point out that I *never* wagered the good Mr. Baude [March 14]. I do not know the good Mr. Baude. I never heard of the good Mr. Baude. I bet *you*, the Linemaster. Read the squib again [March 13]. Does it run, "Bet Al Baude"?

The Pied Typer [March 20] is like the Harvardian who spoke of a cylindrical earth-aperture. He means well.

Alias Keegan Lynch.

[The Linemaster presents his compliments to Mr. Lynch and confesses that if he had taken the bet he would have lost, altho he has seen the statue of Dr. Greene Vardiman Black, on the southern boundary of Lincoln park, at least 200 times in a partly misspent lifetime.]

RESURRECTION.

Comes now the Angel
Of the Sun to roll away
The stone from Earth's long
Entombed flowers.

E. B. R.

After the great British air raid, it seemed for a while as if Syit's name was Mud.

CHARLES COLLINS.

How to Keep Well By Dr. Irving S. Cutter

To the limit of space, questions pertaining to hygiene and prevention of disease will be answered in this column. Personal replies will be made to inquiries, under proper limitations, when return stamped envelope is inclosed. Dr. Cutter will not make diagnoses or prescribe for individual diseases.

[Copyright: 1940: By The Chicago Tribune.]

FOOD FOR LANKY YOUNGSTERS.

WHENEVER we see a child who is thin and pale and who appears undernourished, the chances are that the fault lies with poor absorption or an out of balance menu. Most of our youngsters are able to obtain plenty of food but the assortment may be inadequate or improper. Occasionally cooking destroys the very constituents which we desire to preserve. As a matter of general principle, the shortest time that edibles can be heated—with resulting tenderness and palatability—the better.

Most growing boys and girls demand more calories than many an adult. They must be provided with ample nourishment not only to replace energy burned up in play but to build strong bones and supple muscles. Then, too, we must not forget that the heart, the lungs, and other vital organs are increasing in size—and a considerable proportion of all that is eaten must be allotted for this purpose.

The reason why we regard milk as important is because it is so rich in a variety of calcium that is easily assimilated. Furthermore, it contains proteins as well as minerals. A lad can take a large amount of lime by mouth and absorb but a minute fraction. A pint of milk will furnish 10 grains, all of which will be taken up by the body. But this quantity is not sufficient and this explains why we prescribe a pint and a half per day [including that used in cooking]. At least 15 grains of calcium—better 20—can be utilized. To the criticism that so much fluid will spoil appetite, the reply may be made that if sweets are not used excessively no difficulty will be encountered. There are so many dishes with which milk may be given—gelatine, sliced bananas, custards, rice, or bread pudding—that there should be little trouble in persuading the boy to take his full quota.

Physicians have observed that milk is well digested by some; not so by others. In the first place, the liquid should not be ice cold. Pain in the forehead will follow gulping a glass of frigid beverage of any sort. If it can be sipped slowly with a crust of bread or a bit of toast, more benefit will result. Then, midmorning and midafternoon portions will enhance absorbability over the usual three meals per day.

The problem of iron may be met by scraped beef or liver. Meat of some kind gives us protein in the form best assimilated and it is of greater value to the growing child than that which is offered by beans and peas. We have long since got over our notion that glandular organs are unfit to eat and sweetbreads, even kidneys, will afford useful substances. But there is no substitute for baked or broiled meats. About the least desirable type for the children is an already cooked, highly spiced, sausage mixture. Fish must not be forgotten, as here we have both vitamins A and D and—at least twice a week—fresh supplies are available in most communities.

Eggs, too, are desirable, and every tot—as soon as he reaches the age of 15 months—should have one soft boiled or poached egg each day. Here we find vitamins, a little calcium, phosphorus, and proteins. Now and then a youngster will be found who does not react favorably, whereupon some substitute will be called for.

Fruits—including the humble prune—should be employed. There are many sources of vitamin C and, in addition, we may serve stewed or baked apples because of their mineral and vitamin content. Sugars are needed, but not to the exclusion of other carbohydrates. Nevertheless, honey, jellies, and jams will fortify the child's ability to gain weight and resistance.

I have no patience with the "no breakfast" habit. In many respects this should be a substantial meal—one egg, a slice or two of bacon, toast, fresh fruit, and milk—and the eating period must not be hurried. There must be time enough for thoro mastication, with an interval of at least a half hour before Johnny and Sue troop off to school.

HYGIENE IN THE HOME.

Mrs. R. writes: Last year, when my mother had the flu, our physician advised me to wear a gauze mask, covering my mouth and nose, when I entered her room. He also recommended separate drinking glasses, towels, etc., in the home. We have carried out this plan and since then no member of the family has caught a cold from others.

I was taught since childhood not to kiss children on the mouth, but on the cheek. If a friend tries to kiss me on the mouth I turn my cheek.

REPLY.

Even the Bible says to turn the other cheek. Kissing on the lips, the use of the common drinking glass and towel, and careless coughing account for the spread of many of our infectious diseases. A gauze mask offers substantial protection in the sickroom.

HEARS PULSE.

A. P. writes: 1. How can a person prevent himself from hearing his pulse? 2. How can a person keep from becoming nauseated by strong smells?

REPLY.

1. This is a common experience when one lies on the side with an ear buried deeply into the pillow. With those who suffer from high blood pressure, the sound is likely to be louder. In most instances, however, it is a harmless manifestation. Change your position.

2. Neutralize the odor with perfume or an antiseptic. Sometimes it is a matter of self-control.

Test Your Facts

Below each of the following questions are listed three answers. Make your choice, turn to page 23 in the Want Ad section for the correct answers, and mark your score:

1. Which of these years will be a bissextile year?
[a] 1944, [b] 1951, [c] 1942.

2. Where does the character Roderick Dhu appear?
[a] Scott's poem, "Lady of the Lake," [b] Byron's poem, "Childe Harold's Pilgrimage," [c] Shakespeare's play, "The Merry Wives of Windsor."

3. In subtraction what is the number to be subtracted called?
[a] Minuend, [b] remainder, [c] subtrahend.

4. What is France's longest river?
[a] Loire, [b] Seine, [c] Marne.

[©: 1940: Encyclopedia Britannica, Inc.]

ARE THEY PLANNING ANOTHER WELLES' MEN FROM MARS SCARE?

VOICE OF THE PEOPLE

Writers should confine themselves to 200 or 300 words. Give full names and addresses. No manuscripts can be returned. Address Voice of the People, THE TRIBUNE.

WHERE FARMERS ARE HARD UP.

Chicago, March 20.—I am only a housewife and don't know much about politics, but I have something to say to Observer, who thinks this "poor farmer stuff" is all the bunk.

Yes, he is right about most of the Illinois farmers enjoying the advantages he mentioned, but there are farmers in other states besides Illinois. And I wonder if he would be surprised to hear these facts about the Nebraska farmers, where my parents live. Illinois farmers, listen to this, and realize how lucky you are:

My father owns a half section of farm land out in northeastern Nebraska. Ever since the depression began they have had drouth and grasshoppers, too. In 1935, after a full year's hard work, my father harvested just exactly 15 [yes, 15] bushels of grain from a planting that would ordinarily have yielded over 5,000 bushels. A nice income, wasn't it, and he had to pay his taxes and interest that year the same as ever. The years since have been a little better, but without the government payments Observer mentions they would have had to give up long ago.

Seventy-five per cent of the farms out there are now owned by the Federal Land bank because the farmers couldn't keep up the payments on the loans as a result of crop failures year after year. Up until 1932 that country was a veritable Garden of Eden; now it is a sad place to see.

FORMER STANTONITE.

THE HAPSBURG CLAIM.

Chicago, March 19.—In behalf of the American Jugo-Slav Legion, many organizations of American citizens and world war veterans of Jugo-Slavian extraction, we protest most emphatically against any support to be given on American soil to Otto Hapsburg and the reactionary aims of a crumbled dynasty against which rose all nations that for centuries suffered in darkness and slavery under its subjugation.

The world war was set ablaze and rivers of blood were shed because of the unbearable conditions that existed in central Europe and which the Hapsburgs now wish to revive in the form of a Danubian federation. The liberty loving American democracy should not support nor tolerate any propagandistic action of those who exploit its freedom for their own nefarious ends.

Freedom is for those who know how to love and respect it and not for those who trample upon it for centuries. For this freedom of America and Jugo-Slavia, we, as loyal American citizens, have shed our blood and we are prepared to defend these principles against any one who tries to destroy them again.

THOMAS BLAZINA,
National Adjutant, American Jugo-Slav Legion.

MR. CROMWELL'S REMARKS.

Chicago, March 20.—Poor Jimmy Cromwell! To think that we are causing him mental anguish by closing our eyes "to avoid the horrid sight of the bloody and seething world revolution which threatens to overwhelm us all."

It's about time our fireside warriors were put to bed and their toy soldiers packed away in the attic. They are becoming boresome with their stories of the bogey man and awful things to come if we fail to take sides openly in the current European "war to end wars."

JAMES HOWARD.

CORRECTING DR. CRANE.

Chicago, March 20.—Please inform Dr. George W. Crane that he needs to study zoölogy because it is quite apparent he does not know an insect from an animal. I find the answer to his first question [March 20] is insect. Any high school zoölogy student will be able to inform him that a centipede is not an insect; neither is a spider.

MICHAEL SKORD.

TODAY IN HISTORY

March 23, 1775.

Patrick Henry delivered his famous "Give me liberty or give me death" speech in the second revolutionary convention of Virginia. Henry regarded war with England as inevitable, and made the speech in support of a resolution to arm the Virginia militia. An idol of the common people, he later served as governor of Virginia but declined election to the senate and appointments as secretary of state under Washington, chief justice, and envoy to France.

MR. ROOSEVELT'S SILENCE.

Chicago, March 18.—Should Mr. Roosevelt so far forget himself as to take the public into his confidence and state positively he would not run, business would show an unprecedented pickup. Should he say he would accept the nomination, business would at once go into reverse. So, in either case, the longer he can keep his intention from the public the longer he will keep the G. O. P. from using either result for political kindling.

A. A. B.

INADVERTENT OMISSION.

Oak Park, Ill., March 20.—In your Voice of the People of March 16 a letter appeared signed Mrs. E. H. Forkel. As this was written by Mrs. E. H. Forkel Jr., who inadvertently omitted the junior from her signature, and was not written by me, I shall appreciate your printing this correction.

MRS. E. H. FORKEL,
231 Wesley avenue.

SWAPPING HORSES.

Chicago, March 20.—In 1860 this country was on the verge of a civil war, and yet, to mix the metaphor, the people swapped horses in the middle of the stream. They swapped the mediocre Buchanan for the great Lincoln. Again in 1932 this country was in the throes of another great crisis, but, nevertheless, the people did not hesitate to use their sovereign power to make a radical political change. And now, once more, the time has come for still another change in parties, administrations, and policies, emergency or no emergency.

C. RUSSELL.

DUCK ON THE ROCK.

Chicago, March 18.—Since the reprint of Gaar Williams' "Duck on the Rock" cartoon I have been wondering if any of your readers remember the rules of this game.

READER.

FRIEND OF THE PEOPLE

Letters to this department must be signed with names and addresses of writers.

DOWER RIGHTS.

Chicago, March 20 [Legal Friend of the People].—Please tell me [1] does a man have a dower right in his wife's property? How much? My wife died intestate and our property [real estate] is recorded in her name. My son [a minor] and I are the only heirs. There is a mortgage on the building [a rooming house] in which I live.

If I do not make interest or principal payments and the mortgage is foreclosed [2] will the property [or estate] have to be probated?

3. Can the foreclosure and probate proceedings go thru court at the same time as [4] one or two procedures?

5. Can the mortgagee attach other real estate? Securities, which were registered in my wife's name, have, since her death and with the permission of the attorney general, been transferred to me and are now registered in my name. These securities have a par value of $2,000 and a market value of about $600.

6. May I sell these securities and use the returns?

7. May I charge medical, hospital and undertaking bills to the estate?

8. Getting back to the mortgaged property—may I live in the house during the court proceedings?

J. C. W.

1. Yes, as to her real estate.
2. If the property is taken away from you by foreclosure then no probate would be necessary as to this property.
3. Yes.
4. They would be separate.
5. This is possible.
6. We see no objection on the facts that you state.
7. Yes.
8. Depends on whether a receiver is appointed and on whether you can make satisfactory arrangements with the receiver if one is appointed.

TRIBUNE LAW DEPARTMENT.

JOINT OWNERSHIP.

Chicago, March 20 [Legal Friend of the People].—I have the following problem and I wonder if you could help me. A, B and C were joint owners of two apartment buildings with title drawn up to read: "A, B and C as joint tenants with rights of survivorship."

B died a few years ago and property has reverted to A and C. C is married and separated but not divorced. C's wife lives in one of the buildings. Both building have small mortgages.

1. Does A now own 50 per cent of each building?
2. Can A sell his share of buildings with or without consent of C?
3. Can A make a will leaving his share of buildings to some one else?
4. Can A transfer his part of buildings to some one else with C's consent?
5. Can building in which C's wife lives be sold without her consent?
6. Can other buildings be sold without C's wife's consent.
7. Is C's wife entitled to a share of C's part of each building?
8. Is C's wife entitled to more of a share in building in which she lives?
9. Will mortgage interfere if A can make any of the above changes? H. B.

1. Yes.
2. Theoretically yes, but as a practical matter he would not be able to find a purchaser who would pay half of the full market price for such an undivided share.
3. No.
4. Yes.
5. If her husband should be the surviving joint tenant, and she survived him, she would have a dower interest.
6. See preceding answers.
7. Same.
8. Same.
9. We do not understand the question.

TRIBUNE LAW DEPARTMENT.

AMONG THE WILD MEN

[De Groene, Amsterdam.]

Roosevelt's missionary in the European jungle.

THOUSANDS JOIN HOLY LAND RITES ON GOOD FRIDAY

Procession Moves Along 'Saddest Street.'

JERUSALEM, March 22 (AP).—Pealing churchbells and sunny weather invited thousands of Holy Land natives and pilgrims to worship today on the day of Christ's passion.

In the early hours of the morning Christians of many nationalities gathered at Pontius Pilate's court for a devotional procession along the Via Dolorosa, "the saddest street in the world."

With the war's concentration of thousands of British troops Holy Land disorders between Arabs and Jews have almost disappeared, and the air of dignity and orderliness here, where the Nazarene, burdened with the cross, walked to Calvary, was typical of all Palestine.

The ancient Church of the Holy Sepulchre was an animated scene of devotion, despite the fact few civilians were permitted to enter the edifice, now under repair. The service, nevertheless, lost none of its solemn splendor.

Pope at Special Mass.

VATICAN CITY, March 22 (AP).—In a special Good Friday mass in the Sistine chapel, Pope Pius today stepped out of his slippers, knelt thrice, prayed and kissed the crucifix. Thirteen shoeless cardinals went thru a similar rite after Cardinal Rafaele Rossi, camerlango of the sacred college of cardinals, celebrated mass.

Myron C. Taylor, personal representative of President Roosevelt, was among the spectators of the diplomatic corps.

French Services.

[Chicago Tribune Press Service.]

PARIS, March 22.—A comparison between France's wartime sufferings and the passion of Christ, by Cardinal Jean Verdier, archbishop of Paris, was read in the churches today to those attending Holy week services.

"We are all of us living thru a veritable Good Friday," declared the message, which predicted still harsher sacrifices to be followed by a lasting peace. Emphasis was given to the cardinal's words by sandbags protecting the façades and interiors of the chief churches, which were unusually crowded during the day.

German Stores Close.

BERLIN, March 22 (AP).—Germany observed Good Friday today in a quiet deepened by the war. Offices and stores were closed. Sermons were not especially influenced by the war altho the tone in many Nazified German Christian churches in the last few weeks has been "fight to victory."

Since the start of the war pastors and priests have been avoiding sermons that could be construed as political — always a sore point with Nazis.

Danes Mourn Lost Seamen.

[Chicago Tribune Press Service.]

COPENHAGEN, Denmark, March 22.—Good Friday is the deepest religious holiday in Denmark. Flags fly at half staff thruout the country, but today the tradition took on an added meaning because of the many Danish seamen killed in the last two days during German attacks against shipping.

BIG VANDERBILT YACHT MAY GO TO A CANADIAN

Washington, March 22 [Special].—Cornelius Vanderbilt of New York proposes to sell his steam yacht Winchester to B. Pearson McCurdy of Halifax, N. S., with transfer to Canadian registry, the maritime commission announced today.

The Winchester is a 219.6 foot steel yacht with a speed of 16 knots. It was built at Bath, Me., in 1916, and has a gross tonnage of 411 tons.

Vanderbilt was reported to have left Miami a few days ago for a cruise on a chartered yacht. No information was available as to whether the Winchester is desired by the Canadian buyer for pleasure or other purposes. During the world war the vessel was purchased by the United State government for patrol duty. Outfitted with depth charge, listening devices and antiaircraft guns, the Winchester could be useful for coastal patrol.

British May Buy Singer Yacht.

White Plains, N. Y., March 22 [Special].—The 204 foot, 730 ton yacht Xarifa, owned by the late Franklin Morse Singer, may be sold for war wor kto the British government. This became known today when Surrogate Charles D. Millard here accepted a compromise settlement of Singer's $8,000,000 estate and admitted his will to probate. In the compromise the widow, Mrs. Emilie Maigret Singer, renounced her legacy to the yacht, valued at $350,000, and accepted $125,000 outright.

19 Injured by Explosion in U. S. Army's Arsenal

Dover, N. J., March 22 (AP).—Two workers at the army's Picatinny arsenal were admitted to Dover General hospital today and 17 others were treated for injuries received in the detonation of a five pound container of tetryl, a high explosive powder used in shells. Col. A. S. Byer, in charge of assembly operations, said the powder exploded accidentally while it was being compressed into pellets.

OBSERVE GOLDEN WEDDING.

Belvidere, Ill., March 23 [Special].—Mr. and Mrs. M. W. Shook, residents of this community for many years, will celebrate their golden wedding anniversary tomorrow. He is 72 years old and she is 70.

7 COURSE DINNER $1.50
with Whole
BABY LOBSTER
4 Full Hour Shows Nightly
BILLY GRAY & JERRY BERGEN
Impo Revs—Lapo—18 Dancing Girls
20 People & Frankie Quartello's Band
COLOSIMO'S
2126 South Wabash

At Park Conservatory

[TRIBUNE Photo.]

Dorothea Jaeger poses with Angel's Trumpet flowers at Garfield park.

Persons who have never seen an Angel's Trumpet may do so today, or practically any time until April 7, in the Garfield park conservatory. The trumpet will be shown as part of the Chicago Park district's 28th annual Easter and spring flower show which opens at 8 a. m. today. The trumpet is a large white flower about eight inches long and is related to the tomato and to the deadly nightshade. A similar show is being held in the Lincoln park conservatory.

EASTER SHOPPERS CHOOSING SIMPLE LINES, GAY COLORS

Hats Big or Little—All in Style.

Chicagoans engaged in a volume of pre-Easter buying yesterday that heartened merchants. Large crowds moved thru the loop and outlying business districts and surged about store counters. Children were out of school and went shopping with their parents. The youngsters added spice and sparkle to the throngs which impeded motor traffic at busy downtown intersections.

"Our big sales are in women's accessories," said David Mayer Jr., president of the State street council. "Because Easter comes so early this year and the weather has not been good, much of the heavier merchandise—suits and coats—will have its boom after the holiday."

Parade to Be Colorful.

There won't be any lack of color in the traditional parade. Navy blue and black suits and coats are popular as always, altho tweeds and plaids also are in demand this season.

Gowns are simple in line and color; many of them have lace adornments at cuffs and collars. Hats are very large or very small—and very gay. Breton sailors, of felt or straw, were popular items yesterday.

"They're picking every color of the rainbow in hats," said one saleslgirl.

Navy blue and black predominate in purses, but red, too, is in surprisingly high demand. Suedes, leathers and gabardines are the desired materials. Gloves follow the color scheme of purses. "Nude" shades in hosiery and the wedge type of shoes are on the crest of favor.

Men! A Sentence For You.

As for the men, some will sport plaids and heather tones in their suits and many a sedate fellow will have a glint of color in otherwise sober apparel.

Perfumes and books lead in the selection of gifts, for, merchants say, the shoppers are more practical this year. Boutonnieres and lapel jewelry are also in demand.

Flower sales are divided between lilies, roses, carnations, snapdragons, jonquils, tulips, sweet peas, and violets. Candy stores are featuring the usual chocolate coated Easter eggs.

WPA TO REMOVE CLAMS PILED ON JERSEY BEACHES

Washington, D. C., March 22 (AP).—President Roosevelt today instructed the Work Project administration to employ 473 men and spend $35,000 for removal of clams swept up on the Ventnor, N. J., and Margate, N. J., public beaches, by recent storms at sea.

Col. F. C. Harrington, WPA commissioner, said he would send to the White House a third application for similar assistance received from Longport, N. J., requesting the services of 123 WPA workers and $10,000 of federal funds to which the city proposed to add $3,700.

Officials said the clams were piled up several feet deep on the threshholds of the two communities and because of decomposition had created a public emergency.

WORLD WAR VET DIES.

Genoa, Ill., March 22 [Special].—Lawrence M. Duval, 48, world war veteran and operator of a grocery store here since his return from service in the war, died last night at a Sycamore hospital after an illness of two weeks. Funeral services will be held Sunday.

A Correction

We recently advertised a new Thor ironer and renewed Thor washer combination at $29.00 and coupon. In some instances salespeople gave excuses for not demonstrating the washer and discouraged customers from buying it.

We also advertised and illustrated new and used Apex, Thor, Maytag, Easy, and Hans washers $34.95. Some of these were not available at the advertised price.

We regret these errors and sales methods and have taken appropriate measures to remedy them. We pledge they will not recur.

THE HANS COMPANY

SORROW OF GOOD FRIDAY GIVES WAY TO EASTER HOPE

Loop Theaters Thronged for Services.

BY THE REV. JOHN EVANS.

Lent ends and Easter eve begins this afternoon. And with the arrival of this new day thousands of Chicagoans will turn from the somber meditations of their Good Friday devotions to the coming brilliance of the Easter festival of eternal life.

But the Good Friday reflections remain today to form the contrasting background for the fulness of tomorrow's hope. The Rev. Dr. John Timothy Stone, retiring president of Presbyterian Theological seminary, preaching in the Chicago Church federation three hour service yesterday at Chicago temple, referred to one aspect of this contrast.

Worshipers Throng Theaters.

"Envy, jealousy, anger, strife are all human qualities," he said, "but forgiveness and love are divine qualities and overcome all human weaknesses. An elderly English pastor once prayed: 'May this Easter season teach the world a new forgiveness and may it warm my heart to love my enemies'."

Worshipers thronged loop theaters where Good Friday services were conducted, and it was remarked last night that heavy attendance at Good Friday devotions in nearly all churches of the city may forecast increasing Easter congregations tomorrow. This afternoon is favored in many churches as the proper time for the administration of the sacrament of baptism when those baptized are symbolically "buried with Christ in His death."

The Volunteers of America will distribute Easter breakfast baskets this morning to needy families from the Ballington Booth Community center, 2841 West Washington boulevard.

Ready for Sunrise Service.

Harry G. Saulnier, chairman of the Easter sunrise service committee, announced all in readiness for the 6:30 trumpet call to worship in Soldiers' Field. He said he expects 60,000 worshipers this year to hear Dr. John Zoller of Detroit preach the Easter sermon. The Chicago Motor club predicted that 10,000 automobile loads of out of the city people will attend the Soldiers' Field service. More than 100,000 invitations to the service have been distributed to loop pedestrians by scores of young women in colored cellophane costumes.

The Easter service tomorrow morning in Rockefeller Memorial chapel, University of Chicago, will be held as a benefit of European refugee students at the Midway. Prof. John Knox, of the university faculty, will be the Easter preacher.

The 10 a. m. mass tomorrow at St. Patrick's church, 718 West Adams street, will honor the men who died for Ireland's freedom in the 1916 Easter week rebellion. Many Irish societies will attend the service.

JURY SUBPENAS 6 TO BACK JUKE RACKET CHARGES

State's Attorney Courtney announced yesterday that subpenas had been issued requiring six operators of juke boxes—automatic nickel in the slot phonographs—to appear before the grand jury Monday and testify regarding their allegations that the juke industry is falling into the hands of racketeers.

The men named are Joseph J. McNicholas, 1616 Granville avenue; Ben Eichell, 2109 Cornelia avenue; Carl A. Goertz, 1909 Lawrence avenue; George Pierantoni, of Wilmette; William Boreman, and H. J. Tindall, both of 5711 Wayne avenue. Five of the six are members of the Associated Phonograph Owners, Inc., but complained as individuals. They operate a total of 225 phonographs.

Their complaint was sent to the Chicago crime commission and relayed by that organization to Courtney. It related that policemen and state officers were harassing tavernkeepers to force them to put in jukes belonging to large companies.

WANT A FURNISHED APARTMENT?
See the Furnished Apartments-to-Rent columns in the
CHICAGO TRIBUNE WANT AD SECTION

We're Welcoming Spring with Four New Beauties

One of the four new convertibles Buick has made ready for springtime in Chicago—the SUPER *6-passenger Phaeton, with built-in heater, defroster and fresh-air intake. White sidewall tires standard, wheel shields extra.*

YES, you find the big news this spring in the nearest Buick showroom!

There you'll learn about *four* of the sleekest, sweetest, neatest convertibles ever to take to the highway.

We took the season's two big hit-cars—the Buick SUPER and the Buick ROADMASTER—and gave *each* of them a convertible phaeton and a convertible coupe body.

We made them all lower—nearly two inches lower than sedans. We gave them softer rides and steadier handling than you've ever known in any open car.

We gave the coupes a brand-new automatic top that uses *full weight* top materials and a mechanism that can't pinch your fingers—we built a complete heating system into the phaeton that won't cost you a penny extra.

We provided three colors for the tops and six color-choices for upholstery—you can practically name your own color scheme—and we put Foamtex in all seat cushions, five feet of room in front seats and white sidewall tires on every model as standard equipment.

With all this, of course, goes the life, the brilliance, the smooth, easy comfort that makes this 1940 honey Buick at its unbeatable best.

Eager, trigger-quick engines micro-poise-balanced *after* assembly—soft, gentle coil springs that never need lubrication—here's the *whole range* of Buick's six-dozen new features for '40 in the newest new car on the road.

Yes, see your nearest dealer *soon*. There's no news in town like the news you'll find at his special spring showing.

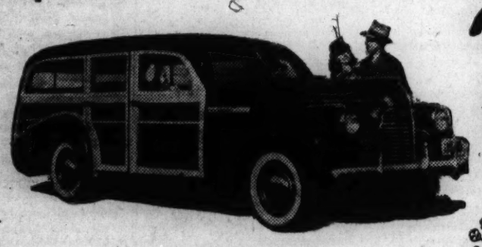

ANOTHER "ONE AND ONLY"—*the Buick Estate Wagon! Don't confuse it with "station wagons," for here's real* luxury *as well as utility. All standard features of the Buick* SUPER—*including Foamtex seat cushions and Flash-Way Direction Signal—plus others of its own.*

"Best buy's Buick!"

EXEMPLAR OF GENERAL MOTORS VALUE

Get into the Swing of Spring at
BUICK'S SPECIAL SPRING SHOW
Starting March 23, at all Local Buick Dealers'

Come see the hit car of the 1940 season, the brilliantly styled, brilliantly performing 1940 Buick. Come get the big news about low delivered prices, easy-to-make down payments, and easy-to-take terms. And for generous allowance on your old car, now more than ever

"SEE YOUR NEAREST BUICK DEALER!"

CHICAGO
JAMES LEVY MOTORS CO., 2257 S. Michigan Ave.
LINCOLN PARK BUICK CO., 2835 N. Halsted St.
SOUTH SHORE BUICK, INC., 7330 Stony Island Ave.
WEST SIDE BUICK SALES CO., 4666 Washington Blvd.
LOGAN SQUARE BUICK CO., 2470 Milwaukee Ave.
NORTHWEST AUTO CO., 3801 Lawrence Ave.
BROADWAY BUICK CO., 5701 Broadway
McFARLAND-KEENAN CO., 1243 W. 63rd St.
WESTERN DEVON BUICK CO., 6100 N. Western Ave.
EMIL DENEMARK, INC., 3860 Ogden Ave.
ROSELAND BUICK SALES, 10432 S. Michigan Ave.
SOUTH CHICAGO BUICK CO., 8600 Commercial Ave.
GORDON MOTOR CO. OF CHICAGO, 6631 S. Western Ave.
GERWIG-NELSON MOTORS, INC., 8443 S. Ashland Ave.
McFARLAND-KEENAN CO., 7646 S. Halsted St.
MILDA AUTO SALES, 806 W. 31st St.
JOE MARSHALL BUICK, 5011 W. 63rd St.
SUBURBAN
WILLIAM BUSSE & SONS, INC., 134 N. N'hwest Highway, Park Ridge, Ill.
BUSSE MOTORS SALES, 30 S. Main St., Mt. Prospect, Ill.
NORTH SHORE BUICK CO., INC., 1573 Maple, Evanston, Ill.
SCHAUBLE BROS. & COLLINS, 136 N. Cook St., Barrington, Ill.
ROY CRIST MOTOR SALES, 12840 S. Western Ave., Blue Island, Ill.
CENTURY MOTORS, INC., 1717 Chicago Rd., Chicago Heights, Ill.
MAHONEY-SIROVATKA CO., 6315-20 W. Cermak Road, Cicero, Ill.
ED SCHRAM, 143 W. First St., Elmhurst, Ill.
KICKERT BROTHERS, 15327 Broadway, Harvey, Ill.
BURLINGTON MOTORS, INC., 418 Burlington Ave., La Grange, Ill.
GEORGE WENBAN, 233 E. Deerpath, Lake Forest, Ill.
WALTER PECKAT CO., 110 Madison St., Maywood, Ill.
WETZEL & TURNER, 451 S. Genesee St., Waukegan, Ill.
CONSOLIDATED MOTORS, INC., 227 N. Front St., Wheaton, Ill.
HARTSHORNE MOTORS, INC., 930 N. Clark St., Chicago, Ill.
FOLEY MOTOR SALES, 1601 Sheridan Rd., Wilmette, Ill.
OAK PARK MOTOR SALES CO., 515 Lake St., Oak Park, Ill.
BRUMMEL MOTORS, 117 South Main, Naperville, Ill.
NORTH SHORE BUICK, INC., 110 S. First St., Highland Park, Ill.
MERLE'S AUTO SERVICE, Milwaukee & Lake Sts., Libertyville, Ill.
FRANK J. LYNCH MOTORS, INC., 5330-40 Irving Park Blvd., Chicago, Ill.
BAUGHMAN MOTORS, 5208 Main St., Downers Grove, Ill.

BAND OF JOLIET HIGH SCHOOL TO TOUR FAR WEST

Music Educators Honor Famed Group.

(Pictures on back page.)

The nationally famous concert band of Joliet Township High school will leave Monday for a 16 day tour of the far west as guests of the Music Educators' National conference, which has chosen it the outstanding school musical organization of the central west.

A. R. McAllister.

The band, under the direction of A. R. McAllister, who founded it 25 years ago, has won top honors nationally year after year. It has permanent possession of the two grand trophies offered by the National High School Band association, having won each three consecutive times.

Scored at Music Festival.

Its trophy gallery contains many other prizes captured during the years. Ferde Grofe, noted composer and conductor, chose Mr. McAllister's boys to play the world premiére of his arrangement of George Gershwin's "Rhapsody in Blue." The premiére was presented at the ninth Chicagoland Music Festival in Soldiers' field on Aug. 20, 1938.

The band's first stop will be in El Paso, Tex., for a concert; then it will cross the border into Mexico for an appearance in Juarez, Chihuahua. After another concert at Pasadena, Cal., the boys will go to Los Angeles to play at several high schools, the University of Southern California, Hollywood, and in Beverly Hills.

The nation will have an opportunity to hear them at 10:30 a. m. Sunday, March 31, when they broadcast from Los Angeles.

To Play at Conference.

On Tuesday, April 2, the Joliet bandsmen will make the appearance for which they were invited to the west. They will play before the annual convention of the Music Educators' conference in Philharmonic hall, Los Angeles.

On April 5 the band will leave for Las Vegas, Nev., where a concert will be played in the city park.

After visiting the Mormon temple in Salt Lake City, Utah, on April 7, the bandsmen will go on to Omaha for another concert. They also will be heard by the young citizens of Father Flanagan's Boys' Town, near by. April 9 will find them back in Joliet.

Mr. McAlister is taking 92 musicians ranging in age from 13 to 19 years.

AIRPLANE'S FATAL CRASH INTO LAKE BLAMED ON ICE

Icing of instruments and subsequent motor failure apparently caused a Chicago-bound plane to plunge into Lake Michigan Thursday, O. W. Young, senior inspector for the civil aeronautics authority, said yesterday. One of the three men aboard was drowned. Young said there was no evidence that any safety precautions had been violated. He said the pilot, William Conrad, had done an excellent job in bringing his land plane down on water without crashing.

Conrad and a passenger, Merle W. Hogan, were slightly injured. They were saved by the crew of a tugboat near which Conrad landed the monoplane. The third man, Orville Rose, 49 years old, drowned before he could be rescued. All are Detroiters.

The plane left South Bend, Ind., on the last leg of a Detroit-Chicago flight and soon ran into freezing weather, Conrad told Young and Perry Hodgden of the air safety board that he decided to land on the lake when his motor died, revived, then began sputtering again. He brought the plane down about 10 miles east of the loop.

PETITIONS TO SET UP A TELEVISION UNIT IN CHICAGO

Washington, D. C., March 22 [Special]. — The National Broadcasting company applied today to the Federal Communications commission for authority to construct three new television and five frequency modulation broadcasting stations. The television stations will be established in Washington, Philadelphia, and Chicago; the high frequency stations in Washington, Cleveland, Chicago, Denver, and San Francisco.

Today's action, according to N. B. C. officials, implies that the company is pushing plans for a television network. The first link will be between New York and Philadelphia. If it proves satisfactory, Washington probably will be the next city to get television.

The FCC recently announced that tho the new medium still was in its preliminary stages, the time had arrived when commercial operation should be permitted.

Deanna Durbin's Movie Producer Talks on W-G-N

Joseph Pasternak, movie producer who is in charge of all Deanna Durbin pictures, arrived in Chicago yesterday for a business visit. He went from the train to the W-G-N studios, where he was interviewed by Quin Ryan on his afternoon News program. Pasternak, who "discovered" Miss Durbin, predicted that her greatest days in movies are still to come.

Delta Gamma Chaperone at U. of Michigan Dies

Ann Arbor, Mich., March 22 [Special].—Mrs. Phyllis Reynolds, widow of Daniel W. Reynolds of Hastings and chaperone of the Delta Gamma sorority here for 20 years, died last night after a heart attack. She was 71 years old.

LITTLE ORPHAN ANNIE: The Neophyte and the Master

TODAY'S RADIO BROADCASTS

ON SHORT WAVES.
[Central standard time.]

ROME—6:30 p. m. — News, English: Chamber Music. 2RO, 11.81 meg., 25.4 m.; IRF, 9.83 meg., 30.5 m.

LONDON—7:15 p. m.—"In the Canteen Tonight." GSD, 11.75 meg., 25.5 m.; GSC, 9.58 meg., 31.3 m.

PARIS—8:15 p. m. — Radio Sketches. PTB11, 11.88 meg., 25.2 m.

LONDON — 10:30 p. m. — "London Log." Talk by Howard Marshall. GSC, 9.58 meg., 31.3 m.

CHICAGO FREQUENCIES.

W-G-N—720	WCFL—970
WIND—560	WJJD—1200
WMAQ—670	WWAE—1200
WBBM—770	WEDC—1210
WLS—870	WSBC—1210
WENR—870	WGES—1360
WAAF—920	WHIP—1480

[*Indicates MBS program.]

7:00 A. M.
W-G-N—Good Morning prog.
WMAQ—Suburban hour.
WAAF—Breakfast Express.
WCFL—Rise and Shine.
WJJD—Musical Motorist.
WBBM—Europe Today.
7:15 A. M.
WLS—Rangers.
WBBM—Morning Reporter.
7:30 A. M.
WBBM—Musical Clock.
WLS—Mac and Bob.
WCFL—Cheerful Earful.
WJJD—Santaella's orch.
7:45 A. M.
WLS—Jolly Joe.
WJJD—Islanders.
7:55 A. M.
W-G-N—Whistler and His Dog.
8:00 A. M.
W-G-N—Your Morning News.
WCFL—Breakfast club.
WLS—Prairie Singer.
WMAQ—Your Neighbor.
WJJD—Political Talk.
8:15 A. M.
W-G-N—Listen to the Band.
WJJD—Eddie Says.
8:30 A. M.
W-G-N—Good Morning prog.
WLS—Chore Boys.
WBBM—Saturday's Chatter.
WJJD—Toastmaster.
WIND—Political Talk.
WMAQ—Coffee Time.
8:35 A. M.
W-G-N—Smile with Norman.
8:40 A. M.
W-G-N—Good Morning prog.
8:45 A. M.
W-G-N—What's News in the Stores Today.
WLS Rusty.
WMAQ—A Step Ahead.
WJJD—Melody Gems.
9:00 A. M.
W-G-N—The Deacon Singing.
WIND—Start Right.
WJJD—Salvation Army
WMAQ—Lincoln Highway.
WCFL—Fr. John J. Dussman
WLS—Uncle Jack.
9:15 A. M.
W-G-N—Morning Melodies.
WCFL—Tune-In-Time.
WJJD—Serenaders.
WIND—Religious program.
WAAF—Let's Dance.
9:30 A. M.
W-G-N—Keep Fit to Music.
WBBM—Hohengarten Presents.
WCFL—Charioteers.
WMAQ—Betty Moore.
WJJD—Parents and Teachers
WSBC—Italian program.
WLS—Editor's Haymow.
WIND—Priscilla and Piano.
WAAF—Canary Serenade.
9:45 A. M.
W-G-N—June Baker, Home Management.
WJJD—Traveling Taylors.
WCFL—For Women Only.
WLS—Chore Boys.
WIND—Bob and Bonnie.
WAAF—Orchestra Pit.
9:50 A. M.
WMAQ—Rosario Bourdon's orchestra.
10:00 A. M.
WMAQ—Lyle Murphy's orch.
WLS—Spelling Bee.
WCFL—Uncle Harry.
WIND—Weather Bureau.
WBBM—Norman Ross.
10:05 A. M.
W-G-N—Morning Mailbox.
WIND—Morning Melodies.
10:15 A. M.
W-G-N—Alice Blue, pianist.
WMAQ—Ed McConnell.
WAAF—Women at Crossroads.
10:30 A. M.
*W-G-N—U. S. Army Band.
WJJD—Council for Youth.
WMAQ—Hilda Hope.
WAAF—Rhythm Romance.
WLS—Musical Varieties.
WBBM—Musical Frolic.
11:00 A. M.
*W-G-N—Henry Cincone's orchestra.
WMAQ—Elizabeth Hart.
WIND—Bob Atcher.
WJJD—Dance Rhythm.
WLS—Martha Crane.
WBBM—Country Journal.
WCFL—General Speaks.
11:15 A. M.
W-G-N—Quin Ryan.
WJJD—Joe Alexander.
WCFL—Youth program.
WAAF—On Broadway.
WMAQ—Morning Jubilee.
11:30 A. M.
W-G-N—Melody Time.
WIND—Let's Pretend.
WAAF—Willie Winn.
WBBM—Let's Get Together.
WMAQ—Farm and Home.
11:45 A. M.
WCFL—Variety program.
WJJD—Variations.
WLS—Food Markets.
WBBM—Park District.
Noon.
W-G-N—Radio's Voice.
WAAF—Symphony hour.
WBBM—Song Souvenirs.
WLS—Man on Farm.
12:15 P. M.
W-G-N—Alice Blue.
WIND—Lenten Services.
WJJD—Anson Weeks.
WBBM—Fashion Awards.
12:30 P. M.
W-G-N—Markets.
WLS—Howard Peterson.
WBBM—Take It Easy.
WJJD—Joe Alexander.
WCFL—Call to Youth.
WMAQ—Waldorf Luncheon.
12:35 P. M.
W-G-N—Walter Flandorf.
12:45 P. M.
W-G-N—Reviewing Stand.
WLS—Grain Markets.
WIND—Charlie Zeller.
WCFL—Light Classics.
12:50 P. M.
WMAQ—Metropolitan Opera.
1:00 P. M.
W-G-N—Melody Time.
WCFL—Saturday Swing.
WIND—Italian hour.
WLS—Home Talent.
WAAF—Hoosier Philosopher.
WJJD—Farm Adviser.
WBBM—Missus News.
1:15 P. M.
W-G-N—Johnny Duffy's Music.
WJJD—Midday Roundup.
WAAF—Seven Uppers.
WBBM—Meet the Missus.
1:30 P. M.
W-G-N—Yar Concert orch.
WIND—Save America.
WLS—Prairie Ramblers.
WAAF—Health Talk.
WBBM—Sen. Claude Pepper.
1:45 P. M.
W-G-N—R. Ginsburgh's orch.
WIND—Race results.
WJJD—Santella's orch.
WAAF—Master Melodies.
WBBM—Barron Elliott.
2:00 P. M.
W-G-N—Col. Musham.
WSBC—Postal Service.
WAAF—Marine Adventures.
WIND—Race Results.
WJJD—Fred Beck.
WBBM—The Chicagoans.
2:15 P. M.
*W-G-N—Bill McCune's orch.
WAAF—Fiesta.
WIND—Race Results.
WLS—Merry Go Round.
WJJD—Variations.
WBBM—Song Souvenirs.
2:30 P. M.
*W-G-N—The Manhatters.
WLS—Merry Go Round.
WJJD—Debaters' forum.
WBBM—City's Voice.
WCFL—Dol Brissette.
2:45 P. M.
WAAF—Army Facts.
WJJD—The Serenaders.
3:00 P. M.
W-G-N—U. P. News.
WHIP—Jugo-Slav. hour.
WAAF—Mythical Ballroom.
WCFL—Danceland.
WENR—Campus Capers.
WBBM—Bull Session.
3:15 P. M.
*W-G-N—Zeke Manner's Gang.
WENR—Slovenian Chorus.
3:30 P. M.
*W-G-N—Concert in Contrast.
WENR—KSTP Presents.
WBBM—Home Chemistry.
WJJD—American Legion.
3:45 P. M.
WBBM—Of Men and Books.
WJJD—Tea Rhythm.
4:00 P. M.
W-G-N—Children's A Capella Choir.
WIND—Sports results.
WBBM—Cubs vs. Sox.
WENR—How Do You Know?
WJJD—Hegedus' orch.
4:15 P. M.
WIND—Race results.
WAAF—F. B. I. Realities.
4:30 P. M.
*W-G-N—Sammy Kaye's orchestra.
WAAF—Salon concert.
WMAQ—Magic Waves.
WHFC—Kay Kyser.
WENR—Gus Steck's orch.
WJJD—Melody Market.
4:45 P. M.
WCFL—Listen to You.
WJJD—Sons of Pioneers.
5:00 P. M.
*W-G-N—Livingston's orch.
WMAQ—Prof. Kaltenmeyer.
WAAF—Front Page Drama.
WJJD—Chapel Singers.
WENR—Reggie Child's orch.
5:15 P. M.
WIND—Nan Wynn.
WCFL—Union Label.
WAAF—Sport Shorts.
WJJD—Islanders.
5:30 P. M.
W-G-N—Evening Serenade.
WMAQ—Religious News.
WIND—World Peace.
WENR—Renfrew.
WAAF—In the Gloaming.
WJJD—Suppertime Frolic.
WCFL—Celebrity Salute.
5:45 P. M.
WCFL—Hit Revue.
WIND—Sunset Serenade.
WMAQ—Southwestern Serenade.
6:00 P. M.
W-G-N—Ginsburgh's orch.
WIND—German hour.
WMAQ—Musical Entrée.
WENR—Message of Israel.
6:15 P. M.
W-G-N—Bob Elson's Sports Review.
WCFL—Dad's Family.
WBBM—Julia Blake.
WMAQ—Organ Moods.
6:30 P. M.
W-G-N—Capt. Herne.
WMAQ—Benny Goodman.
WBBM—Sky Blazers.
WCFL—Tenpin Tattler.
6:45 P. M.
*W-G-N—Inside of Sports.
WHFC—Paging the Preps.
WLS—Westerners.
WMAQ—Benjamin S. Adamowski.
7:00 P. M.
*W-G-N—Name Three.
WLS—Home Talent.
WBBM—Gang Busters.
WIND—Walkathon.
WMAQ—Obeler's Plays.
7:15 P. M.
WIND—Olefsky's orch.
WCFL—On the Safe Side.
7:30 P. M.
*W-G-N—Who Knows?
WCFL—Where to Go.
WBBM—Wayne King's orch.
WIND—Pliner and Earl.
WLS—Barn Dance.
7:45 P. M.
W-G-N—Hal Kemp's orch.
WMAQ—John Nance Garner.
8:00 P. M.
W-G-N—Griff Williams' orch.
WBBM—Hit Parade.
WLS—Barn Dance.
WMAQ—Youth vs. Age.
WIND—Montparnasse Forum.
WCFL—Your Art.
8:30 P. M.
W-G-N—Tomorrow's Tribune.
WMAQ—Death Valley Days.
WIND—Ozzie Thrane's orch.
8:37 P. M.
W-G-N—U. P. News.
8:45 P. M.
W-G-N—Lawrence Welk's orchestra.
WBBM—Saturday Serenade.
WCFL—Week's Hit Book.
9:00 P. M.
W-G-N—Heidelberg orch.
WMAQ—Bob Crosby.
WCFL—Symphony orch.
WLS—Barnyard Jamboree.
9:15 P. M.
WBBM—Public Affairs.
WIND—Representative Bertrand W. Gearhart.
9:30 P. M.
W-G-N—Boyd Raeburn's orchestra.
WMAQ—Freddie Martin's orchestra.
WLS—Saturday Social.
WIND—Gay Nineties.
WBBM—Spring Training.
10:00 P. M.
W-G-N—Leonard Keller's orchestra.
WBBM—Americans at Work
WMAQ—Ace Brigade's orch.
WIND—Gospel Church.
10:15 P. M.
W-G-N—Lawrence Welk's orchestra.
WMAQ—Track Meet.
10:30 P. M.
W-G-N—Dick Jurgens' orch.
WCFL—Music Lovers' prog.
WMAQ—Lou Breese.
WBBM—Master Works.
11:00 P. M.
W-G-N—Late News.
WLS—Barn Dance.
WMAQ—Larry Clinton's orch.
WBBM—Mitchell Ayres' orch.
11:15 P. M.
*W-G-N—Griff Williams' orchestra.
11:30 P. M.
*W-G-N—Ozzie Nelson's orchestra.
WBBM—Herbie Kay's orch.
WMAQ—Freddie Martin's orchestra.
WCFL—Easter Services.
MIDNIGHT.
*W-G-N—Hal Kemp's orch.
WBBM—Pliner and Earl.
WIND—Nite Watch.
WENR—Freddie Ebner's orchestra.
12:30 A. M.
*W-G-N—Phil Harris' orch.
WENR—Larry Clinton's orchestra.
WBBM—Ray Noble's orch.
1:00 A. M.
W-G-N—Leonard Keller's orchestra.
1:30 A. M.
W-G-N—Boyd Raeburn's orchestra.

WILLIAM J. STANGE DIES IN CALIFORNIA; FUNERAL ON TUESDAY

Funeral services for William J. Stange, a former State street merchant, will be held Tuesday at 3 p. m. in the chapel at 5501 North Ashland avenue. Mr. Stange, who was 69 years old, died last Monday in Los Angeles, Cal., following a short illness. He lived at 2912 Commonwealth avenue, and was a native of Chicago. At the time of his death Mr. Stange was president of a chemical manufacturing concern. Mrs. William J. Stange, his widow, who was with him in the west, will accompany the body to Chicago. Burial will be in Mount Olive cemetery.

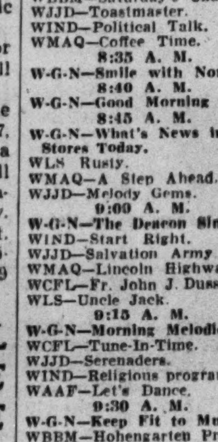

William J. Stange.

Former Chicago Author Granted Divorce in Reno

Vincent Starrett, former Chicago author, was granted a divorce yesterday in Reno, Nev., from Mrs. Lillian Hartsig Starrett of Mount Pleasant, Ill. The author charged cruelty and three years' separation. Starrett now resides in New York City.

PHILIP MERIVALE WILL BE HEARD IN W-G-N DRAMA

Philip Merivale, noted stage actor, will be heard on the Fifth Row Center program at 5 p. m. tomorrow over W-G-N and the Mutual Broadcasting system's national network.

Merivale, who is now co-starring at the Erlanger theater with Helen Hayes in the play "Ladies and Gentlemen," will be heard in the title rôle of a special radio play, "Nathan Hale: the Story of a Patriot." Mr. Merivale has been a prominent figure on the American stage for more than two decades. The play was written by Tom Foy of the W-G-N staff.

Tomorrow's program is one of many being offered this year to provide W-G-N and Mutual listeners with the best in radio entertainment.

HEAR
Benjamin S.
ADAMOWSKI
Democratic Candidate
for
United States Senator
WMAQ
6:45 P. M.

Today's Features

ON W-G-N.
[Central Standard Time.]

Two outstanding dance orchestras, Griff Williams' and Lawrence Welk's, have joined W-G-N and Mutual's famous Dance Parade and will play on a nightly schedule from Chicago beginning with this evening's broadcasts. Williams, playing from the Continental room of the Stevens hotel, will be heard at 8 and 11:15 p. m., and Larry Welk, who takes over the bandstand at the Trianon ballroom, is scheduled at 8:45 and 10:15 p. m. Also featured tonight are the orchestras of Boyd Raeburn, Leonard Keller, Dick Jurgens, Ozzie Nelson, Hal Kemp, and Phil Harris.

Griff Williams.

"Who Knows?" the new dramatic series featuring Dr. Hereward Carrington, authority on psychic phenomena, will be offered at 7:30 p. m. The dreams presented each week are made up of authentic stories of the psychic world, taken from case histories.

The Fort Dearborn Memorial program, with Lieut. Gen. Stanley Ford, commander of the 2d army, and Lieut. Col. Stanley W. Clark, secretary of the Fort Dearborn memorial commission, as the principal speakers, will be broadcast over W-G-N at 2 p. m.

The United States Army band, under the direction of Capt. Thomas D'Arcy, will be heard from Washington, D. C., at 10:30 a. m. At 7 p. m. Bob Hawk will present his popular fun quiz, Name Three.

Other programs:

8 a. m.—Your Morning News.
10:05—The Morning Mail Box.
Noon—Radio's Voice, with Guy Savage.
1:15 p. m.—Johnny Duffy's Music.
4—Children's A Cappella Choir-Taber Lutheran school.
11—Late news.

ON OTHER STATIONS.

12:50 p. m.—WMAQ—Metropolitan Opera—"Tristan und Isolde," with Lauritz Melchior, Emanuel List, Kirsten Flagstad, Julius Huehn, George Cehanovsky, Kirsten Thorborg, Karl Laufkoette, Douglas Beattie, and Anthony Marlowe.
7—WBBM—Gang Busters.
7—WMAQ—Arch Obeler's plays—Nazimova in "The Iron Tower."
7:30—WBBM—Wayne King's program.
8—WMAQ—Youth vs. Age.
8—WCFL—Art for Your Sake, "Emil Ganso."
8—WBBM—Your Hit Parade.
8—WLS—National Barn Dance.
8—WIND—Montparnasse Forum.
9—WMAQ—Bob Crosby and Mildred Bailey.
9—WCFL—NBC Symphony, Arturo Toscanini conducting.
9:15—WIND—Representative Bertrand W. Gearhart.
9:30—WMAQ—Freddie Martin's music.
9:30—WIND—Gay Nineties Revue.

HEARING ORDERED ON SOLVENCY OF CUTTEN'S ESTATE

Judge John F. O'Connell in Probate court yesterday set May 22 for hearing on a petition asking that the estate of Arthur W. Cutten be declared insolvent. The petition was filed by the American National Bank and Trust company as administrator of the estate.

Cutten, a grain speculator whose fortune was once estimated at 100 million dollars, died June 24, 1936. According to the bank's petition the assets of the estate now amount to $416,285, including $83,511 in assets discovered in Canada.

Claims against the estate total $2,018,810. The largest claim is for federal taxes and penalties amounting to $1,308,968.

How Do You Know
You Aren't "PSYCHIC?"
Listen Tonight
The most astounding radio program you ever heard!
WHO KNOWS?
WGN—7:30
Presented by
GRIFFIN
The Greatest Name in Shoe Polish

OBITUARIES

Ralph Neale.

Detroit, Mich., March 22 (AP).—Ralph Neale, 35 years old, English author and playwright, godson of G. K. Chesterton, and pioneer in the moral rearmament movement, died today in Henry Ford hospital. He came to Detroit last June as a guest of a suburban Bloomfield Hills family. He figured in the news in 1926 as the fiancé of Vera, the countess of Cathcart, whose admission to the United States was contested on grounds of moral turpitude. He later collaborated with the countess on her play, "The Ashes of Love," which had an unsuccessful run on Broadway and in which she starred during the shore time she remained in this country.

Samuel Untermyer.

Yonkers, N. Y., March 22 [Special]. —Funeral services for Samuel Untermyer, who died in Palm Springs, Cal., last Saturday, were held today at Greystone, his estate here. Gov. Herbert H. Lehman, Alfred E. Smith, and leaders of the bench and bar were among the 500 mourners. Members of the family included Mr. Untermyer's daughter, Mrs. Stanley Richter, and his two sons, Justice Irwin Untermyer and Alvin Untermyer. Nearly 800 orchids, grown at Greystone, were on the coffin as Rabbi Dr. Abba Hillel Silver of Cleveland conducted the services.

William Emmett Higbee.

William Emmett Higbee, senior partner and retired vice chairman of Fred S. James & Co., insurance firm, died yesterday at the age of 77 in Coconut Grove, Fla. He had been engaged in the insurance business in Chicago since 1894. In 1903 he joined the Fred S. James company and the following year was made a member of the firm. Mr. Higbee was twice president of the Chicago board of underwriters. A daughter, Mrs. Ellsworth Hoppe of Coconut Grove survives. Funeral services will be held Monday in Coconut Grove.

Dr. Thomas D. Buchanan.

New York, March 22 (AP).—Dr. Thomas Drysdale Buchanan, 64 years old, dean of New York anesthetists, died last night after a heart attack. Dr. Buchanan, consulting anesthetist to many hospitals, introduced in this country from England in 1903 the "midget cylinders" which made possible portable anesthetic equipment.

Mrs. William G. Du Bose.

Washington, D. C., March 22 (AP).—Mrs. Elizabeth Jasper Du Bose, 62 years old, wife of Rear Admiral William G. Du Bose of the navy construction corps, died today. Funeral will be tomorrow, with burial in Arlington.

Joel E. Rogers.

Lakeland, Fla., March 22 (AP).—Joel E. Rogers, 56 years old, of Cedar Rapids, Ia., secretary treasurer of the Order of Railway Conductors, died today.

Widow and Son to Share $325,000 Murray Estate

James Clement Murray, vice president of the Quaker Oats company and former president of the Chicago Board of Trade, left an estate estimated at $325,000. This was disclosed yesterday when his will, leaving the bulk of the estate to the widow, Ninetta, and a son, John, was admitted to probate by John F. Keeley, assistant to the probate judge. Mr. Murray died March 2 at his winter home in Miami Beach, Fla. He was 67 years old and lived at 433 Cumnor road, Kenilworth.

Alaskan Pilot, Passenger, 15, Killed on Joy Ride

ANCHORAGE, Alaska, March 22 (AP). — Pilot Larry Larson and a young friend he took aloft for a short joy ride, Adolph Jackinsky, 15 years old, of Ninilchik, were killed in the crash of Larson's plane near Ninilchik. The crash occurred Wednesday, but confirmation of the accident did not reach this city immediately.

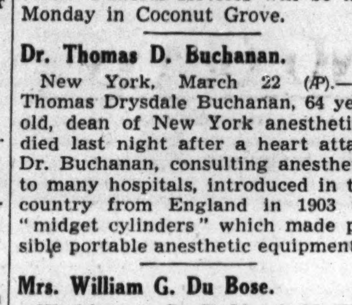

Don't miss
LUTHER ADLER
Broadway star of "Golden Boy," in this week's gripping drama of life on America's greatest road.
"LINCOLN HIGHWAY"
Tune in Saturday Morning
WMAQ 9:00 9:30 A.M
A complete thrill-packed story presented each week by
SHINOLA

Maurice Fitzgerald.

The funeral of Maurice Fitzgerald, an employé of the city controler's office for 35 years, will be held at 9 a. m. Tuesday from his home at 2942 Lowe avenue to All Saints church. Mr. Fitzgerald died Thursday night in his home, where he had lived since 1870. He would have been 80 years old tomorrow. Mr. Fitzgerald was the last of the South Town tax collectors. This and other district offices were abolished when the present system of payments to the county treasurer was inaugurated. Surviving are his widow, Margaret; four daughters, and two sons.

Henry G. Wemmer.

Lima, O., March 22 [Special].—Henry G. Wemmer, 74 years old, last survivor of three men who founded the Deisel-Wemmer-Gilbert corporation, leading cigar manufacturers, in 1889, died today. Born in Germany, he came to America in 1884. His firm has two factories in Lima, employing 1,300 persons, and others at Detroit, VanWert, Findlay, and St. Mary's, O. Wemmer also was one of the owners of the Lima News. Funeral will be held Monday.

Andrew Lichter.

Services for Andrew Lichter, who died Wednesday in his home at 1918 South Homan avenue, will be held today in the Blessed Sacrament church, 2153 Millard avenue. Mr. Lichter, who was 76 years old, was a master mechanic with the International Harvester company for 30 years until his retirement 10 years ago. He leaves a son, John, a park district policeman; three daughters, 18 grandchildren, and 11 great-grandchildren.

Mrs. Amelia Messinger.

Mrs. Amelia Messinger, wife of Joseph Messinger, former part owner of a chain of restaurants, died yesterday at the age of 62 in her home at 630 Sheridan road. Besides her husband she leaves a son, Irving, and a daughter, Mrs. Betty Barnett. Services will be held Monday at 1 p. m. in the chapel at 5206 Broadway.

William Warren Case.

Private funeral services for William Warren Case, a retired attorney, of 1433 Hinman avenue, Evanston, will be held today in the chapel at Graceland cemetery. Mr. Case, who was 83 years old, died Thursday. He was a member of the Illinois and Chicago Bar associations. Surviving are three daughters, Mrs. Charles J. Tippet and the Misses Elizabeth and Emily Case, a son, Winthrop, and a sister, Miss Mary Sophia Case.

Zed H. Austin.

Minneapolis, Minn., March 22 (AP).—Zed H. [Zeke] Austin, 77 years old, for half a century prominent in the Democratic party in Minnesota, died today. He was Democratic state chairman in 1912 and helped carry this state for Woodrow Wilson.

Dr. J. D. Sandefer.

Abilene, Tex., March 22 (AP). — Dr. J. D. Sandefer, 72 years old, president of Hardin-Simmons university and nationally known educator, died today.

Edward G. White.

Springfield, Mo., March 22 (AP).—Edward G. White, 75 years old, father of the late Pearl White, motion picture actress, died today. Pearl White died in Paris more than a year ago.

William J. Wells.

Montclair, N. J., March 22 (AP).—William J. Wells, 63 years old, retired president of L. Bamberger & Co., one of the country's largest department stores, died today of pneumonia.

FIRST in CHICAGO
with IMPERIAL QUARTET and AIR-CONDITIONING
Lain & SON
UNDERTAKERS

UNDERTAKERS.
BOYDSTON BROS., INC.
SINCE 1892
4227-29-31 Cottage Grove.
EDWARD J. DONNELLAN,
Jeffery-blvd. at 77th-st.
McNEILL FUNERAL HOME.
$135—COMPLETE FUNERAL, GRAVE.
217 N. Cicero, nr. L. Aus. 1700-Vil. 5900.
SKEELES-BIDDLE.
E. 63D AT EVANS. FAIRFAX 0120.

MONUMENTS AND MAUSOLEUMS.
CEMETERY MARKERS. MONUMENTS AT savings. Sears-Roebuck. State-st.. Basement.

CEMETERIES.
LINDEN SECTION 4 grave lot Acacia cemetery; Masons only; reas. Pal. 9299.

DEATH NOTICES
are received for publication in the next morning's Final Edition of the Chicago Tribune up to 11:00 each night. Call Superior 0100 —Want Ad-Viser.

DEATH NOTICES

In Memoriam.

BRAHAM—Herman Braham. In loving memory of our dear brother, who passed away one year ago today.
BROTHERS, JOHN AND GEORGE.

BURGESS—Ella Mary Burgess. A sad and loving tribute in memory of our beloved little mother and sister, who passed away eleven years ago today.
LOVING SON AND SISTER.

GINSBURG—Guttie Ginsburg. In fond memory of our dearly beloved mother, who passed away six years ago today.
LOVING CHILDREN.

GOLMAN—Harry Golman. In fond memory of our beloved one.
WIFE, MOTHER, BROTHER, AND SISTER.

GUTOFSKE—In memory of Albert E. Gutofske, who passed away one year ago today. "He will remain forever in my thoughts."
HIS LOVING WIFE, BLANCHE.

HALLSE—Lauritz Hallse. In loving memory of our dear husband and father, who passed away three years ago today.
LOVING WIFE, DAUGHTER, AND SON.

NICHOLSON—John L. Nicholson. In loving memory of our dear husband and father, who passed away fifteen years ago today.
The world may change from year to year,
And friends from day to day;
But never will the one we loved
From memory pass away.
LOVING WIFE, SON JAMES, AND GRANDSON JACK.

—

ALLGEO—Ford Allgeo, late of 5603 N. Wayne avenue, dear son of Charles and Ida, fond brother of Raymond, Fred, and Hazel Heath. Funeral service Saturday, 2 p. m., at funeral home, 2118 Lawrence avenue. Interment Wayland, Mich.

ARRIGONI—Giuseppe Arrigoni, late of 2515 S. Claremont avenue, beloved husband of the late Assunta, nee Andreotti; loving father of Mrs. Mayme Rooney, George, Arrie, Edward, Mrs. Jeanette Schade, and the late Ernest. Funeral Monday, March 25, at 9 a. m., from chapel, 2433 S. Oakley avenue, to St. Michael's Italian church. Interment Mount Carmel. Can. 1324.

BALDWIN—Harry Herbert Baldwin, March 22, 1940, of 4838 Warner avenue, beloved husband of Julia M., brother of Francis and the late John H. Member of Theodore Vail chapter, No. 1, Telephone Pioneers, Veterans' Corps, First Illinois Cavalry, charter member Portage lodge, No. 1002, A. F. & A. M., Pinzon council, No. 660, North American Union. Funeral Monday, 2 p. m., at chapel, 929 Belmont avenue. Interment Memorial Park cemetery.

BERTUCCI—Joseph Bertucci, beloved father of James, fond brother of Fred Bertucci, Mrs. Bruno Roti, Mrs. Frank Roti, Mrs. R. Vari, Mrs. P. Preveti, and the late Bruno. Funeral Monday at 9 a. m. from chapel 2600 Wentworth avenue, to Sancta Maria Incoronata church. Interment Mount Carmel. Victory 1861.

BUCHANAN—Mabel Buchanan, beloved wife of W. W. Buchanan, daughter of Mary and the late George Becker, sister of Mrs. Ruth Gregory. Funeral notice later.

CAMPBELL—Bertina P. Campbell, nee Jacobsen, of 1935 S. 11th avenue, Maywood, beloved wife of the late William J., fond mother of Isabelle and Florence, sister of Mrs. Molly Nelsén. Funeral Saturday, 3 p. m., at funeral home, Lake street at 2d-av., Maywood. Interment Memorial Park.

CASE—William Warren Case, March 21, 1940, at his home, 1433 Hinman avenue, Evanston, Ill., formerly of Chicago and Winnetka, Ill., husband of the late Marian Ward Ingersoll Case, father of Mrs. Charles J. Tippet, Elizabeth, Winthrop, and Emily Case, brother of Mary Sophia Case. Funeral services private. Please omit flowers.

COMENDA—Katherine Comenda, March 21, of 3349 W. 21st street, beloved wife of Thomas, fond daughter of Margaret Cwoidrak and the late Michael, dear mother of Frances Perion and Theresa Janiak, Genevieve Sargent, Josephine and Mary Marasco, and Martha Jaskoviak, sister of Rose Stark, John, Stephen, and Anton Cwoidrak. Funeral Tuesday, 10 a. m. from chapel, 4230 West 26th street, to St. Casimir's church, Cermak and Whipple, to Resurrection cemetery. Lawndale 0671.

COVARO—See Charles Molinelli notice.

DILLON—Francis P. Lillon, beloved husband of Nellie Barry Dillon, father of Edward. Funeral Monday, 10:45 a. m., from chapel, 3604 Ogden avenue, to Blessed Sacrament church. Interment St. James', the Sag.

DINELLA—See Paolini notice.

DWYER—Louis T. Dwyer, beloved husband of Nellie, nee Boyer; fond father of Louis T. Jr. and Helen Mae, brother of Frank J. and Mary of Lansing, Mich. At rest at funeral home, Lake street at 2d avenue, Maywood. Funeral Monday, 9 a. m., from funeral home. Mass 10 a. m. at St. Edmund's church, Oak Park avenue and Pleasant street, Oak Park. Burial Lansing, Mich.

EVANS—Dr. J. Philip Evans, March 21, 1940, at Rochester, Minn., husband of Catherine Evans, nee Redmond, son of Joseph and Constance M. Evans. Funeral from residence, 5943 Forest Glen avenue, Monday, March 25, at 9:30 a. m. to Queen of All Saints church. Interment Calvary.

FILIPIAK—Anton Filipiak, 5030 S. Western avenue, beloved husband of Stella, dear father of Carrie, Violet, and Adele, father-in-law of John Ashley and John Mann. Funeral Monday, March 25, at 8:15 a. m., from chapel, 1059 W. 32d street, to All Saints' cathedral, 2000 W. Charleston street. Interment All Saints' cemetery. Information. Yards 6424.

FITZGERALD—Maurice Fitzgerald, beloved husband of Margaret Shunick Fitzgerald, dear father of Margaret Latz, Mary, Agnes, Helen, Maurice Jr., and Thomas Fitzgerald. Funeral Tuesday, 9 a. m., from residence, 2942 Lowe-av., to All Saints' church. Interment St. Mary's. Information, Victory 1158.

GUINANE—Patrick Guinane, dearly beloved husband of the late Ellen, nee Powers, devoted father of Richard Guinane and Nellie Giblin, and the late Mary, Emily, Joseph, and Edward Guinane and Sister Emily Marie, Sisters of Providence. Funeral Monday, 9 a. m., from chapel, 1716-18 W. 63d street, to St. Theodore's church. Interment Mount Carmel. Prospect 1000-3889.

HARDY—Henry W. Hardy, beloved husband of Katherine Bryant and father of Ruth H. Jaeger, Raymond B., Henry G., and Willis W. Services Albert Brown chapel, Oakland, Cal., March 23.

HICKEY—Alice McCaffery Hickey of 1723 Albion avenue, beloved wife of William M., fond mother of William T., sister of Mrs. Mary Skirvin, Mrs. Catherine Foy, and Thomas McCaffery. Funeral Monday, March 25, at 9 a. m., from funeral home, 1353 Devon avenue, at Glenwood, to St. Ignatius church and All Saints' cemetery.

HOOVER—See Wagner notice.

JANOTA — Anna Janota, March 22, 1940, 1719 W. 18th place, loving mother of Anne, Sister M. Dolorosa O. S. B., Victoria, and Frank, dear sister of Marie Rihachek, Sister M. Josephine O. S. B., Frances Laketek, Rose Marie Prince. Funeral Monday, 9 a. m., from chapel 1345 W. 19th-st., to St. Vitus' church. Interment St. Adalbert's.

JASKOVIAK—See Comenda notice.

JEUK—Jacob Jeuk, beloved husband of Margaret [nee Hansen]; fond father of George, Joseph, Barbara Anderson, William and Margaret Jehlik. Funeral Monday, March 25, at 9:30 a. m., from funeral home, 6617 W. Cermak road, Berwyn, to St. Odilo church. Interment St. Joseph's. Member of St. Ambrose court, No. 29, C. O. F. Call Lawn. 3240 or Berwyn 1092.

KILE—Thomas Kile, beloved husband of late Martha Kile, father of Mrs. Arla Prova. Funeral Saturday at 9:30 p. m., from chapel, 4245 W. Madison street. Interment Nashville, Tenn. Member of Chicago Printing Pressmen's union, No. 3.

KLEMME—Kezia Klemme of 6135 N. Rockwell street, March 22, 1940, wife of the late Edward, fond mother of Esther and Lawrence Klemme, grandmother of Carol. At chapel, 5501 N. Ashland avenue, until noon Monday. Services at Torrey chapel, Moody church, North avenue at Clark street, Monday, March 25, at 2 p. m. Interment Memorial Park.

KRAMER—Peter L Kramer, of 7639 N. Ashland avenue, March 21, 1940, beloved husband of Emily, fond father of Billy, brother of Joe, Fred, Harry Kramer, and Lucille Tomek. At chapel, 5501 N. Ashland avenue, where services will be held Monday, March 25, at 2 p. m. Interment Acacia Park cemetery.

KUKULSKI—Joseph Kukulski, beloved father of Edward, Frank, Casimir, Stanley, and Sister Mary Mercedes, brother of Frank. Funeral Monday, 9:30 a. m., from chapel, 4604 S. Wolcott avenue, to Sacred Heart church. Interment Resurrection cemetery. For information. Lafayette 1313.

LANE—Hiram B. Lane, fond husband of Anna, son of Jess and Maude, brother of Blanche, Ruth, and Mildred. Services in chapel, 1971 W. 111th street, Monday, March 25, at 2 p. m. Interment Hazel Green cemetery.

LANGKNECHT—Margaret Langknecht, nee Klein, beloved wife of the late Herman, fond mother of the late George, sister of Frank Klein, Anna Maleske, Peter Klein, Theresa Nelson, and Clara Murphy. Funeral Monday, March 25, 9:30 a. m., from late residence, 3107 N. Honore-st., to St. Alphonsus church and St. Joseph's cemetery.

LOVERIDGE—Harvey H. Loveridge of Hinsdale, husband of Ida Head, father of Helen Northway. Services 3 p. m. Monday at chapel, 6110 Cottage Grove avenue, under the auspices of Wright's Grove lodge, No. 779, A. F. & A. M. Interment Mount Hope. Call Fairfax 2861.

LUDVIGSEN—Christ Ludvigsen, age 91 years, at Williams Bay, Wis., dear friend of Christ Olsen and sons Dewey, Walter, and Milo Olsen. Funeral services Saturday, 2 p. m., at funeral home, 3301 Fullerton avenue. Interment Glen Oak.

DEATH NOTICES

LUNDGREN—Ida Lundgren, March 21, 1940, beloved wife of the late John B., fond mother of Mrs. Tina Anson and Mrs. Beth Tews, grandmother of Betty and Lois Tews. Funeral Monday, 2 p. m., at chapel, 4325 Armitage avenue. Interment Waldheim.

MALECKIS—Martha Maleckis, March 21, late of 732 W. 19th street, beloved wife of Joseph, devoted mother of John, Paul, and Alfred, loving sister of Anthony Valintelis. Funeral Tuesday, 8:30 a. m. from late residence to Providence of God church. Burial St. Casimir's. Canal 6373.

MARTH—William Marth Sr., March 20, 524 Eugenie street, husband of the late Fannie F., beloved father of William Jr. and Raymond F., father-in-law of Florence. Funeral Saturday, March 23, at 2 p. m., at chapel, 1723 Larrabee street. Interment Irving Park Boulevard cemetery.

McRAE—Emma McRae, March 21, 1940, beloved wife of the late Duncan McRae, mother of Burch and Mrs. Una Cropper, sister of Minnie Clayton. At residence, 8218 Evans avenue, until noon Saturday. Services Saturday, March 23, at 3 p. m., at First Presbyterian church, 64th and Kimbark. Interment Oak Woods.

MESSINGER—Amelia Messinger, nee Cohen, of 630 Sheridan road, beloved wife of Joseph, dear mother of Irving and Betty Barnett, fond sister of Benjamin E., Louis C., Flora Wallach, Toby Mitchel, Lily Hamity, and the late Jennie Berger and Alex Cohen. Funeral Monday, 1 p. m., at chapel, 5206 Broadway. Interment Rosehill.

MOLINELLI—Charles D. Molinelli, beloved husband of the late Jennie Covaro Molinelli, brother of the late Mark Molinelli and August Gazzolo. Funeral Monday, 9 a. m., from chapel, 3500 W. Harrison street, to Resurrection church. Burial Mount Carmel. Nevada 0645.

MORIARITY—Patrick Moriarity, retired chief of C. F. D., late of 1527 E. 85th place, beloved husband of the late Nora Moriarity, nee Beasty; devoted father of Maurice, Patrick, and Sister Mary Everiste, B. V. M., fond brother of Maurice and the late Jim, Thomas, Col. Dan Moriarity, Mrs. Anna O'Donnell, and Mrs. Mary Moore. Funeral Monday, March 25, at 8:45 a. m., from funeral home, 1018-20 W. 79th street, to St. Felicitas church. Interment Holy Sepulchre. Member of Retired Firemen's Association of Chicago.

NAGLE—James T. Nagle, beloved husband of the late Margaret Kennedy Nagle, fond father of Rose Everling, James Jr., Helen Gallagher, and John, brother of Catherine Griffin, Mary Callahan, and Daniel McGrath. Funeral Monday, March 25, at 9 a. m. from late home, 5827 S. Artesian avenue, to St. Clare of Montefalco church. Burial Holy Sepulchre.

NAPOLITANO—Giovanni Napolitano of 2233 Campbell park, beloved husband of Frances, nee Sabatello; father of Daniel, Lottie Nicodemo, Philomena Martucci, Anthony, Minnie Tucker, and Salvator. Funeral Saturday, March 23, 9 a. m., from chapel, 3150 W. Harrison street, to San Callisto's church. Interment Mount Carmel. Information, Seeley 7422.

OBERHEIDE—See Wagner notice.

PAOLINI—Aldo Paolini, age 14 years, beloved son of Armand and Anna, nee Dinella; fond brother of Joan Marie, grandson of Mr. and Mrs. Vincenzo Dinella and Mrs. Beatrice Paolini. Funeral Monday, March 25, at 10 a. m., from parents' residence, 5324 Crystal street, to St. Peter Canisius church. Interment Mount Carmel. Merrimac 9890.

REINHARD—Henry A. Reinhard, late residence, 4011 N. Kildare avenue, beloved husband of Bertha Reinhard [nee Fruh], fond brother of Louis, Emily, Charles, William, Carrie Dudley, and the late Fred C. Funeral service Saturday, March 23, at 3 p. m., at chapel, 4411 Elston avenue, to Acacia Park cemetery.

RHEINE—Tillie Rheine, nee Backen, 1753 Morse avenue, beloved wife of Edmond Rheine, fond mother of Doris Lang. Member of Rogers Park chapter, No. 689, O. E. S. Funeral services at funeral home, 6959 N. Clark street, Monday, 2:30 p. m. Interment Memorial Park.

SCHAF—Francis J. Schaf, beloved husband of Theresia [nee Auer], fond father of Theresia L. and Mrs. Edmund Curda. Funeral Monday, March 25, at 9:30 a. m., from residence, 615 Courtland avenue, Park Ridge, Ill., to St. Paul of the Cross church. Interment All Saints' cemetery. Please omit flowers.

SHAUGHNESSY—Stephen Shaughnessy, beloved husband of Manda Shaughnessy, brother of Mrs. William Grannan, Matthew and Mary Shaughnessy, all of Ontario, Canada. Funeral Monday, 9 a. m., from chapel, 2346 W. Madison street, Chicago, to St. Malachy's church. Interment Mount Carmel. Member Plasterers' P. & B. society, local No. 5.

SMITH—Elizabeth Wright Smith, 6030 Dorchester avenue, March 22, 1940, beloved wife of Lincoln B. Smith. At chapel, 63d and Harvard, where services will be held Monday, March 25, at 1 p. m. Interment Washington, D. C.

TEPLITZ—Yetta Teplitz [nee Joseph], late of 451 Melrose street, beloved wife of Herman S., dear mother of Vera, Sylvia Robinson, and Chester J., grandmother of James Albert Robinson, fond sister of Joe, Meyer, Nathan, and Dolly Goldberg. Funeral Monday, 11 a. m., at chapel, 5206 Broadway. Interment Free Sons cemetery.

TORBICK—William Torbick, beloved husband of Julia, dear father of Marie, Conrad, John, Olga, and Julia. Funeral Monday, 2 p. m. at chapel, 2411 W. Chicago avenue. Interment Elmwood cemetery.

VAN ALSTINE—Stella Holland Van Alstine, 17038 S. Winchester avenue, Hazelcrest, Ill., mother of John and Dan Holland, Mrs. Margaret Flesch, Mrs. Tillie Warren, and Mrs. Celia Simon. At chapel, 63d and Harvard, where services will be held Monday, March 25, at 2 p. m. Interment Mount Greenwood.

VIGGIANO—Frances Viggiano, late of 1241 W. Erie street, beloved wife of Joseph, mother of Rose Ottolino, John, Theresa Di Meo, Mary Tatone, Katherine Epifanio, Tom, Lucille Housos, Lena Raimondi, and Joseph Jr. Funeral Monday, 9 a. m., from chapel, 624 N. Western avenue, to Addolorata church, May and Erie streets. Interment Mount Carmel. Arm. 7800.

WAGNER—Lucille D. Wagner, nee Roehr, beloved wife of George, fond mother of Mrs. Dorothy Gavens, Clifford and George Jr., daughter of Mrs. Margaret Roehr, sister of Mrs. Alma Wahl and William Roehr. Resting at chapel, 1648 W. 63d street, until Monday noon. Services 1:30 p. m. Monday at Hope Lutheran church. Interment Palos Hills.

WAGNER—Rose Wagner, March 22, beloved wife of the late Jacob, fond mother of Mrs. Anna Hoover, Walter and Mrs. Julia Oberheide, grandmother of 9 grandchildren. Funeral Monday, 9:30 a. m., from residence, 7540 Chappel avenue, to St. Bride's church. Mass 10 o'clock. Interment Mount Olivet. South Shore 8822.

YERGER—William F. Yerger of 217 South Central Park boulevard, beloved son of Dr. Charles F. and Helen A., nee Zegar; fond grandson of Mrs. Frances Zegar, nephew of Alice E. Stritesky and Edward Zegar. Funeral Monday, March 25, at 10:30 a. m., from 3246 W. Jackson boulevard to Our Lady of Sorrows church. Interment St. Adalbert's. Kedzie 2394.

ZABEL—Isabel C. Zabel, beloved wife of Max W. Zabel. Services Saturday, March 23, 12 noon, at funeral home, 1118 Greenleaf avenue, Wilmette. Interment Forest Home cemetery, Milwaukee, Wis. Milwaukee papers please copy.

TERMS OF SUBSCRIPTION OF THE TRIBUNE

Order for mail subscription must be accompanied by remittance to cover.

Rates in Illinois [outside Chicago], Indiana, Iowa, Michigan, and Wisconsin:

Daily, without Sunday, one year, $5.00; six months, $2.50; three months, $1.25; two months, $1.00; one month, 50 cents.

Daily, with Sunday, one year, $12.50; six months, $6.25; three months, $3.15.

Sunday only, one year, $7.50; one month, $1.00.

Rates of subscription in postal zones 3 and 4 [measured from Chicago] outside of Illinois, Indiana, Iowa, Michigan, and Wisconsin:

Daily, without Sunday, one year, $7.50; one month, $1.00.

Daily and Sunday, one year, $15.00; one month, $2.00.

Rates of subscription in zones 5, 6, 7, and 8 [measured from Chicago], Canada, and Mexico:

Daily, without Sunday, per year, $12.00; one month, $1.50.

Sunday only, one year, $7.50; one month, $1.00.

Daily and Sunday, one year, $19.50; one month, $2.50.

Foreign: Daily Tribune only, $25.00 per year; with Sunday, $42.00 per year.

Give postoffice address in full, including county and state. Remit in express money order, draft, or in registered letter at our risk to The Tribune company, publishers, Tribune square, Chicago.

We cannot be responsible for currency sent thru the mail.

Persons wishing to take The Tribune by carrier may order it by postal card or telephone Superior 0100. When delivery is irregular, make complaint.

All unsolicited manuscripts, articles, letters, and pictures sent to The Tribune are sent at the owner's risk, and The Tribune company expressly repudiates any liability or responsibility for their safe custody or return.

MEMBER OF THE ASSOCIATED PRESS.

The Associated Press is exclusively entitled to the use for publication of all news dispatches credited to it or not otherwise credited to this paper, and also to the local news published herein. All rights of republication of special dispatches herein also are reserved.

Chicago Daily Tribune
THE WORLD'S GREATEST NEWSPAPER

SATURDAY, MARCH 23, 1940.

Club Luncheons Will Follow Easter Parade

BY JUDITH CASS.

THE weather tomorrow is of paramount importance to all those who are looking forward to being in, or being onlookers at, the traditional Easter parade. With Easter so early not even the most optimistic could hope to wear a spring coat or suit, but every one is counting on wearing a new Easter bonnet, and trusting that galoshes or rubbers will not be in order.

Up and down Michigan avenue the church-goers will parade, if the day be fair at all. The usual crowds will assemble at Delaware place and Michigan avenue to watch the worshipers at the Fourth Presbyterian church go in and come out. Why the public has chosen that particular church as the one at which to watch the fashionable world on Easter, we do not know, for there are several others whose congregations are just as fashionable and wealthy.

Easter Luncheon at Casino Club.

Casino club members and their families will assemble after the Easter parade at the smart little one-story club in East Delaware place to partake of spring lamb and other seasonal delicacies and to hear the same Hungarian Gypsy orchestra that has furnished the music at the previous Easter luncheons at the club.

The party will be a sort of a farewell for the club president, Mrs. I. Newton Perry, for she and her husband and their daughter, Miss Sally, leave fairly soon for a trip to the Philippines. Just when they will leave is indefinite, for the ship in which they were to have sailed on April 5 has been delayed and probably will not sail until a week or more after that.

The Casino luncheon will welcome home a past president, Mrs. Frank Hibbard, for she and Mr. Hibbard arrived at home on Thursday night from a trip to Palm Beach and Boca Grande. The Hibbards will be among Mrs. A. H. Patterson's guests tomorrow. Others who are entertaining, in addition to the Perrys and Mrs. Patterson, are Count and Countess Bolognesi, Harold Swift, Dr. and Mrs. James Herbert Mitchell, Mrs. Jacob Baur, the G. Cook Kimballs, and Mrs. Harry M. McIntosh.

Mrs. John C. Murphy has been in charge of arrangements for the luncheon.

Mrs. Crane May Arrive to Attend Luncheon.

Mrs. Patterson is hoping that her sister, Mrs. Richard T. Crane, will be at home in time to attend the luncheon party. Mrs. Crane is expected soon from a trip south which included stops at Natchez, Miss., Coconut Grove, Fla., and Sea Island and Jekyl Island, Ga. Mrs. Crane has a house on Jekyl Island, but it has not been open since Mr. Crane's death some years ago.

Harlow D. Higinbotham, who motored south with his sister, is remaining in Richmond for a visit with his son-in-law and daughter, Mr. and Mrs. John Skelton Williams. Mrs. Crane and Mr. Higinbotham visited the former Florence Crane and her

[Continued on page 15, column 8.]

Vassar Alumnae Plan Hobby Show

[TRIBUNE Photo.]

Mrs. Henri V. Bouscaren holding a doll wearing a sweater made by Mrs. Lawrence Crump. The sweater will be part of an exhibit of what Vassar alumnæ do as hobbies or vocations next Monday at a luncheon Chicago alumnæ will give for the president of the college, Dr. Henry Noble MacCracken. The luncheon and exhibit will be given at the Chicago Athletic association.

Office Supervisors.

The Chicago Office Supervisors' club will hold its annual card party to benefit a revolving fund for older unemployed business women this afternoon at the Morrison hotel.

On the House

If you would like a bit of outdoor beauty reflected in your home, try placing a mirror panel at some strategic point where it will capture an outdoor picture. The mirror will bring both beauty and color into a room. It will make your room seem larger and lighter. LOUISE BARGELT.

Thru the LOOKING GLASS

We've had books on how to win friends, on how to relax, on how to live. Why doesn't some one write, for the special benefit of the busy woman, a little book on how to choose and take and make the most of a bath? It's really quite a subject.

We know, for example, that with hot and cold running water and a bottle of our favorite lemony friction lotion, you can do yourself an amazing amount of good. And there are special baths for special requirements; the right kind can tide you over the worst of almost anything, from a hangover to a bad case of the blues.

If you want a leisurely luxury bath, devote about an hour to it. It's a grand way to spend the time. Have the water warm, load it with the lemony scented lotion, and relax while you scrub. Toward the end of your allotted time, cool the water a bit and after you step out have a nice rubdown with the fragrant, stimulating liquid.

When you've been out late at night and just can't bear the thought that bosses and buses wait for no career women resist the temptation to loll in the tub. Grope your sleepy way to the shower, take one minute of warm water and then turn the regulator until you've had one minute of cold water. Then a quick, brisk rubdown. You'll feel as tho you had your good eight hours of sleep—all full of pep.

And this same friction lotion is marvelous for quick pickups during the day. It deodorizes, mildly but very pleasantly, and it will make hand and face washing a refreshing rite.

ELEANOR NANGLE.

[For information telephone Eleanor Nangle, Superior 0200.]

Movie Critic Enjoys 'Louise' as Film Opera

"LOUISE."

Produced by Societe de Production de Films.
Directed by Gustave Charpentier.
English titles by Deems Taylor.
Presented at the World Playhouse.

THE CAST.

Louise	Grace Moore
Julien	Georges Thill
Father	Andre Pernet
Mother	Suzanne Despres
Lucienne	Ginette Le Clere
Gaston	Le Vignan
Forelady	Pauline Garton
Alphonsine	Jacqueline Gautier
Singer	Rivers Cadet
Philosopher	Beauchamp
Seamstress	Jacqueline Prevot

Orchestra of 12 performers selected and conducted by Eugene Bigot, aided by the soloists of the Grande Concerts Symphonique and chorus.

By Mae Tinée.

Good Morning!

"'Louise' is not 'Grand' opera, dealing with the ways of upholstered kings and queens, but the simple story of the simple people of yesterday, today, and tomorrow, now retold in terms of their favorite medium, the screen. . . ."

This title, by Deems Taylor, commentator par excellence on musical matters, who has written all the English titles for this French dialog film, is a prologue evidently intended to allay the apprehensions of worriers who fear that this first opera to be screened intact may prove too highbrow for them.

I shall leave talk of nuances, arpeggios and the like to Mr. Barry, who knows all about them and who will, undoubtedly, see this picture and comment on it in his own inimitable fashion. At any rate he SHOULD do so—for it's right up his alley. . . . My review is only for folks like myself who don't know much about music, but DO know what they like.

I liked "Louise." Liked it for a number of reasons, first and foremost being that I always enjoy Grace Moore. Her voice, yes. But, more, the warmth and ecstasy of her! She seems to love so to sing that she sweeps you up in the embrace of her enthusiasm and makes you love to have her do so. One of the most vital personalities in public life, I think.

Then—I was fascinated by the teamwork of director and photographer—the imagination of the one and the cunning of the other in getting and projecting his idea. This coördination has resulted in rhapsodic sequences that are exquisite and exciting.

Then, while I didn't in the least care for the two male leads as players I DID have sense enough to appreciate the fact that they can sing. . . . Otherwise, deponent would as soon, or, perhaps, rather, have seen "Louise" as a straight movie—"with music." [Just NO taste, that woman.]

The story? Simple.

Louise is a charming French girl who works in a Paris dressmaking establishment. She has Bohemian tendencies and a musical composer lover, Julien, who sees life through the same sort of glasses as does she. Her parents—puritanical. Very strict. Terribly against poor Julien.

Their treatment of Louise sends her flying to her lover's arms. . . . Follows for the girl a glamorous season during which she is crowned queen of Montmartre. . . . Her father's illness brings her home again. . . . The old man recovers, reverts to form . . . Louise?——

The picture shall reveal the ending.

Just 40 years ago "Louise" made its debut as an opera.

[Your turn, Edward.]

Looking at Hollywood

By Ed Sullivan

The Passing Show.

Hollywood, Cal., March 22. — Joe Penner, I see by the papers, is still doing handsomely for himself, what with pictures, a radio program, and personal appearances swelling his weekly "take" . . . Those who said that Penner, ex-Detroit choir boy, was only a flash in the pan when he won attention nationally on the Vallee program are ready to agree that their first estimate was wrong.

It was in 1934 that Penner asked Vallee "D'you wanna buy a duck?" and he's been going strong ever since. . . . The thing that amazed Penner after that first broadcast was the sudden national popularity of the phrase. . . . He'd been doing it for years of vaudeville, so when the one broadcast accomplished more than years of vaudeville, he was completely bewildered—and completely happy.

Not so long ago, at the Penners, I asked him to tell me exactly where "D'you wanna buy a duck?" first came to life. . . . He said that he used it first, quite accidentally, on the stage at Birmingham. . . . His act, at that time, was a somewhat apprehensive heckling of the master of ceremonies. . . . "D'you wanna buy a hippopotamus?" Penner would ask, hopefully.

In this particular show, Penner stumbled into the duck reference, and it got a big laugh from the audience. . . . From then on, that was 1929, he kept it in his act. . . . But he'd been doing it for five years before it made him a nationally known comic.

There's no doubt that such a catchphrase is important identification. . . . Jack Pearl demonstrated that with "Vas you dere, Sharlie?" . . . President Roosevelt did all right with "My Fra-a-nds." . . . Major Bowes, mystery of the entertainment business, clicked with his "The wheel of fortune goes 'round and 'round: where it stops nobody knows." . . . It always stopped pretty near the major's wallet.

Kay Kyser's pithy "Stud-dents" is an attention arrester. . . . But nobody ever coined a phrase that packed more wallop than Penner's, and after winning attention he was good enough to go on to substantial triumph. . . . The emigrant kid from Hungary deserves a world of credit for what he has accomplished. . . . He's a fine, warmhearted person.

Comedian Penner, familiar with the problems of getting laughs from audiences, would be a trifle puzzled to drop in on Leo McCarey and Garson Kanin, a pretty good laugh getting combination in flickers. . . . McCarey's "The Awful Truth" won shrieks of laughter, and Kanin's "Bachelor Mother" was pretty apt comedy.

From Rio de Janeiro and George O'Brien, a long letter describing the cowboy actor's adventures in South America. "They love life down here and any guy who can swim, ride, fight and dance all night is 100 per cent with Brazil. . . . Carnival was just winding up when we arrived. . . . It goes on for days, and they have fun from the start. . . . I have learned the native dances of Brazil, just as I did in Chile. . . . The favorite is the samba, which is somewhat like the rhumba but with a much faster tempo.

"Carmen Miranda's sister, Aurora, stars in one of the night clubs here and we are begging her to come to North America next winter and demonstrate the samba. . . . Incidentally, Ed, the clubs here are something like Madison Square Garden with music. . . . You could put the Victor Hugo, the Troc, Ciro's, the Cocoanut Grove, and the Stork all lumped together into one of them and still have room for 42 tables.

"One is three blocks long, with separate cabaret, lounges, bars, three dance bands, and gaming rooms. They open at 7 p. m. for dinner and close at 7 a. m., with plenty of action in the bars, the game rooms, and on the dance floors for the full 12 hours. . . . Marguerite [Churchill] and I danced the samba until 3:30 this morning and then the whole party of 40 went swimming in the surf, followed by breakfast on the beach at 7:30 a. m. . . . See you back in the saddle at RKO, Ed, and teach you the samba . . . between takes."

The Housewife

A convenient way of serving shrimp cocktails is provided by new glass dishes. Instead of covering the shrimps with the sauce you arrange them in a circle on a narrow ledge surrounding a cup in which you put the sauce. Then dip each one in the sauce as you eat it.

EDITH WEIGLE.

Three Trustees Elected to Board of Hull House

Homer J. Buckley, president of an advertising company; Willard N. Boyden, vice president of an insurance brokerage house, and Purcell L. Smith, executive of a utilities corporation, were elected trustees of Hull House, settlement house, at a trustees' luncheon yesterday at the Palmer House.

* *

Aid French Sailors.

Mrs. Francis M. Gunn of 6739 Jeffery avenue will give a tea for the benefit of French sailors at 2 o'clock Monday afternoon. Mrs. Maurice Landis will review several books in French.

Lovely Flowers Add Beauty to Joyful Easter

BY REA SEEGER.

Floral offerings for the Easter parade promise enough color in corsages to rival the flowery confections in headgear. It will take an eagle eye to tell the difference between the artificial blooms in the hats and the flowers in the lapel or the beautifully mixed combines pinned on the shoulders.

Sunny yellow tulips or white or pink tulips are used for exceptionally effective bouquets. Some of the tulips spread wide, others appear as buds.

White and blue violets go with pale pink sweetheart roses or with valley lilies. White and colored orchids fashion other bouquets. Mauve and purple orchids make ideal corsages to contrast dark blue suits and coat dresses.

Multicolored corsage arrangements using from three to six different colors and buds, blossoms and foliage are this year's contributions that rival the hats in colors.

Potted plants for Easter Sunday delivery offer everything in spring beauty. Romantic gardenia plants have dozens of the buds against shiny green leaves. Red rambler and pink rose plants, dwarf azalea plants in a delectable pink coral; the usual large showing of Easter lilies, and unusual deep blue hyacinths, appear in showings of lasting blooms for the home.

White roses, butter yellow, crimson, delicate pink, and the yellow-pink roses are ready for long boxes. Snowy sprays of white stock and snapdragon, gorgeous golden orange zinnias, tulips of all shades, and gladioli in pastels and white help complete the lovely Easter flower selections.

Numerology

By Evelyn Holmes

March 23, 1940.

Get back to reality today. Watch finances and keep to routine. Not an easy year for those born on this date. It demands strict adherence to systematic action and a weeding out of all impractical ideas. Keep your feet firmly on solid ground this year. Avoid changes and harebrain schemes They won't work out to your advantage this year. Be practical at all times.

Would you like to know what kind of a year 1940 will be for you? Send for your personal yearly, monthly, and daily guide.

Send this coupon with 10 cents to:
EVELYN HOLMES,
Box 382, General Postoffice,
New York City, [Please print.]

Name .....
Birth Date .....
[Month] [Day] [Year]
Street Address .....
City and State .....

Front Views and Profiles

By June Provines

Seasonal Note.

The Wrigley building restaurant changes the design on its butter pats from week to week. Last week a palm leaf was imprinted on each butter pat; this week, a baby chick.

Famous Maker of Faces.

Some music lovers were expressing their appreciation of Dr. Stock Thursday afternoon and in the group was Paul Leyssac, narrator of *Peter and the Wolf* at Wednesday's children's concert. The Prokofieff fairy tale, which was given recently at the Thursday-Friday concerts, was on the program of the concert played in Milwaukee this week by the Chicago Symphony orchestra. There are a number of amusing incidents in the composition at which Chicago concert goers laughed. The Milwaukee audience kept a straight face. After the first of the humorous moments passed with no evidence of amusement on the part of the listeners, Dr. Stock, at each succeeding light bit, pulled a long, dour face for Mr. Leyssac's benefit.

Born the Year of Confucius Say . . .

From the Warsaw (Ind.) *Times and Union* (relayed by H. C. Hall):

Mr. and Mrs. Auldo Creviston of North Park avenue, Warsaw, named their daughter, born at 4:45 p. m., Confucius Sue.

Urban Album.

The "26" girl at the Golden Gloves night club sitting behind the counter crocheting a lovely cream-colored doily while the hat check girl looked on admiringly. . . . Mr. and Mrs. Hal Kemp window shopping in the loop, wearing identical suits of gray, hard-finished worsted with a plaid pattern. The Kemps, now at the Palmer House, have taken a 12,000 mile tour with the orchestra in a de luxe trailer that has a living room and a tiled bathroom. . . . Young man in phonograph room brushing snow from his coat, playing an orchestral arrangement, complete with birds, of Mendelssohn's *Spring Song*. . . . Nathan Milstein dancing to Matty Melneck's orchestra at the Pump room.

Raised by Writers.

Robin Douglas, author son of famous Norman Douglas, gave some intimate and diverting pictures of his father and of Joseph Conrad, in whose home he lived for some time, in his tea-time talk, *Raised by Writers*, before the English Speaking union.

Conrad, in a dressing gown, a monocle screwed into his eye, walking up and down the graveled court in front of his home, Cable House, some 60 miles from London. Pretending the court was the quarter deck of a ship, he was giving young Douglas lessons in bringing a ship into port and occasionally he used the graveled court as a chart, drawing diagrams with his cane.

"It was at this time he was writing *Victory*," said Douglas.

* * *

There were other pictures. Norman Douglas, planning to write *London Street Games*, going out, his pockets filled with small toys, to spend the day asking the street gamins of London about their games; Douglas at one of Muriel Draper's musical evenings at her house in London, playing piano accompaniments for Casals.

"My father gave me a plate of food and a package of cigarets and told me to keep out of the way," said young Douglas.

He didn't see his father from 1910 to 1916, but one day when he was leaving Austria for Naples he remembered that his father was in Florence and telegraphed him suggesting they dine together.

Delighted. Shall I order dinner? Douglas wired back.

Arrived in Florence, Robin hunted for his father's name among all the Italian names on the letter boxes, found it, and knocked.

"O, there you are," said the father who hadn't seen him for six years. "Come along in."

"The first thing a child raised by writers learns is that the child is unimportant," said young Douglas. "There is one cardinal rule, 'Don't bother me'."

Jewish Feast of Purim to Start Tonight

BY THE REV. JOHN EVANS.

Purim, the Jewish feast of Lots, will be observed by synagogues tonight and tomorrow. This annual festival commemorates the deliverance of Jews in Persia from a threatened pogrom during the reign of Ahasuerus, king of Persia who was defeated in 483 B. C. by the Greeks at the battle of Salamis.

The scriptural story is related in the book of Esther. Haman, prime minister to Ahasuerus, plotted to exterminate the entire Jewish race because a Jew, Mordecai, refused him obeisance. His intrigues were frustrated by the intercession of Esther, the queen and a foster child of Mordecai. The annual celebration, ordained by the great men of the synod of which Mordecai was a member, has four principal features—reading the book of Ester, giving alms, a family reunion, and masquerading.

Congregation Anshe Emet synagogue, Pine Grove avenue and Grace street, will hear the Megillah, the scroll of Esther, tonight. Tomorrow morning the children will give "The Purim of the Wizard of Oz," a musical play written by Ben Aronin of the Sunday school staff. The Purim ball in the evening will be held in Anshe Emet community hall.

A masked Purim ball will be held tonight, sponsored by the men's club of Temple Sholom, at Frankenstein Memorial center, 3480 Lake Shore drive.

Sunday afternoon the children of the religious school of Emmanuel congregation, 701 Buckingham place, will celebrate their Purim carnival with a drama, "The Dyspeptic Ogre," and prizes will be awarded for the best costumes at the masked party in the community hall which follows the play

Children of Agudas Achim North Shore congregation, 5029 Kenmore avenue, also will give a play tomorrow, under the direction of Miss Bee Freedman. In the evening the Purim S'udah—community supper—will take place.

Students of the College of Jewish Studies, 220 South State street, will hold a carnival tonight at the Midland hotel, 172 West Adams street. A Queen Esther for 1940 will be chosen, and the grand ballroom will be decorated to represent the locale of the Purim story.

Riders, Up! Check These Timely Values!

Women's Jodhpurs or Breeches
Hi-waist whipcords. Zip side leather strapping. New colors; 24-34. Others from $3 to $19.50 $1.99

Women's New Draped Riding Coats
Smart styles. Full saddle seat. Mannish lapels. Sizes 12-20. Others from $9.95 to $17.75 $7.95

Women's Fully Lined Jodhpur Boots
Comfortable snug fitting. Ankle strap. Black, tan; 3-9. Fully lined. Others from $4.95 to $6.99 $2.89

Men's and Women's Quality Riding Boots
Woman's Leather Lined; sizes 3-9; A, B, C. Men's, 6 to 12; B, C, D. With boot hooks $5.95

Chicagoland's Most Complete Array of Riding Needs for the Entire Family.

GOLDBLATT
State St. Store (State-Jackson) Only
Equestrian Dept.—8th Floor, South.

Chas. A. STEVENS and Co.
STATE NEAR WASHINGTON

This Spring, it's
Bishop Sleeves
on your new print!

Because you're dressing to please One Man this Spring and you know he loves their softness . . . because your waist is a tiny circle by contrast . . . because Paris has just launched them, done up in pretty prints . . . you know this Bishop-sleeve frock is your dress for right now, and as a matter of fact, for the entire season! Sizes 10 to 18 in Powder, Rose, Green, Navy or Brown rayon print. See it today! 12.95

Stevens Stephanie Frocks
Open 9:45 to 5:45
4TH FLOOR

Chas. A. STEVENS and Co.
STATE NEAR WASHINGTON

Newest smart accent on your new Spring coat . . . a
Pastel Braid Collar

It's your own clever trick for getting the important light, fresh trim that characterizes this Spring's new coats . . . and yet setting your own smart, individual pace! A Pastel Braid Collar . . . so absolutely new and different, so smart, so enchanting next your face! The Botany Repp coat is ingeniously cut in figure-hugging princess lines. Sizes 9 to 15. In Navy or Black. Try it on today! 29.95

Stevens Junior Deb Salon
Open 9:45 to 5:45
5TH FLOOR

STEVENS

Spring's Leading Shoes . . .

- The Closed Toe
- The Open Toe
- The Wedgie

These are the shoe leaders you'll wear this spring . . . and you'll find them in Stevens Shoe Box! Top—the closed toe pump with the new Wall Last. Black Gabardine with trim of Black and White Lizard; Center—the open toe pump in Gabardine with Patent. Black, Brown or Blue. Below—the beloved wedgie, comfortable, flattering, as exciting a new fashion as you've ever worn. Twig Brown Calf, and Black Patent with Faille. All of them must-haves for Spring . . . all of them budget priced!

Closed Toe, 6.75 Open Toe, 6.00
Wedgie, 6.75

Chas. A. Stevens & Co. Shoe Box
Open 9:45 to 5:45
5TH FLOOR

Chas. A. STEVENS and Co.
STATE NEAR WASHINGTON

The Beloved Big Brim . . .
tilts far back on your head . . . frames your face!

5.95

You wear this flattering big brimmed felt far back on your head . . . a face-framing halo that's so becoming, and a fit that hugs the head snugly! It's one of our Cromwell collection of casuals . . . feminine and simple! In proportioned headsizes from 6¾ to 7⅛. Black, Navy, Brown, Red, Kelly or Grey. Get yours today! 5.95

5TH FLOOR STEVENS MILLINERY
Open 9:45 to 5:45

Gun Bought Grant

By Luke Short

[Copyright: 1940: By News Syndicate Co., Inc.]

SYNOPSIS.

Framed by Santee Bales, Sam Teacher, outlaw cowboy, shoots the bank robber dressed to resemble him. The governor offers Sam full pardon of all the crimes accredited to him if he will persuade Matt Drury to sell the railroad the right of way thru one of his canyons. Sam accepts on his own high terms of $25,000 in addition to full pardon. He gets a job on Drury's ranch and has a run-in with Drury's worthless son, Steve. Instead of firing Sam, Matt accepts his advice about reforming Steve by giving him a small stake and making him get out on his own; and he also accepts Sam's advice about making his pretty but spoiled daughter, Celia, take over the responsibilities of running the house. Steve in a huff goes down to the town saloon and gets into a crooked poker game with Sam Bales, ending up the big loser and having to go into partnership with Bales, ostensibly to raise horses, tho Bales' scheme is to get young Steve to obtain the canyon grant from his dad and double-cross the governor. Celia has a run-in with Matt and leaves home. Sam, investigating the canyon, is captured by Bales and his men. They steal his gun, tie him up, and leave him. Sam finally gets loose and goes back to town and is arrested for the murder of Steve Drury. The gun with his initials on it is found near the murdered man. Matt is determined to have Sam hanged, but his foreman, Pearly, convinced of Sam's innocence, resigns and visits Sam in jail, and then goes on a private investigation. At Steve's funeral, Matt begs Celia to return home, but she refuses.

INSTALMENT XVIII.

CELIA GOES TO WORK.

In these last three days Celia had come to believe that she wasn't worth her father's love, and that what Sam Teacher had called her wasn't far from the truth. He had been so right about Steve, she remembered. Now that Steve was gone, she missed him, but in the way that she would have missed a piece of furniture. She was used to him without having any love or liking for him.

His death meant that she would have fewer quarrels, that she would not be bullied so much, that she would not have to share anything now. Coldly and clearly she saw that Sam Teacher was right: Steve had been a worthless wastrel with nothing about him that was lovable, not even his bragging, which might have been tolerable in somebody else. And, if Teacher was right about Steve, why wasn't he right about her? He was, she was beginning to think.

Helen was still in Celia's room when she entered. "I'm leaving, Helen," Celia said.

"Going back? Good. I knew you'd patch it up."

"We haven't patched it up and I'm not going back," Celia said. "I'm going to work."

"But where?"

"I don't know. I'm going to get a job and then get a room and live by myself."

Helen came to her feet, amazement on her face. "But, Celia, you can't! Think of your father!"

"I am."

"But nobody works, no women. That's for men. Besides, what sort of work would you get. A servant's job? That's all women can do—that, and make hats or dresses."

"O, I don't know," Celia said in a low voice. "But, if I have to be a hired girl on somebody's ranch, I can do that. Let's don't talk about it."

"You're welcome to stay here as long as you want."

"Thanks. But I won't do it," Celia said, remembering with a kind of wry distaste what her father had said about wearing out her welcome. She wasn't going to do that. "I'm going job hunting."

Walking down to the plaza under the shade of the big oaks that lined the street, she took stock of her resources. She had none—except a theoretical willingness to work. With a thoroly feminine sense of reality, she knew that her looks, which never failed to attract men, and her size, which never failed to give them a desire to protect her, would be of no avail now.

And she was right. She told Harvey Miles, who owned the Emporium, that there were a hundred women who bought at his store. Then why shouldn't he hire a woman clerk, who could understand their wants and please them? Miles was an opinionated man; it showed in his close set eyes which shuttled between easy tolerance and suspicion. They were neither one nor the other as he told her that she was right, but for every yard of dress goods he sold to women, men bought 50 pair of levis; for every sack of flour bought by a woman, the ranches bought two barrels. No, this was a man's store, where men loafed, swore, swapped yarns, and bought supplies. A woman would drive them off. If it was money she wanted, he'd loan her any amount she wanted.

She tried the Elite, with the same success. Undaunted, she turned to the hotel, and was refused because all the work there was too menial. It did her no good to argue that menial work was what she wanted. Ben Luckman only laughed and refused.

On the street again, she began to get frightened and desperate. For the first time in her life she realized that she had nothing to market, that she was a woman and therefore inferior when it came to earning a living, and that, unless she wanted to swallow her words and go back to her father, she would have to break down this barrier.

It was then that she saw the sign on Double Jack Jackson's Gem café, and something clicked. Double Jack had driven a Star 22 roundup wagon for fifteen years before he had saved the money to buy this restaurant. She had ridden many a day on the seat of the chuck wagon beside him.

Double Jack's Gem café was a narrow room with a line of stools and a counter on one side, and two tables on the other, the last to bear out the sign on his window, "Tables for Ladies."

He was a grouchy looking man to a stranger, with his bald head and its thin saddle of dry gray hair, his yellow, impatient face and his truculent eyes. Celia, however, was not awed, knowing that all ranch cooks are savage looking, enormous drinkers, and really gentle men.

Double Jack came out of the kitchen at her entrance, rubbing his hands on his apron. He wouldn't speak of Steve, she knew, because he had been to the funeral and would consider it an ample concession to the decencies.

She took a stool and he said, "No jellycake, sis. But I got the sinkers you like."

"Hello, Double Jack. It's not food today."

"Not hungry?"

"All right. Doughnuts and coffee."

Double Jack got two cups of coffee and a plate of doughnuts and they both ate, he from his side of the counter, Celia from her stool. When she had praised his cooking, which was really good, and he had admitted it, she said, "I want a job, Double Jack."

He glared at her with mock ferociousness. "Punchin' cattle, maybe."

"No. I mean it."

"Row with Matt?"

Celia nodded. "This time for good. I'm out on my own, and I have to support myself."

"Make hats," Double Jack said. "I can give you the fried eggs to paste on 'em."

"Be serious. I want to work here."

Double Jack had a cup of coffee halfway to his mouth. He set it down slowly and said, "What?"

"I can wait table. I can make change. I can learn enough about cooking to make the coffee and the pastry. Besides that, you need some one."

"Supposin' I do. I don't need you."

"What's the matter with me?"

"Nothing, only—only—why, hell, you're Matt Drury's daughter."

Celia put both elbows on the counter. "If a strong, healthy girl, willing to work, a girl you knew you could get on with and who liked you, stepped up to your counter today and asked you for a job, would you give it to her?"

"I reckon," Double Jack said cautiously.

"Then forget about dad. I'm dead serious about needing money and work and a place to live. And I'll work too."

"I'll pay 20 a month and food. Where'll you live if you get the job?"

"I don't know. But I'll find a place."

There's a storeroom up above the café here, and it's only got one entrance, thru the kitchen. Reckon you could clean it up and use it?"

"You mean you'll give me work?"

"That's what I'm sayin', ain't it?" Double Jack shook his head. "Hell, I've had a Drury around me half my life. I might's well keep around 'em the rest of my life."

Celia leaned over and kissed his bald head, and Double Jack grinned. But as she went out his face settled into gravity again. It looked to him like he'd made a bad deal. She was a little hellion from the word go, never done a lick of work in her life. If she decided she liked the sound of plates breaking, she'd drop a hundred of them on the floor just for fun. He shrugged and turned back into the kitchen. After all, Matt Drury had been his bread and butter for 15 years, and damn good bread and butter too. He guessed he could do that much for him—and besides, hellion or no hellion, he liked Celia.

Celia was happy as she walked down the street. Pearly Gates was standing on the step of the small saddle shop that adjoined the sheriff's office and the jail.

She came up to him and he took off his hat, grinning.

"Dad said you quit, Pearly."

"Unh-hunh. I'm wore out. Takin' a rest."

"Because you think Sam Teacher didn't kill Steve?"

[Continued Monday.]

Antique Association.

The Midwestern Antique association will meet at 2 o'clock on Monday at the home of Mrs. Erwin A. Meyers, 744 Ash street, Winnetka. Mrs. Frederick Torry Avery will speak on "Chinese Art and Its Influence on America." She is the historian of the Colonial Coverlet guild.

MOTION PICTURES WEST

MADLIN 1210 W. Madison St.—15c to 6:30 "DANGER AHEAD" Dead End Kids, "EAST SIDE KIDS" 5 ACTS VODVIL ABOUT 9 P. M.

CENTURY 1431 W. Madison St.—15c to 6:30 5 Acts Dix. Vodvil About 9 P. M. "DANGER AHEAD"—"WOLF OF NEW YORK"

4 STAR 3418 W. Madison—Melvyn Douglas "AMAZING MR. WILLIAMS" Bonnie Baker, Orrin Tucker and "Oh, Johnny, Oh!"

LEXINGTON 715 S. Crawford—Free KITES to Kiddies. Mat. Only "Cisco Kid and the Lady"—"Escape to Paradise"

AVENUE Cicero-Jackson. Alice Faye "BARRICADE" "NICK CARTER, MASTER DETECTIVE"

MOTION PICTURES WEST

BALABAN & KATZ WONDER THEATER

MARBRO Open 1:30—Cary Grant, Rosalind Russell "HIS GIRL FRIDAY" Plus Nelson EDDY—Ilona MASSEY "BALALAIKA" Frank MORGAN

PARADISE Open 1:30—James Cagney, Pat O'Brien, Geo. Brent, "THE FIGHTING 69TH" & Jean Bennett, Adolphe Menjou, "Housekeeper's Daughter"

CENT. PK. Open 12 Noon—Come Early! "EAST SIDE KIDS" Plus "OH, JOHNNIE, How You Can Love" Easter Party! Our Gang, 'Ugly Duckling,' Pop. Science, "Green Hornet." Free Candy

SENATE "HUNCHBACK of Notre Dame" Plus "EAST SIDE KIDS" LADIES—TODAY with Evening Ticket SPECIAL MIXING BOWL with GIFT coupon only GIFT—15c Ladies WHeat Coupon Will Receive Reg. Gift Easter Party—Extra Cartoons—Free Chocolate EASTER EGGS to FIRST 500 Boys and Girls

MANOR Charles Laughton, 'Hunchback of Notre Dame' & 'East Side Kids' BIG EASTER PARTY—EXTRA CARTOONS FREE CHOCOLATE to Every Boy and Girl!

STATE Charles Laughton, 'Hunchback of Notre Dame' & 'East Side Kids'

MOTION PICTURES DOWNTOWN | MOTION PICTURES DOWNTOWN | MOTION PICTURES DOWNTOWN

Drama more exciting than fiction!

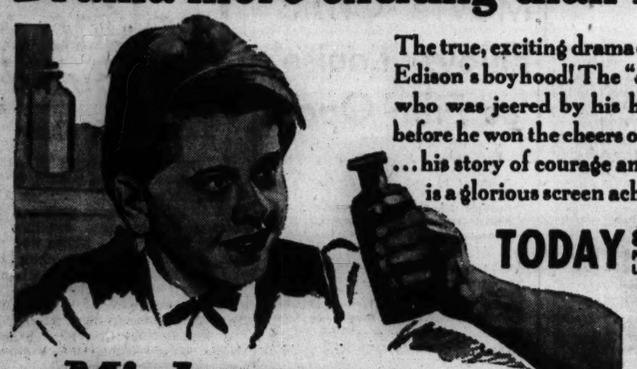

The true, exciting drama of Thomas Edison's boyhood! The "addlepate" who was jeered by his home town before he won the cheers of the world ... his story of courage and triumph is a glorious screen achievement!

TODAY 8:45 a. m. Price change 1 & 5 Late show 11 p. m.

Mickey ROONEY In his greatest role ... America's favorite star! AS Young TOM EDISON

FAY BAINTER with GEORGE BANCROFT • Virginia WEIDLER • Eugene PALLETTE

Extra! Variety! MARCH OF TIME "CANADA AT WAR" SILLY SYMPHONY in Color FASHION FORECAST in Color WORLD NEWS EVENTS

UNITED ARTISTS BALABAN & KATZ • RANDOLPH AT DEARBORN • HEARING AIDS

A METRO-GOLDWYN MAYER PICTURE

OPEN 9:45 2 FIRST RUN FEATURES LATE SHOW TONIGHT

PALACE RANDOLPH AT LA SALLE

Twelve new lovable stars! Thousands of new Disney characters! In a whirlwind of Action, Thrills, Adventure and Downright Fun!

NO ADVANCE IN PRICES! Pr. Chgs. 1 and 5 CHILDREN ALWAYS 25c

Walt Disney's FULL LENGTH FEATURE Pinocchio IN TECHNICOLOR

Distributed by RKO RADIO Pictures Inc.

PLUS CO-HIT "Courageous Dr. Christian" RKO RADIO Picture with JEAN HERSHOLT

TODAY! MIDWEST PREMIERE

Grace Moore in her Latest Film "LOUISE"

America's Queen of Song with GEORGES THILL, Tenor and ANDRE PERNET, Baritone

From the opera by Gustave Charpentier

Thrill to the magnificent voice of Grace Moore in her favorite role . . . accompanied by a selected Symphony Orchestra of 120 Artists.

The Most Important Musical Event of 1940

English Titles by DEEMS TAYLOR

PLAYHOUSE 410 S. Michigan Ave., near Van Buren Cont. 11:15 A. M. to Midnight—35c to 6:30

ORIENTAL PAND. NEAR STATE 3rd Month! OPEN 9 A. M.—Come Early! CONTINUOUS ....75¢ NO SEATS RESERVED (Mats. 50c) COME ANY TIME UNTIL 2:30 p. m. and SEE a COMPLETE Performance 6,000 UNRESERVED SEATS EVERY DAY

GONE WITH THE WIND TONIGHT at 8 P.M. ALL SEATS RESERVED Entire Main Floor & Bals. $1.10 Mezzanine $1.00 LIMITED ENGAGEMENT BUY IN ADVANCE

MAIL ORDERS FILLED PROMPTLY

OP. 9:45 A. M. McVICKERS MADISON BELOW STATE • Hearing Aids

ROBERT MONTGOMERY in "The Earl Of Chicago" with EDWARD ARNOLD

MAE WEST W. C. FIELDS in "My Little Chickadee" DICK FORAN

Prices Chgs. 1 & 5 to 6:30

2 HITS • LATE SHOW •

LA SALLE Mad.-Clk. Op. 7:45 A. M. ADVANCE SHOWINGS! CHARLES LAUGHTON "HUNCHBACK OF NOTRE DAME" and Don Ameche, "Swance River," A. Leeds

SONOTONE 66 E. VAN BUREN Cont. from 12—25c to 2 P.M. THE CHAMPION OF ALL MOTION PICTURES BREAKING ALL RECORDS "BIRTH OF A NATION" D. W. GRIFFITH'S FAMOUS EPIC ORIGINAL AND INTACT VERSION

WOODS Randolph & Dearborn—2 & 8 P. M. All SEATS RESERVED—$1.10-$1.50 "GONE WITH THE WIND" MAIL ORDERS GIVEN PROMPT ATTENTION

MONROE MONROE AT DEARBORN Leslie Howard, Ingrid Bergman, "INTERMEZZO—A Love Story" Charles Laughton, Maureen O'Hara, Thos. Mitchell "HUNCHBACK OF NOTRE DAME"

CLARK CLARK AT MADISON TECHNICOLOR CARTOON HIT "GULLIVER'S TRAVELS" "MAN FROM MONTREAL." Richard Arlen

TELENEWS State-Randolph—STate 2321 Chicago's ONLY News Reel Theater 1 Hr. PROGRAM NEWS & SHORTS

NORTH

"SLIGHTLY HONORABLE" EDWARD ARNOLD—PAT O'BRIEN The appetite that is whetted by baffling mystery will find this film a welcome offering. Its swift pace is not retarded by the excellent fun of the lines and situations. We think it will prove an enjoyable film. And 207th ESQUIRE HOUR WITH MARCH OF TIME, "THE VATICAN" Feature at 2:40—4:40—6:40—8:45—10:45 Oak Park, Oak Near Lyde, Del. Mich. ESQUIRE 64 Mich.

CHICAGO STATE NR. RANDOLPH • RAN 5300 COME EARLY! Op. 9:30 a.m. Late Show 10:45 p. m. Bring the family to the Perfect Holiday Show!

In Person Radio's Pet Ol' Gold sensations HORACE HEIDT with his MUSICAL KNIGHTS

Extra! Pvt. "Treasure" with Horace & Band at every show!

Sing a song of Singapore ...of adventure....romance....roars! Bing CROSBY • Dorothy LAMOUR • Bob HOPE "ROAD TO SINGAPORE" Paramount's breezy hit with JERRY (The Professor) COLONNA

Direction Orrin TUCKER & Band Vocals Bonnie BAKER

FOR EVERYONE TO MARVEL ... wonders that soar beyond your wildest imagination!

FOR EVERYONE TO THROB ... drama so human that it becomes a treasured theater experience!

Maurice MAETERLINCK'S THE BLUE BIRD in TECHNICOLOR

Shirley Temple • Spring Byington Nigel Bruce • Gale Sondergaard Eddie Collins • Sybil Jason

A 20th Century-Fox Picture Darryl F. Zanuck in Charge of Production

Extra "UNUSUAL OCCUPATIONS" Max Fleischer Cartoon • Paramount News

ROOSEVELT BALABAN & KATZ • STATE NR. WASHINGTON • Hearing Aids Op 8:45 a.m. Pr ct 1&5 Late show 11 p.m.

GARRICK Open 8:45 a. m. Pr. Chg. 1 & 5:30 Owl Sh. 11:10 p.m. IT'S ROGUISH, ROMANTIC, RIOT!

3 CHEERS FOR THE IRISH

PRISCILLA LANE THOMAS MITCHELL DENNIS MORGAN ALAN HALE

Late NEWS Events

BALABAN & KATZ WONDER THEATERS

STATE LAKE 25c 1 p.m. to 6:30 p.m. 35c 6:30 to 8:00 p.m. 40c 8:00 to Close STAGE FULL OF STARS! SCREEN FULL OF ACTION!

In Person Star of stage & screen BUDDY ROGERS and his ORCHESTRA

Terry Howard • The Four Notes Johnny Morris • Scotty Durbeck Joe Sodja • Marjorie Whitney Lorraine O'Day • Martin & Allen Birch & Courtney • Joyce Martin

GEO RAFT Jane Bryan Wm Holden Humphrey Bogart Invisible Stripes

APOLLO

SHEER SHOCK - DARING, CHALLENGING in its outspoken drama! CHEER ON Cheer for its Portrayal of Powerful

ADULTS ONLY!

Hal Roach presents OF MICE AND MEN by John Steinbeck AUTHOR OF "GRAPES OF WRATH"

Burgess Meredith • Betty Field • Lon Chaney Jr.

Open 8:45 a. m. Owl Show 11:10 p. m.

NORTH

BALABAN & KATZ WONDER THEATER

UPTOWN Broadway at Lawrence Op. 1:30—Last 2 Features 10:10, 'Girl' 12:00 CARY GRANT, ROSALIND RUSSELL "HIS GIRL FRIDAY" Plus NELSON EDDY—ILONA MASSEY Frank MORGAN "BALALAIKA" Charles RUGGLES

GRANADA "Vigil" Starts 1:30 Robert Montgomery, Edward Arnold, "EARL OF CHICAGO" & CAROLE LOMBARD, BRIAN AHERNE in "Vigil in the Night" and Donald Duck Last "Chicago," 10:15; Last "Vigil," 11:45

RIVIERA First North Showing! Mae West, W. C. Fields, "My Little Chickadee" & Thomas Mitchell Fred, Bartholomew, 'Swiss Family Robinson' & 'Life of Seabiscuit.' Greatest Money Horse

CENTURY Clark-Diversey PANTHEON Open 1:15 NORSHORE 1st Sh. Starts 1:30 James Cagney Pat O'Brien "Fighting 69th" & Joan Bennett "Housekeeper's Daughter"

BELMONT Open 12 Noon-3 FEATURES Jas. Cagney, 'Fighting 69th' Plus Joan Bennett, 'Housekeeper's Daughter' And—"THE INVISIBLE MAN RETURNS" Mat.: Cartoons & Easter Eggs to Boys & Girls!

NORTOWN Op. 1:30—Chas. Laughton 'Hunchback of Notre Dame' Leslie Howard, 'INTERMEZZO, a Love Story' MATINEE EASTER CARTOON SHOW

COVENT LAKESIDE Wm. Powell, Myrna Loy 'ANOTHER THIN MAN' Plus Priscilla Lane in 'Brother Rat & a Baby' LAKESIDE Mat.: 'Our Gang' Kiddie Party

GINE' 8 UNIT SHOW!—Joan Blondell "AMAZING MR. WILLIAMS" Plus Surprise Hit! 'Oh, Johnny, How You Can Love' Matinee! Easter Cartoon Party—Free Candy!

SOUTH

BALABAN & KATZ WONDER THEATER

TIVOLI Open 1:30—Cary Grant, Rosalind Russell, "HIS GIRL FRIDAY" Plus Preston Foster, Ellen Drew "GERONIMO" And DEVINE

BALABAN & KATZ WONDER THEATER

SOUTHTOWN 63rd & East Hamilton Parkway Open 1:30—Nelson Eddy, Ilona Massey, Frank MORGAN "BALALAIKA" Charles RUGGLES Plus Mae West, W. C. Fields in "My Little Chickadee"

TOWER James Cagney, Pat O'Brien Geo. Brent, 'The Fighting 69th' Plus Joan Bennett, "Housekeeper's Daughter"

MARYLAND 'Gulliver's Travels,' Don Ameche, "Swance River" Mat. Easter Party.Cartoons, Easter Eggs to Kids!

REGAL STAGE—John Kirby & Orch. Mickey Rooney, Judge Hardy and Son, and Joan Bennett, "H'keepers Daughter"

PICCADILLY STATE and BLACKSTONE

JAMES CAGNEY—PAT O'BRIEN "FIGHTING 69TH" JOAN BENNETT—WILLIAM GARGAN "HOUSEKEEPER'S DAUGHTER" LATEST MARCH OF TIME

HARPER 53rd-Harper. 20c-6:30. Joan Blondell, Mat. Douglas, 'Amazing Mr. Williams' Geraldine Fitzgerald, "MILL ON THE FLOSS"

COMMERCIAL 9150 Commercial—Op. 11:30 "GULLIVER'S TRAVELS" Feature length cartoon in technicolor and Bob Elliot, "TAMING of the WEST"

JACKSON PK. Crazy Auction at 5:40 Kiddies' Cartoon Show, Mat. Pat O'Brien, Roland Young, "Night of Nights" Tom Brown, "Oh, Johnny, How You Can Love"

HARVARD 63rd-Harvard—Tom Brown "OH, JOHNNY, OH" Pat Knowles, "MARRIED AND IN LOVE" Royal Rajah Maroon Dinnerware Free

WOODLAWN James Stewart, Ginger Rogers, "Vivacious Lady" "Exclusive" Fred MacMurray, Chas. Ruggles, Mat.: "Quality Street," Fran. Tone, Kath. Hepburn

MIDWAY Triple feature song and dance show! "SWING TIME." Rogers & Astaire—"I'LL TAKE ROMANCE." Grace Moore, M. Douglas—"ESCAPE TO PARADISE." K. Taylor

RAY 3 Action Hits—"Submarine Patrol," Rich. Greene, Nancy Kelly—"San Quentin," Ann Sheridan, Pat O'Brien—'Mystery Plane,' John Trent

LEX 1162 E. 63rd St.—Open 11:30 A. M. Daily "BROTHER RAT AND A BABY" "Night of Nights"—March of Time, "FINLAND"

MICHIGAN 110 E. Garfield—DINNERWARE "RID NIGHTINGALE" and Wm. Powell, Myrna Loy, "ANOTHER THIN MAN"

KIMBARK 6240 Kimbark—Mat. 15c Till 6:30 "Charlie McCarthy, Detective" Zasu Pitts, Geo Raft, 'The Lady's from Kentucky'

RAMOVA 35th-Halsted (2 Technicolor Hits) "GULLIVER'S TRAVELS" DON AMECHE in "SWANEE RIVER"

HIGHWAY 63rd-Western—Pat O'Brien "NIGHT OF NIGHTS" Joan Blondell, Mel. Douglas, 'Amazing Mr. Williams'

MARQUETTE 63d-Kedzie—Pat O'Brien "NIGHT OF NIGHTS" J. Blondell, M. Douglas, "Amazing Mr. Williams"

E.A.R. 6339 Wentworth—Cesar Romero, "CISCO KID AND THE LADY" & Edgar Bergen, "CHARLIE McCARTHY, DETECTIVE"

COLONY 82th-Kedzie—In Technicolor "GULLIVER'S TRAVELS" Leslie Howard, "INTERMEZZO" (A Love Story)

SOUTH

WARNER BROS. THEATRES For Picture Times Phone Triangle 1000

AVALON 75th at Stony Free Parking 30c—1:30 to 6:30—Late Show 10 P. M. Nel. Eddy, Illona Massey, Frank Morgan "BALALAIKA" Mae West and W. C. Fields "MY LITTLE CHICKADEE"

75th at Halsted Free Parking CAPITOL 30c—1:15 to 6:30—Late Show 10:30 Geo. Raft, Jane Bryan, Humphrey Bogart "INVISIBLE STRIPES" Carole Lombard—Brian Aherne "VIGIL IN THE NIGHT" Added! In Technicolor: "TEDDY, THE ROUGH RIDER"

STRATFORD 25c to 6 P. M.—Late Show 10:45 OPEN 12 NOON TODAY! Rough, tough and terrific! James CAGNEY ★ Pat O'BRIEN in the story of the Rainbow Division "FIGHTING 69TH" —plus— ON STAGE—IN PERSON LEW DIAMOND and his popular radio orchestra heading gala Easter STAGE REVUE Matinee Only: "The Shadow"

BEVERLY 99th-Ashland—Free Parking Crime Series, "Pound Foolish" Full-length in color, 'GULLIVER'S TRAVELS'

JEFFERY Free Parking OGDEN 63rd-Ashland Full-length in color "GULLIVER'S TRAVELS" Leslie Howard Ingrid Bergman "INTERMEZZO" Both, Matinee: Kiddie Easter Party-Free Candy

RHODES 79th-Rhodes—Free Parking Leslie Howard, "INTERMEZZO" Full-length in color, 'GULLIVER'S TRAVELS' Extra! Morning Kiddie Show—Open at 10 A. M. "Gulliver's Travels" and "Purple Vigilantes" "INSPECTOR HORNLEIGH ON HOLIDAY" Free candy Easter eggs—Added cartoons—Prizes

GROVE 76th-Cottage HIGHLAND Free Parking Charles Laughton Maureen O'Hara "HUNCHBACK OF NOTRE DAME" Don Ameche (Color) "SWANEE RIVER" Both, Matinee: Kiddie Easter Party-Free Candy

COSMO "ANOTHER THIN MAN" and "BROTHER RAT and a BABY" Stage 8:30 P. M.—Oscar Mayer Surprise Party Matinee: "Kiddie Easter Party"—Free Candy!

SHORE March of Time, "Finland" and Pat O'Brien, 'NIGHT of NIGHTS' Priscilla Lane, "BROTHER RAT and a BABY" On Stage 8 P. M.—"CRAZY AUCTION" Matinee: "Kiddie Easter Party"—Free Candy!

FROLIC March of Time, "FINLAND" and Pat O'Brien, 'NIGHT of NIGHTS' Joan Blondell, "AMAZING MR. WILLIAMS" Matinee: "Kiddie Easter Party"—Free Candy!

OAKLAND March of Time, 'FINLAND' "NIGHT OF NIGHTS" Joan Blondell, "AMAZING MR. WILLIAMS" On Stage 8:30 P. M.—"CRAZY AUCTION" Matinee: "Kiddie Easter Party"—Free Candy!

HAMILTON "ANOTHER THIN MAN" "BROTHER RAT & BABY" Matinee: "Kiddie Easter Party"—Free Candy!

• SUBURBAN •

NO MAN'S LAND

"JUDGE HARDY & SON" Mickey Rooney Lewis Stone "FIGHTING 69th" James Cagney Pat O'Brien George Brent Open 1:30 TEATRO 25c to 6:00

WILMETTE

WILMETTE 20c, 12:30 to 6:30 CHARLES LAUGHTON "THE HUNCHBACK OF NOTRE DAME" Also Walt Disney's Academy Award Cartoon, "THE UGLY DUCKLING" And THREE STOOGES COMEDY—NEWS

WINNETKA

COMMUNITY Mat.: "GREEN HORNET" KAY KYSER "THAT'S RIGHT, YOU'RE WRONG"

HIGHLAND PARK

ALCYON Jackie Cooper, Freddie Bartholomew "TWO BRIGHT BOYS" and GENE AUTRY, "OH, SUSANNAH"

LAKE FOREST

DEERPATH CHARLES BOYER, Irene Dunne, Marie Ouspenskaya, Lee Bowman, Astrid Allwyn. "LOVE AFFAIR"

ELMWOOD PARK

ELM 7540 Grand Ave.—John Payne "KID NIGHTINGALE" Melvyn Douglas, "AMAZING MR. WILLIAMS"

BERWYN

BERWYN Open 1:30—Matinee Cartoon Show! Free Candy to Every Boy and Girl! Charles Laughton, "Hunchback of Notre Dame" and screen's new tough guys, "EAST SIDE KIDS"

DOWNERS GROVE

TIVOLI Open 1:30—CHARLES LAUGHTON "HUNCHBACK OF NOTRE DAME" plus Leslie Howard, "INTERMEZZO, a Love Story"

EVANSTON

STADIUM 1700 Central—STARTS 1:45 Priscilla Lane, Wayne Morris "BROTHER RAT AND A BABY" Wm. Powell Myrna Loy "ANOTHER THIN MAN" Also March of Time, "BRAVE FINLAND"

B&K VARSITY First Show Starts 2:00 ROBERT MONTGOMERY Edward Arnold, "EARL OF CHICAGO" Plus Fred MacMurray, "LITTLE OLD NEW YORK" EXTRA! "THE VATICAN OF POPE PIUS XII"

B&K VALENCIA 31st. 1:15—Joan Blondell "Amazing Mr. Williams" Pat O'Brien, 'Night of Nights' & 'Brave Finland' Matinee! William Boyd, "THE FRONTIERSMAN"

B&K CORONET Easter Egg Hunt at 1:30 "SECRET FOUR" Plus "Cisco Kid and the Lady" & Fashion Forecast

VILLA PARK

VILLARD 15c 1:30 to 6:30—Edgar Bergen CHARLIE McCARTHY, Detective" Greer (Mrs. Chips) Garson 'REMEMBER?' Lew Ayres, Robert Taylor Extra—Disney's "GOOFY & WILBUR"

OAK PARK

LAMAR Marion at Lake St. 'L'—Joan Bennett "HOUSEKEEPER'S DAUGHTER" Pat O'Brien, James Cagney, "FIGHTING 69th"

PLAISANCE Edgar Bergen, "CHARLIE McCARTHY, DETECTIVE" Cesar Romero, "CISCO KID and the LADY"—News

LAKE Lake and Marion Sts.—2 Technicolor Hits "GULLIVER'S TRAVELS," Al Jolson Don Ameche, Andrea Leeds, "SWANEE RIVER"

PARK Franchot Tone, Rosalind Russell Myrna Loy, "MAN-PROOF" Gladys Swarthout, "CHAMPAGNE WALTZ"

SOUTHERN 332 S. Oak Park—Edgar Bergen "Charlie McCarthy, Detective" and Robert Taylor, Greer Garson, "REMEMBER?"

PARK RIDGE

PICKWICK Chas. Laughton, "HUNCHBACK OF NOTRE DAME" & Leslie Howard, Ingrid Bergman, "INTERMEZZO"

DES PLAINES

DES PLAINES Melvyn Douglas, Joan Blondell, "AMAZING MR. WILLIAMS" & Pat O'Brien, 'NIGHT of NIGHTS'

ELMHURST

YORK Joan Bennett & Douglas Fairbanks Jr., "GREEN HELL" Leslie Howard, "INTERMEZZO"

MAYWOOD

LIDO 'Fighting 69th' James Cagney Pat O'Brien Mickey Rooney "Judge Hardy and Son"

FOREST PARK

FOREST Madison at Des Plaines—Free Parking Ronald Reagan, Margaret Lindsay "SMASHING THE MONEY RING" LESLIE HOWARD "INTERMEZZO" INGRID BERGMAN

AUSTIN

SYMPHONY March of Time, "Finland" and "Oh, Johnny, How You Can Love" Joan Blondell, "THE AMAZING MR. WILLIAMS" On Stage 5 BIG ACT STAGE REVUE 8:30 P. M. Matinee: "Kiddie Easter Party"—Free Candy! Plus First Chapter, New Serial, "The Shadow"

IRIS 15c 1:30 to 6 3 Hits—Latest March of Time 35c After "BRAVE FINLAND" Pat O'Brien, Roland Young, "NIGHT of NIGHTS" "INSPECTOR HORNLEIGH ON HOLIDAY" Caliente Pepper Shaker to Ladies with 35c Adm.

AUSTIN VIVIEN LEIGH, Laurence Olivier, "FIRE OVER ENGLAND" Robert Taylor, Greer Garson, "REMEMBER?"

PLAISANCE Edgar Bergen, "CHARLIE McCARTHY, DETECTIVE" Cesar Romero, "CISCO KID and the LADY"—News

PARK Franchot Tone, Rosalind Russell Myrna Loy, "MAN-PROOF" Gladys Swarthout, "CHAMPAGNE WALTZ"

LA GRANGE

PARK Open 1:30—4 Units— Mat. Cartoon Show Free Candy to Boys and Girls Judy Garland, Frank Morgan, "WIZARD of OZ" Plus "NICK CARTER, MASTER DETECTIVE"

LA GRANGE Open 1:30—Chas. Laughton, "Hunchback of Notre Dame" plus Leslie Howard in "Intermezzo, a Love Story"

ELMHURST

YORK Joan Bennett & Douglas Fairbanks Jr., "GREEN HELL" Leslie Howard, "INTERMEZZO"

LOMBARD

DU PAGE Joel McCrea "ESPIONAGE AGENT" "OH, JOHNNY, HOW YOU CAN LOVE"

No Jury Society Hangs Pleasing, Clever Exhibit

BY ELEANOR JEWETT.

The 15th annual exhibition by members of the Chicago No Jury society of Artists opens tonight at the American Fore gallery, 830 North Rush street. The exhibit comes as a pleasant surprise because this organization, which has hung many and many a poor show, has succeeded this time in making a most likable affair of the annual. There are a majority of pleasing pictures in the show and few that are vulgar.

Wellington J. Reynolds, dean of Chicago figure painters, presents "Invisible Cow Going Up Hill," a joke on modern art that is well received. He has broken every canon of good painting but the result is an excellent parody on much of the painting going around today under the guise of good modern. Mr. Reynolds lists the canvas as "priceless."

"Three Gendarmes" by May Giruth is clever in what is left out and what is included. The artist has made as effective a use of the abstract in painting as we have found yet. "Fresh Earth" by Ralph J. Rice is a little poem, a couplet to spring. Flora Schofield shows a strong piece of drawing in "Mother and Child." Julia Thecla again shows herself as greatly gifted in the little "Silver Bell Cabaret," the head of the girl is superlatively expressed. Frances Foy shows a small "Portrait," a girl in a blue blouse. The exhibition will continue to April 7 and is well worth seeing.

* *

Miss Schipfer Will Become Bride Today

For her marriage to Joseph S. Miller this afternoon in Christ church chapel, Winnetka, Miss Odessa Schipfer is wearing the ivory satin and duchesse lace gown in which her grandmother became a bride. The dress belongs to Mrs. Paul C. Remington, who has come from her home in Bismarck, N. D., for today's ceremony.

The wedding will take place at 4:30 o'clock, with the Rev. E. Ashley Gerhard officiating. A reception for the families only will follow at the home of the bride's parents, Dr. and Mrs. Lloyd A. Schipfer. Dr. and Mrs. Schipfer and the bridegroom's parents, Mr. and Mrs. William S. Miller, are next door neighbors in Winnetka.

Altho the reception guests are limited to close relatives, the gathering will not be especially small, as the bridegroom is one of the numerous descendants of Roswell B. Mason, mayor of Chicago at the time of the great fire, and the bride is one of seven children. She will have one sister, Miss Carol Schipfer, as maid of honor, and two others, Frances and Nancy, as bridesmaids. The eldest of their brothers, Lloyd Jr., is to be an usher.

William Whipple Miller will be his brother's best man. Also ushering will be Henri V. Bouscare, Frederic A. De Peyster Jr., and Pennock Mercer of Port Huron, Mich. After a wedding trip to Jamaica Mr. Miller and his bride will be at home in Chicago.

* *

Films at Cordon Club.

Moving pictures in technicolor of Egypt, Palestine, and Syria will be shown Monday night at the Cordon club. A buffet supper will be served from 6 until 7 o'clock.

Gossips Earn Only Enemies, Never Friends

BY DORIS BLAKE.

[Copyright: 1940: News Syndicate Co., Inc.]

If you were voting on the most disliked person in your acquaintance, what would be the characteristic to determine your vote?

Our vote would go to the individual who tells one something unpleasant that some one else has said. Our judgment is that this quality characterizes the lowliest form of human makeup, because the informant has no decent motive for passing on the bad news. There is something gnawing at her or his vitals against you, but he or she lacks the courage to come out in the open with it, so stabs you in the back with a peculiar brand of stiletto.

Certainly such informants possess a low form of breeding, for one of the stanchest principles of a person of good breeding is never to repeat an ill-favored remark to the one about whom it has been said. That's as strict a ruling as not eating with one's knife.

One never heard of a real friend, a good friend, reporting nasty remarks.

Your vote for the most disliked person might go to the individual who is oily smooth to your face but who, you know, will stab you the minute your back is turned. But this type can be avoided easily because of her obviousness.

Your Stars ★ Today ★

By WYNN.

Saturday, March 23.

Pull in a few sails today, especially where relations with those in top spots are involved: don't cross boss. Other fellow's rights come up strongly and should be honored where valid. Subdue financial inspirations in evening hours.

Your Year Ahead.

Your year ahead from this to next birthday brings money situations requiring clear thinking; permanent gain possible if earned. Highly emotional year, care in partnerships, secrets, law. Danger: May 13-25, Sept. 25-Oct. 14, Feb. 14-22, 1941.

Tomorrow.

Don't try to settle big problems; relax and wait.

Do you want an individual interpretation for your own personal date? Every important period is indicated for you, according to the laws of astrology. Send 10 cents to Wynn, Tribune Astrologer, 286 Fifth Avenue, New York City. Write plainly your name, date of birth, and address.

GASOLINE ALLEY — DEPRESSION IS OVER

IF YOU WON'T PAY YOUR I.O.U., WILMER, WILL YOU LET ME TAKE TWO BITS TILL TONIGHT?
ME HAVE MONEY TO LOAN ON THE MORNIN' OF PAY DAY?
BESIDES, YOU'VE GOT MONEY IN THE BANK. WHY DON'T YOU USE THAT?
THE BANK WILL BE CLOSED BY THE TIME I GO TO LUNCH.
PAY TIME FINALLY CAME AROUND! I'VE MISSED BREAKFAST AN' LUNCH, BUT I WON'T MISS ANY MORE MEALS.
GEE, SADIE, HAVE YOU GOT A NEW COOK? EVERYTHING TASTES SWELL!
3-23
Reg. U. S. Pat. Off.: Copyright, 1940, by The Chicago Tribune.

WINNIE WINKLE, THE BREADWINNER: The Box Office Counts

WE'RE REHEARSING A NEW ROUTINE! COME RIGHT IN, TOBY!
HI 'YA, TOBY! HAVE YOU CAUGHT OUR CHAMPAGNE HOUR YET?
YES, I DID!
MAR. 23-40
Reg. U. S. Pat. Off.: Copyright, 1940, by The Chicago Tribune.
WHAT DO YOU THINK OF IT?
I CONSIDER IT A DISGRACEFUL SPECTACLE OF CHEAP EXHIBITIONISM! ARTISTS SHOULD ALWAYS KEEP THEIR ART ABOVE THEIR AUDIENCES AND NEVER STOOP TO MINGLE WITH THEM! TONIGHT I HAVE SEEN TERPSICHORE ABASED!
I DON'T KETCHING TOBY'S BIG WORDS, BUT I DO KNOWING CHAMPAGINY HOURS IS BEING BIG HITS WIT' MANAGERS AND POOBLICKS!

An Easy Sewing Lesson

WOMAN'S AND MISS' FROCK.

Do you want to learn to sew? It's a valuable art, since it saves you money and gives you pleasure. Today we're presenting a pattern that serves well as a first dressmaking lesson. Furthermore, it's a dress you'll enjoy owning for your hours around home, for informal hostessing and your rôle as chatelaine. There are no sleeves to set in, since the shoulders are kimono style. There are buttons all the way down the front, but not plaits. Around the waist is a narrow, self-fabric belt, and the only trimming is rickrack braid, used on the contrasting collar and on the simple sleeve capes.

Style No. 2858 is designed for sizes 14 and 16, and 36, 38, 40, 42, and 44 inches bust measurement. Size 36 requires 3¼ yards of 39 inch material, with ¼ yard of 35 inch contrasting.

Address orders for Clotilde patterns to Chicago Tribune, P. O. Box 537, Grand Central annex, NEW YORK CITY, including 10 cents in stamps or coin (coin preferred—wrap it carefully) for each pattern ordered. IMPORTANT! Be sure to state clearly the number of the pattern and the size desired, and write your name and address plainly.

For 15 cents buy the spring Chicago Tribune book of Clotilde Fashions, on sale at the Tribune Public Service offices, 1 South Dearborn street and Tribune Tower; 10 cents if ordered with a pattern. Address mail orders to the New York address above.

Cooking Editor Has Food News of California

BY MARY MEADE.

[Copyright: 1940: By The Chicago Tribune.]

Chicago seems somewhat gloomy and cold after a sunny California vacation. One misses those wonderful open-air markets, the mountains of grapefruit, oranges, lemons, apples, the piles of green and red cabbages, the huge bunches of green celery, so different from our habitual delicate white celery hearts, and so crunchy and good to eat.

It was fun to walk around among the heaped fruits and vegetables, selecting here and there the most enticing ones. Squash ranged in size from the huge yellow banana squash to tiny green ones which would make about four bites apiece. Chard, spinach, cress, crisp carrots, newly pulled beets, broccoli, tender asparagus, chayotes, avocadoes, persimmons, kumquats, loquats, and fresh dates helped make these markets a gourmet's paradise.

But Chicago housewives are more fortunate than California housewives in some ways. We never have the slightest difficulty in finding excellent quality meats. Meats are a problem out there, so much so that many families serve almost vegetarian meals. Fish are abundant and of good quality, except for shrimps and oysters. Pacific coast shrimps are pathetically small. Six or eight of them make a good mouthful, and their flavor is nothing to boast about. Good restaurants serve Atlantic or Gulf shrimps. Western lobsters are clawless, but excellent eating. "Eastern" hams on menus probably indicate mid-western hams, for Chicago and the middle west are "east" to the Californians.

Surprisingly enough, Florida grapefruit was found on the menu in one restaurant. This seemed strange, in a land of grapefruit.

Persimmon pudding is a favorite dessert. I collected several recipes for this delicious, spicy treat. Persimmons aren't to be found in our markets right now, so perhaps you'll save this too-good-to-keep recipe until the beautiful orange fruit again comes in season.

Persimmon Pudding

1½ cups sifted flour
¾ cup sugar
1 teaspoon soda
½ teaspoon cinnamon
¼ teaspoon nutmeg
1 cup persimmon pulp
½ cup raisins
½ cup chopped walnuts
1 tablespoon butter, melted
1 teaspoon vanilla
1 egg, well beaten
½ cup milk

Sift flour, sugar, soda, spices together. Add raisins and nuts. Combine remaining ingredients and stir into the dry mixture until blended. Place in greased can, cover tightly, and steam for an hour or an hour and a half, or cook covered in the top of a double boiler for that long. The pudding may be baked in a covered casserole for an hour at 350 degrees. Remove the cover immediately after baking. Serve the pudding with lemon sauce or whipped cream, warm or cold.

How's this for a cross-country airplane dinner? Fresh crab legs Louis wafers; sweetbreads, chicken and mushrooms in white wine sauce with steamed rice; green peas; buttered rolls; chicory with hearts or artichoke and French dressing; deep dish cherry pie; coffee. It was as good as it sounds, and piping hot!

Pretty Hand-Knitted Gilet

BY JEAN MacDONALD.

Hand-knitted gilets are the gay deceivers which may accompany any suit or coat dress without a guilty conscience. Knitted of crêpe, with a band of garter stitch around the bottom, the front is done in the popular stockinette stitch. The collar is knitted in garter stitch and requires a minimum of time and material.

For instructions in knitting the gilet, No. X-965, send 10 cents in stamps or coin to the Needlework Bureau, Chicago Tribune, 220 5th avenue, New York City.

Monday's Menu

BREAKFAST
Cherry Juice
Poached Eggs on Toast
Bacon
Milk Coffee

LUNCH
Casserole of Corn and Canned Tomatoes
Banana Salad Toasted Buns
Sliced Oranges with Plain Cookies
Milk

DINNER
Leftover Sliced Meat Heated in Barbecue Sauce
Whipped Potatoes
Canned Green Beans with Butter and Lemon Juice
Tomato-Avocado Salad on Chicory
Whole Wheat Bread
Vanilla Pudding from Prepared Mix
Milk Tea or Coffee

Dr. R. S. Berghoff Elected to Hospital Plan's Board

Dr. Robert S. Berghoff, medical director of the Loyola university clinics at Mercy hospital, was named yesterday to the board of directors of the Plan for Hospital Care. Officers reelected were Robert T. Sherman, president; J. Dewey Lutes, vice president; the Rev. John W. Barrett, secretary, and Charles H. Schweppe, treasurer.

Club Luncheons Will Follow Easter Parade

[Continued from page 13, column 1.]

husband, William A. Robinson, at their new home in Coconut Grove.

The buffet breakfast season at the Tavern club will come to a gala finale with its Easter breakfast. The traditional colored eggs and baskets will be available.

North Shore Guilds Hold Sales Today.

One of the nice things about the Easter sales of the woman's guild of Christ church in Winnetka and the parish guild of the Church of the Holy Spirit in Lake Forest is that each plans something special for children. The Winnetka sale will be held from 10 until 6 o'clock today at the Parish house. The Lake Forest sale will be in progress all day at a show room on Western avenue in Lake Forest.

A corner at the Winnetka sale has been set aside for children who like to do their own Easter shopping. They will find bunnies, puzzles, Pinnochios, other toys, candies, and table decorations. There will be also a "touch and take" table loaded with packages for those who like to be surprized.

A table setting contest featuring linens made by Guild members is one of the most popular features of the sale.

Luncheon will be served at the Winnetka sale by reservation only. Men are particularly invited to come to the sale in the afternoon. A group of pretty young women at home from school for the holiday will serve tea.

Lake Forest Sale to Have Grab Bag.

A grab bag, balloons, and a selection of tiny, inexpensive plants to take home to mother are lures for children at the Lake Forest sale. The lily-of-the-valley plants from the T. Philip Swift and James Norris greenhouses are tremendously popular year after year. Cineraria plants from Mrs. J. Ogden Armour's, the Stanley Fields' and Charles H. Schweppe's greenhouses also have been donated.

Miss Adele Proxmire is in charge of a group of subdebs who will help her with the children's sales.

Symphony's Jubilee Will Be Discussed at Dinner.

Invitations engraved in gold have been sent out by Mr. and Mrs. Edward L. Ryerson Jr. for a dinner on Monday evening, April 1, at 7.30 o'clock at the Racquet club. Cocktails will be served at 7 o'clock. Plans for the Chicago Symphony orchestra's 50th anniversary will be presented.

Romantic news of interest has come from Mr. and Mrs. Henry Spaulding Coffin of 186 East 75th street, New York, who are announcing the engagement of their daughter, Elinor Irwin, to John Robertson Whiteside, also of New York. Miss Spaulding, who grew up on the north side, attended the North Shore Country Day school in Winnetka, Milton academy, and Les Fougeres in Switzerland.

Mr. Whiteside, son of the late Mr. and Mrs. John R. Whiteside of Champlain, N. Y., is a graduate of St. Paul's school and of Harvard, class of 1924.

According to CULBERTSON

[Copyright: 1940: By Ely Culbertson.]

Part of the advantage that an experienced player has is due to his ability to recognize typical situations at a glance. Many hands which give the beginner a problem are open and shut to the veteran. But this habit of labeling certain combinations of cards as calling for routine treatment has its dangers.

Declarer in the hand below saw an ace-queen combination and took a finesse. Had he looked a second time, he would have seen that the routine play was unsafe.

West, dealer.

Both sides vulnerable.

NORTH
♠ A K 7 5 2
♥ 8 3
♦ A K J
♣ A Q 8

WEST
♠ Q 6
♥ A K Q J 6 2
♦ 10 6
♣ J 10 7

EAST
♠ 10 3
♥ 10 7 4
♦ Q 9 8 5 3 2
♣ K 5

SOUTH
♠ J 9 8 4
♥ 9 5
♦ 7 4
♣ 9 6 4 3 2

The bidding:

West	North	East	South
1 heart	Double	Pass	1 spade
2 hearts	4 spades	Pass	Pass
Pass			

West's opening bid was a shade weak, but with so powerful a major suit was beyond criticism. Had ne not been vulnerable, an opening three heart bid would have been in order.

West opened the king of hearts and continued with the jack. He then shifted to the ten of diamonds, declarer winning with dummy's king.

Declarer took two high spades, dropping all the adverse trumps. Next the ace of diamonds was cashed and the jack of diamonds ruffed. At this point the declarer led a low club and West played the seven. Without giving the situation careful thought, declarer finessed dummy's queen and lost the game. East, of course, won with the king and returned a club and South had no play to avoid losing the setting trick in clubs.

Had declarer stopped to think on the first club trick he would have seen that the correct play from dummy was not the queen but the eight spot. If East should win with a minor honor, a club return would be up to dummy's ace-queen; any other lead would permit South to ruff and North to discard the queen of clubs. As a matter of fact, the deep finesse of the eight spot would have knocked out the king. West could not have broken up this play by putting up a high club, since dummy would simply cover with the queen and retain a tenace over the other honor.

Write your bridge troubles and problems to Ely Culbertson, care of The Tribune, inclosing a self-addressed, stamped envelope.

AMUSEMENTS.

ORCHESTRA HALL
TOMORROW AFTERNOON at 3:30
CHICAGO SYMPHONY ORCHESTRA
Frederick Stock, Conductor
with Guest Artist
Grace MOORE
Tickets: 75c, $1, $1.50, $2, $2.50
MONDAY EVENING at 8:15
HENRY B. VOEGELI Presents
MILSTEIN
TICKETS: $2.20, $1.65, $1.10, 55c

WOODS Randolph-Dearborn All Seats Reserved 2 AND 8 P. M.
GONE WITH THE WIND
Exactly as Shown at Atlanta Premiere
Matinees $1.10. Evenings $1.10-$1.50
Mail Orders Given Prompt Attention

HARRIS Nightly including Sundays Eves., 8:30 Mats., 2:30
POPULAR MATINEE TODAY
SAM H. HARRIS presents
"THE MAN WHO CAME TO DINNER"
by MOSS HART and GEO. S. KAUFMAN
with CLIFTON WEBB
POP. WED. MATS. $1.10 & $1.65
Eves. $1.10-$2.75; Mats. Sat., $1.10-$2.20

GRAND OPERA HOUSE TONIGHT at 8:25 Mats. Today & Wed.
LAST WEEK
RAYMOND MASSEY
in ROBERT E. SHERWOOD'S
Abe Lincoln in Illinois
The PULITZER PRIZE PLAY
Engagement Positively Ends Mar. 30
GOOD SEATS ALL PERFORMANCES

ERLANGER Mat. Today, 2:30
"It's good entertainment"—Robert Pollak
HELEN PHILIP
Hayes Merivale
—IN—
"Ladies and Gentlemen"
Eves., Except Sun., $1.10 to $3.30
Wed. and Sat. Mats., $1.10 to $2.75
LAST TWO WEEKS

"A DELIGHTFUL PLAY."—Howard Vincent O'Brien
Oscar Serlin presents Clarence Day's
Life With Father
with
LILLIAN GISH and PERCY WARAM
BLACKSTONE Mat. 2:30—Eve. 8:30
Eve., $1.10 to $2.75
Mat. Wed., 55c to $2.20. Mat. Today, $1.10 to $1.50

SELWYN 1 Wk. Beg. Mat. Mar. 25 SEATS NOW!
CORNELIA OTIS SKINNER
"Edna His Wife"—Eves. (Exc. Friday) Matinee Wednesday
"LOVES OF CHARLES II."—Thurs. Mat.
"EMPRESS EUGENIE"—Saturday Mat.
Eves., $1.10 to $2.75—3 Matinees, 55c to $2.20

GOODMAN Children's Theatre
Box Office Central 2337
"ROBINSON CRUSOE"
SATURDAYS at 2:30

SUNDAY! RHUMBA CONTEST Early Bird Prices to 7 P. M.
to REAL RHUMBA MUSIC BY
JOSE MANZANARES AND HIS RHUMBA BAND
ACE BRIGODE AND HIS VIRGINIANS
MERRY GARDEN BALLROOM SHEFFIELD AT BELMONT
Doors Open at 4 p. m.

ROLLER DERBY
7 TO 11 NIGHTLY
COLISEUM
15TH AND WABASH
This Ticket Will Admit Your Entire Party at 25c Per Person
VOID AFTER MARCH 26TH

STARTING SATURDAY March 23
MARINE DINING ROOM
FREDDY MARTIN
His Saxophone and his Orchestra
GALE SEXTETTE
Three Dance Teams
DORAINE & ELLIS
DORSEN DANCERS
Nightly and Tea Dancing Sunday
Edgewater BEACH HOTEL

★ CONTINENTAL ROOM
Griff Williams
The Musical Sensation of 1940 Returns
TONIGHT
With His Great Orchestra and Singing Stars
BUDDY MORENO
BOB KIRK
WALTER KING
"La Conga Night" Every Thursday
THE Stevens ★

2 GREAT SHOWS ON STAGE & SCREEN
On Screen: "MUSIC IN MY HEART" TONY MARTIN RITA HAYWORTH
ON STAGE MAYITA! INTERNATIONAL DANCE STAR
ALL NEW ROAD SHOW
MARION MILLER
HANK BENNY HENRY MOORE
KENNY BRENNA
MARJORIE ROYE
Chas. KAY--Bob ALDA
MIDNITE SHOW SAT. 12:05
See Her in Exotic Oriental Rhythms
Direct from FOLIES BERGERE Paris ★ Famed in London Cairo New York ★
25c TILL 3 P. M. WEEKDAYS
Bring the Ladies
STATE & VAN BUREN
RIALTO

BRIN ACQUITTED OF FORGERY IN BOND SCANDAL

Jury Deliberates 3 Hours; Faces Other Charges.

Sam Brin, west side saloonkeeper who ran a sideline as a professional bondsman, was found not guilty of forgery last night by a jury in the Criminal court of Judge Joseph A. Graber. The jurors, 10 women and two men, deliberated for three hours. They declined to discuss the verdict.

The charge against Brin grew out of a bail bond scandal in the Municipal court of Judge Eugene L. McGarry. During the trial Brin admitted signing the name of Harold Gendon, a state witness, to eight bonds, whose security was a $97 vacant lot in Bellwood.

Bond Approved by McGarry.

One of the bonds, for $1,500, was obtained for Salvatore Luna, an accused robber, who skipped his bail and later was recaptured. With Gendon's approval, Brin testified, he signed Gendon's name and then took the bond to Judge McGarry's home at night, where it was approved.

Ten other indictments against Brin are pending, all of them in connection with bail bond irregularities. Assistant State's Attorneys William Crawford and Richard Austin said they would confer with State's Attorney Courtney before deciding what to do about those charges. Judge Graber set a hearing on them for next Monday.

The name of Judge McGarry was brought into the closing arguments by the prosecutors and the defense lawyers, Charles Bellows and Benedict J. Short.

Says Brin Was the Goat.

"Why did Brin go to Judge McGarry's home at 10 o'clock at night when he knew the bond release would have to be obtained in bond court where another judge was sitting?" asked Prosecutor Austin. "Brin knew where he could get a worthless bond accepted."

In reply Attorney Short told the jury that Brin was the goat in a political dispute.

"There was no forgery," he said. "Brin owned the lot. He and Gendon agreed to use it for bond security. Gendon would do anything for money. The state's attorney's office has paid him $100 a month and given him a comfortable living."

Judge McGarry was indicted on charges of malfeasance and conspiracy after the bond scandal broke last fall. Judge Graber later dismissed the indictment on a technicality.

FIND BOY'S BODY IN LAKE.
The body of Arland Larson, 13, years old, 124 Fulton avenue, Waukegan, was recovered yesterday from Lake Michigan by Kenosha coast guardsmen. The boy slipped from a pier Wednesday into 20 feet of water.

SMILIN' JACK—HEAVY, HEAVY HANGS OVER THY HEAD

DOCTOR HELPERS, WHAT DOES THE EXAMINATION REVEAL--IS THERE A CHANCE FOR DIXIE TO REGAIN HER SIGHT?
IT'S VERY SERIOUS, JACK!
THERE'S ONLY ONE SPECIALIST IN THE WORLD WHO COULD DO THE OPERATION---IT WOULD COST A GREAT DEAL AND MEAN TAKING DIXIE TO WAR-TORN EUROPE!
MEANTIME-
WIDDLE, YOU SENTIMENTAL FOOL! GET BACK TO THE AIRPORT AND SIGN UP THAT PILOT, SMILIN' JACK--AT ANY PRICE--OF COURSE, GET HIM AS CHEAP AS YOU CAN--BUT GET HIM!
Y-YES, MISTER BEAVER-DUCK!
AND IF YOU COME BACK WITHOUT HIM--I'LL TELL YOUR WIFE ABOUT THAT PERFUMED VALENTINE YOU RECEIVED FROM DAYTONA BEACH!
OH--NO, MISTER BEAVERDUCK--ANYTHING BUT THAT!!

KIDNAP MANAGER OF LOOP STORE; CAN'T OPEN SAFE

Joseph Kass, manager of the Kitty Kelly shoe store at 112 South State street, was held prisoner in a garage for more than an hour last night while two hoodlums unsuccessfully tried to open the store safe.

He was kidnaped by the pair in his own car in front of his home at 911 Carmen avenue, blindfolded and tied, and driven to a north side garage, the address of which he could not ascertain. There his abductors took his store keys and demanded information concerning the safe.

They departed, leaving Kass in custody of a third man. They returned later, saying they could not open the safe. They drove Kass to Fullerton and Sheffield avenues, left him in his car, and escaped in another machine. Police visited the store, found nothing missing, and placed a detail there.

FALLS OFF BARGE AND DROWNS.
Herman Luches, 54 years old, of Marseilles, Ill., drowned in the Des Plaines river in Joliet last night when he accidentally slipped off a barge of the A. L. Mechling Lines, on which he worked as a cook.

Enjoy America's finest Ham on EASTER.. WILSON'S Tender Made Ham in the Yellow wrapper
WILSON & CO

Advertise in the Tribune

THE CRIME CLOCK
Chicago's Record Since Jan. 1

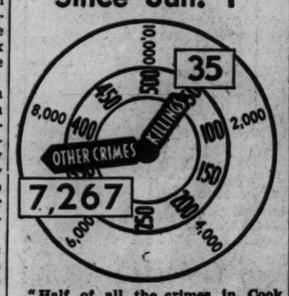

"Half of all the crimes in Cook county are committed by repeaters."—The Chicago Crime commission.

MOTHER IS HELD FOR MURDER IN COURT SHOOTING

A coroner's jury recommended yesterday that Mrs. Aino Orgo Tossavainen, 25 years old, 734 Briar place, be held to the grand jury on a charge of murder for the fatal shooting of Mrs. Mabel Buchanan, who died Thursday night.

Mrs. Buchanan, 42 years old, operated a boarding home for children at 1705 West 99th street. She was shot in a Juvenile court corridor March 13 by Mrs. Tossavainen just before a hearing on the young woman's plea for custody of her daughter, Carmen Orgo. The child had been placed with Mrs. Buchanan as a ward of the court.

Mrs. Tossavainen collapsed twice during the inquest, which was conducted at Presbyterian hospital by Coroner A. L. Brodie. Her attorney, Robert E. Romano, said the defense probably would be temporary insanity.

FOUR DETECTIVES FACE JURY QUIZ ON "SHAKEDOWN"

Suspended on Charge of Operating Racket.

Philip H. Goodman.

State's Attorney Courtney said yesterday that the grand jury will begin investigation on Monday of accusations that four detectives, aided by lawyers, have been operating a shakedown racket by arresting hundreds of men on unfounded sex charges.

The detectives are members of the police morals squad. They were suspended Feb. 27 after the civil service trial board heard the report of Police Captain John Howe, who conducted an investigation for Commissioner Allman. A number of victims of the alleged racket also testified before the board, which is expected to announce disposition of the case in a week.

Lawyer Under Investigation.

Attorney Philip H. Goodman, who has offices at 188 West Randolph street, is under investigation by the Chicago Bar association on charges of conniving with the detectives to extort money from innocent men. He has made a general denial of the charges.

The suspended detectives are Francis O'Malley, 4441 Congress street, the squad leader; William J. Kearney, 1253 West 97th place; Edward Hickey, 237 South La Vergne avenue, and Elmer Johnson, 4042 North McVicker avenue. They likewise have denied any wrongdoing.

Capt. Howe will be the first witness before the grand jury. He plans to give State's Attorney Courtney a long list of witnesses to be called as the inquiry progresses.

In his report to Commissioner Allman, Howe said the detectives arrested 1,097 men between Jan. 2, 1938, and Oct. 31, 1939. Pleas of guilty were made by 611 defendants, 396 others were found not guilty, and no disposition is shown in 90 cases. Most of the arrests were made in Chicago park district territory.

Collusion Is Charged.

"The detectives are in collusion with attorneys to extort fees from these defendants, under threat of sending them to the sex offense bureau, not booking them, or giving them bad publicity," said Capt Howe's report.

Many prisoners, it is charged, were arrested in movie theaters after the policemen tried to lure or trap them into questionable actions. They were told they were in a "bad jam" and could get out for $200 to $400, Capt. Howe said.

Dr. Roy Anderson of Kansas City, Mo., who is 44 years old, father of two married daughters and a son, 17, was one of the witnesses before the trial board. He testified he was arrested in Grant park Sept. 11 and held in jail three days without being allowed to communicate with any one until he made $50 bail. He said he was urged by the detectives to retain Attorney Goodman, who came to see him, but that he refused after the lawyer urged him to plead guilty.

FIVE SENT TO JAIL IN DRIVE AGAINST PERILOUS DRIVING

Continuing his campaign to place dangerous drivers behind bars, Judge Frank M. Padden of the Safety court imposed county jail sentences yesterday on five motorists.

Those jailed were:

Albert J. Harris, 2831 Prairie avenue, and William Schultz, 5622 South Seeley avenue, 10 days each, for drunken driving, and Nathaniel Black, colored, of 2962 Ellis avenue; Harold W. Anderson, 3449 North Osage street, and Clarence Mastenbrook, 309 West 113th street, five days each for reckless driving.

THE MASSACRE
Chicago's 1940 Traffic Toll

More than 98% of the city's automobile fatalities are of a nature physically impossible on an urban superhighway.

CRASH IN SKOKIE ROAD IS FATAL TO CHICAGO DRIVER

Harry Schoemaker, 45 years old, 3948 Kimball avenue, died yesterday in the Evanston hospital of injuries suffered late Thursday when his automobile collided with another and overturned at Glenview and Skokie roads in Wilmette. The other driver, Mrs. Ellen Somerville, 1023 Michigan avenue, Evanston, was bruised.

Mrs. Louise C. Diener, 65, and her granddaughter, Miss Irmalou Toomey, 18, both of 1026 South Ashland avenue, were seriously injured yesterday when they were hit by a truck at Taylor street and Western avenue. Police said the truck did not stop and they later arrested Carl Knudson, 3314 West 60th place, the alleged driver.

Up to 4 p. m. yesterday 208 persons had been killed by automobiles in Cook county since Jan. 1. Of these 159 were killed in Chicago, where 4,482 were injured in the same period.

Speedy Burglar Breaks Into 4 Evanston Homes

A fast working burglar broke into four Evanston homes last night, stole a small amount of loot from three of them, and was chased away from the fourth. The victims were Philip Fox, 816 Milburn street, director of the Museum of Science and Industry; Joseph Brown, 1418 Noyes street, and J. S. Bannon, 815 Seward street. The thief's final visit was at the home of Joseph J. Urbancek, 1112 Grant street, but neighbors frightened him away.

289 Handbook Workers Fined $2,140 in 5 Weeks

In the last five weeks in the Municipal jury court 289 employés of 127 handbooks have paid total fines of $2,140 after pleading guilty to violation of the anti-gambling laws. This was announced yesterday by Assistant State's Attorney Myron Lewis, who handled the prosecution before Judge John V. McCormick. Represented in these fines were $460 collected from 92 defendants in the last week.

Bandits Curb Auto; Seize $936 Pay Roll from Two

Two employés of Harris and Reed company, 1510 West 15th street, were forced to surrender a $936 pay roll yesterday when their automobile was curbed in front of 1511 14th place by two gunmen as they were returning from a bank. The employés were Joseph Price, a clerk, and Miss Georgiana Parker, a secretary.

2 SENTENCED FOR ROBBERIES.
Three young men identified in five strong arm robberies were sentenced yesterday by Judge William V. Daly in Boys' court to serve 18 months each in the Bridewell. They are Leslie Schmidt, 18 years old, Edward Skocsek, 20, and Edward Rudy, 21, all of 745 Milwaukee avenue.

Close Diversey Parkway Monday for Bridge Work

Diversey parkway will be closed from Damen avenue to Logan boulevard for about five days beginning at 10 a. m. Monday to permit repairs on the Diversey bridge over the north branch of the Chicago river, park district engineers said yesterday.

Free Lecture ON CHRISTIAN SCIENCE
by
THOMAS E. HURLEY
C. S. B.
of Louisville, Ky.
Member of the Board of Lectureship of The Mother Church, The First Church of Christ, Scientist, in Boston, Massachusetts
in
ASSEMBLY HALL
Fourteenth Floor
32 W. Randolph Street
TOMORROW AFTERNOON
at 3:30 o'Clock
Under the auspices of Seventeenth Church of Christ, Scientist, of Chicago.
Doors open at 2:00
The Public is cordially invited

REMODELING SALE
Renewed Our Lease Special Group
Fur Jacket Costume Suits
Formerly up to $65
Now $20
LEEDS, Inc.
222 North Michigan Ave.
½ Block North of Lake St.

DAY by DAY on the FARM by BOB BECKER

Titmice Find Friends.

March 22, 1940.

Altho we have been unable to find any tufted titmice on the Du Page county farm during the last few months, readers report that they have been seeing many of them. In fact, observant bird fans who read this column have been bombarding us with letters telling of the presence of titmice around their feeding stations. A friendly little bird which is very active and aggressive, the titmouse is one of our most interesting and beneficial bird neighbors. We saw four of them on the farm last summer and fall. They stayed in the woods during the early part of the winter and then disappeared.

Tufted Titmouse.

But readers inform us that there was no lack of these birds in Chicagoland this winter. Mrs. E. S. Simmons of Elmhurst writes that she has had six to 8 tufted titmice at her feeding station for several months.

Seen in Other Suburbs.

W. G. Whitford, who lives in a heavily wooded section of Olympia Fields, says that he has had two titmice at his feeding stations along with a flicker and several other species such as the robin, brown creeper, and cardinal. St. Charles also has been the wintering grounds for titmice, according to Mrs. A. C. Carlson, who writes that two frequent her feeding station after they light on a clothesline near the house and look things over to see if the coast is clear for a meal.

Mrs. A. J. Hage and Mrs. G. H. Jones, who are residents of River Forest, both have written us about the tufted titmice in that suburb. Mrs. Hage says that her feeding station has attracted several titmice this past winter, and that the birds are so friendly they even refused to leave the food counter when she stood close to the window while talking on the telephone.

Move to Glen Ellyn.

Mrs. Ralph A. VanLone of Glen Ellyn writes that the titmice which we once had on the Du Page county farm may have moved to Glen Ellyn during the winter. Members of the Benjamin F. Gault Bird club in Glen Ellyn report that many titmice have visited well-stocked feeding stations in that suburb. Mrs. VanLone also has had a song sparrow at her feeding station all winter. Mrs. Martha Stofer, another resident of Glen Ellyn, informs us that she has been feeding tufted titmice for several winters. But the most interesting item in Mrs. Stofer's letter is the note that a pair nested in a neighbor's yard a few years ago.

Other letters telling us about the titmice have come from many towns in Chicagoland and cities some miles away. For example, letters on this handsome winter resident have been received from Miss Hilda W. McIntosh of Joliet, Miss Minerva Winter of Dixon, Ill., G. B. Adams of Beverly Hills, Mrs. E. A. Amacker of Hinsdale, Mrs. John C. Papka of East Gary, Ind., W. P. Burns of Michigan City, Mrs. Peter Marriott of Beverly Hills, and Mrs. Charles Pope of Riverside.

With but one exception all of these bird fans have been feeding titmice this winter, so it looks as if the birds that left the farm must have had plenty of food this winter if they discovered just one of the many feeding stations which Chicagoland bird fans provide for our winter birds.

FARM LANDS

Illinois.

5 ACRE FARM ON 127TH STREET. S. W. Palos; electric, schools, churches, stores, bus transp., $1,375; $200 cash, $18 mo. Imm. poss. Address X S 599, Tribune.

CHICKEN farms—9,000 sq. ft.; 25 min. west of loop; ONLY $99 FULL PRICE. Par $1 week. Address B 562, Tribune.

BARG.—40 A. blk. soil; fine bldgs., elec., orchard, stock, tools; 50 mi. N. W. Trade. S. R. Rappold, 4964 Milwaukee. Kil. 3361.

160 ACS. improv., level and productive soil, $12,000, tms.; 1 mile S. Lincoln-Hiway. Info. Bates, 11112 S. Michigan, Pull. 4787.

FOR farms, estates or lake front summer homes on Fox Lake, write or phone Fox Lake 2361, John Stratton, Lake Villa, Ill.

3 AC. finest soil—Nr. city; N. W.; $150 cash. E Z pay. 4964 Milwaukee. Kil. 3361.

Indiana.

80 A. RIVERSIDE farm—Rich bottom tillage; 10 a. clover; woods; fruits; private fishing pond; stocked with game fish; 9 r. dwelling house; barn; outbldgs.; 85 mi. Loop; elec. avail. Barg. at $4,500, need $1,500 cash. E. R. Steele, 102 S. Main-st., Knox, Ind.

OVER 4 a. beau. wded., comp. isolated, yet only 23 miles; $495; E Z tms. Pul. 4000.

Michigan.

40 A.—4 mi. twn.; house, barn; fruit; loam; $1,800; $250 cash, $15 mo. FREE LIST. ERWIN TINNEY CO. Fremont, Mich.

FREE farm list—S. W. Michigan; all kinds and sizes. Roessler, 140 S. Dearborn.

5 ACRES—S. W. Mich.; on paved highway; $395; terms. Address G G 79, Tribune.

Wisconsin.

51 ACRES with buildings—A1 soil, sandy loam; best location in Wis.; early ground gardening, dairying; 21 mi. from Milwaukee. Bus. Paved roads, elec. Owner, G. W. De Grave, P. O. Lake Beulah, Wis., or residence, Caldwell Hiway, trunk A.

RAILROAD LAND GRANT LANDS. $4 TO $5 per acre for good farm land adapted for dairying, live stock, and grains. Good roads, water, towns, and markets. Send for booklet No. 5. R. S. Clear, Land Dept., Soo Line, Minneapolis, Minn.

28 ACRES—Truck farm; land well tilled; ready to be seeded; loc. in village of Somers, Wisc., 5 mi. West of Kenosha, Wis., on concrete hiway.; mod. house and bldgs. Skokie Produce Co., Somers., Wisconsin.

Miscellaneous.

INDEPENDENCE, security, freedom for sale! Big 64 page farm catalog, 10 states, free. United, 7-E South Dearborn, State 7972.

Poultry.

LOW FACTORY PRICES ON POULTRY EQUIPMENT.—4 deck "last word" Starter Battery special, $50, without heat unit; $75 with heat unit; regular price, $103. Largest display in Chicago. Bussy Pen Products Co., 5151 W. 65th-st.

ALL PURPOSE CHICK BATTERY—For raising broilers. Palisade 3808.

TO RENT—FARMS.

20 AC. 7 RM. HS.; 40 FT. CR. COOP.; sm. barn, 7 other bldgs.; lg. orch.; elec. 40 mi. N. of Chgo. Reas. Mr. Adams. Bel.0001.

SATURDAY REVIEW

SUIT YOURSELF IN A SAILOR and let size be putty to your taste! From our extensive and stunning collection, a mushroom crown rough straw and a high crowned baku. Each, **5.95**

Sorry, No Mail or Phone Orders.
MILLINERY, FIFTH FLOOR.

PETER RABBIT will give an Easter Basket to each child who attends the Easter Party at today's Hobby Horse Singing Luncheon. From 11 'til 2 p. m. in the Little Tea Room, Eighth Floor.

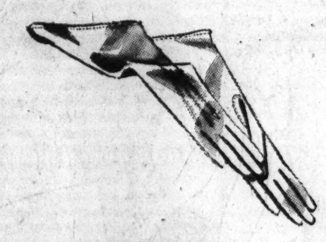

GARDENIA-WHITE Slipons climax all the feminine dignity an Easter costume emphasizes. Of a washable imported double-woven fabric. Also biege, chamois, navy, black, brown. Pr., **1.25**
GLOVES, FIRST FLOOR.

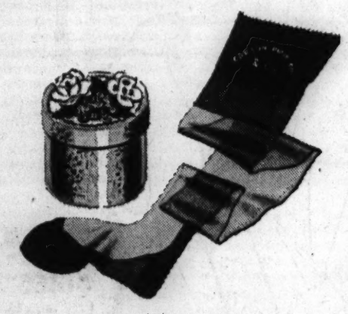

51 GAUGE HOSIERY, in Easter box crowned with a colorful corsage. Lovely sheer chiffon crepe in colors; Audacious, Flirtatious, Serene, Joyous and Mango. Gift box with purchase of 3 pairs. 2 and 3 threads. Each, pr., **1.00**
HOSIERY, FIRST FLOOR.

HANDBAG AND BELT made with tailored precision. Fine stitching marks the handbag of svelte pouch style and the slim belt matches the bag flawlessly. In navy or black calf. Bag, **3.00.** Belt, **1.00**
HANDBAGS AND BELTS, FIRST FLOOR.

FLOWERS BLOOM on your lapel, or look dainty on a new Spring dress. Typical bunches on our long-lived collection: Imported Apple Blossoms, 1.00. Imported Lily of the Valley, 75c. Violets, 1.00. Double peony, 75c.
ARTIFICIAL FLOWERS, FIRST FLOOR.
COLLAR CAMOUFLAGE . . . give your dark dresses a spring disguise with a wisp of white. The batiste yoke collar and the net collar-sleeve set are only two styles from a charming array at Carson's. Ea., 2.25
NECKWEAR, FIRST FLOOR.

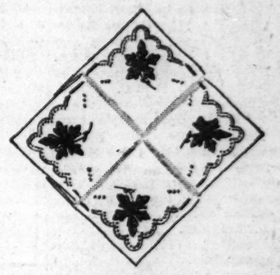

MADEIRA HANKIES, touchstone to immaculate grooming, giving you a feeling of dainty femininity. These hankies are hand made and embroidered with intricate net lace inserts. All white. Each, **59c**
HANDKERCHIEFS, FIRST FLOOR.

"FLEURETTE" JEWELRY, dainty porcelain posies as shown in March 15th Vogue. White, pink, blue, green, yellow, or red. Necklaces, 1.95, 3.95, 5.00. Bracelets, 1.95, 3.95. Brooches, 1.00, 2.95. Clip, 1.95. Earrings, pr., 1.95.
JEWELRY, FIRST FLOOR.

BLUE RHYTHM STEPS of elasticized gabardine moulded by calf in the dainty manner of new Easter styles. Lending buoyancy to your light-hearted steps—with extra comfort and trim chic. Pr. **7.50**
SHOES, THIRD FLOOR.

CARSON PIRIE SCOTT & CO

SECTION TWO
SPORTS MARKETS
WANT ADS

Chicago Daily Tribune
THE WORLD'S GREATEST NEWSPAPER

FOR FASTER SERVICE 3 TRIBUNE PHONE NUMBERS
SUPerior 0200 Public Information Service
SUPerior 0260 Sports Bulletin Service
SUPerior 0100 Want Ads—General Business

SATURDAY, MARCH 23, 1940. *** 17

ITALY GIVES EUROPEAN BOXERS BIG SENDOFF

CUBS WIN, WHITE SOX LOSE; RESUME CITY SERIES TODAY

DALLESSANDRO BEATS PIRATES, 7-6, WITH HOMER

Gets Long Hit in 9th to Break Tie.

BY EDWARD BURNS.
[Chicago Tribune Press Service.]

Los Angeles, Cal., March 22.—Dominic Dallessandro's left handed homer off Lefty Ken Heintzelman's second left handed pitch in the ninth this afternoon gave the Cubs a 7 to 6 victory over the Pirates, affording the Chicagoans a sweep of their two game exhibition series with the Pittsburghers. Twenty year old Ray Campbell from Moline, Ill., who pitched sturdily in the Pirate ninth, was the winning pitcher.

Rip Russell, who has been doing some mighty slugging this spring, banged his third vital homer in the Cubs' exhibition season for the highlight of the game up till the time Johnny Rizzo knocked a homer off Clare Bertram, Cub rookie from Knoxville, with two on in the eighth to give the Pirates a 6 to 5 lead.

The Pirate edge disappeared in the Cub eighth when Barney Olsen singled with two out and the bases full.

So the Game Ends.

Heintzelman had just entered the game to pitch the ninth. He threw one wide one to little Dominic. He came in with the next one and Dominic socked it into the right center bleachers to end the game.

Russell's homer was his second extra base hit of the game. In the second inning he doubled and scored on a triple by Al Todd. That one run stood up for a 1 to 0 Cub lead until the first of the sixth when the Pirates made three more off Al Epperly, who returned to the Cubs this year via Los Angeles and Milwaukee. Then in the Cub half of the inning, Russell connected for his homer with two on to round out a four run inning against Russ Bauers.

After Julio Bonetti, Cub Los Angeles rookie, had disposed of the Pirates in order in the first inning the Cubs got in scoring position after two were out, tho the advance didn't jell. Augie Galan lined a single to right center and stole second, but Bill Nicholson supplied the third out with a grounder to Young.

Todd Scores Russell.

Bonetti also sank the Pirates in order in the second and this time the Cubs scored in their half. With one out Russell doubled to left center and scored on Todd's triple to center. Bob Sturgeon walked, but Bonetti hit into a double play.

The only hit made off Bonetti was a double with which Pep Young led off the third inning. Young was out, Sturgeon to Bob Mattick, on Ray Mueller's grounder. Bowman was safe on Russell's fumble, but L. Hand-

[Continued on page 19, column 2]

Homers Did It

CHICAGO.	Ab	R	H	RBI	P	A	E
Mattick, 3b	5	0	3	0	2	3	0
Merman, 2b	3	0	0	0	4	4	0
Galan, cf	4	1	2	0	1	0	0
B. Olsen, cf	1	0	1	1	1	0	0
Nicholson, rf	4	1	0	0	2	0	0
Dallessandro, lf	4	2	2	2	1	0	0
Russell, 1b	4	2	2	3	10	1	1
Todd, c	2	0	2	1	1	0	0
Collins, c	0	0	0	0	3	0	0
Sturgeon, ss	3	1	0	0	1	4	1
Bonetti, p	1	0	0	0	1	0	0
Epperly, p	1	0	1	0	0	0	0
‡Cavarretta	1	0	1	0	0	0	0
Bertram, p	0	0	0	0	0	0	0
Campbell, p	0	0	0	0	0	0	0
	*35	7	14	7	27	12	2

PITTSBURGH.	AB	R	H	RBI	P	A	E
L. Handley, 3b	4	2	1	0	0	1	0
Fletcher, 1b	5	1	1	1	10	0	0
P. Waner, rf	3	1	1	0	2	0	0
Vaughan, ss	4	0	1	1	2	4	0
Rizzo, lf	4	1	1	4	5	0	0
Elliott, cf	4	0	0	0	0	0	0
Young, 2b	2	0	1	0	2	4	0
Gustine, 2b	2	0	0	0	1	1	0
Mueller, c	3	0	0	0	1	0	0
Berres, c	0	0	0	0	0	0	0
Bowman, p	2	0	1	0	0	1	0
Bauers, p	0	0	0	0	1	0	0
Sewell, p	1	0	0	0	0	2	0
Heintzelman, p	0	0	0	0	0	0	0
‡Bell	0	0	0	0	0	0	0
§Davis	0	0	0	0	0	0	0
¶L. Waner	0	0	0	0	0	0	0
#E. Handley	0	1	0	0	0	0	0
	34	6	7	6	£24	13	0

*Hack batted for Todd in sixth and Gleeson for Bertram in eighth.
†E. Handley ran for Bowman in sixth.
‡Cavarretta batted for Epperly in sixth.
§Davis batted for Mueller in ninth.
¶L. Waner ran for Davis in ninth.
‡Bell batted for Sewell in ninth.
£None out when winning run scored.

Pittsburgh .....000 003 030—6
Chicago .....010 004 011—7

Two base hits—Russell, Young, Fletcher. Three base hit—Todd. Home runs—Russell, Rizzo, Dallessandro. Stolen bases—Galan, Vaughan [2]; Double plays — Bowman to Vaughan to Fletcher; Sturgeon to Herman to Russell; Vaughan to Young to Fletcher [2]. Left on bases—Pittsburgh, 5; Chicago, 10. Struck out—Epperly, 1; Bertram, 2; Sewell, 1. Bases on balls—Bowman, 1; Epperly, 1; Bauers, 2; Bertram, 1; Sewell, 2; Campbell, 2. Hits—Bowman, 6 in 5 innings; Bonetti, 1 in 3; Epperly, 4 in 3; Bauers, 5 in 2-3; Sewell, 2 in 2 1-3; Bertram, 2 in 3. Campbell, 0 in 1; Heintzelman, 1 in 0 [none out in ninth]. Winning pitcher—Campbell. Losing pitcher—Heintzelman. Time—2:10. Umpires—Reardon and Pinelli.

ANGELS FORGET SOX ARE MAJOR LEAGUERS, 3 TO 2

Rigney Faces Cubs Today in Los Angeles.

BY IRVING VAUGHAN.
[Chicago Tribune Press Service.]

Ontario, Cal., March 22.—The Los Angeles Angels, who are known as the Cubs' little cousins, were just a bit too slippery today for the White Sox, who stopped here with the idea of warming up for renewal of strife tomorrow with their Chicago enemies. The Angels got mad at the last minute and dusted off James Dykes' tourists, 3 to 2.

Added to the exhibition defeat was the annoying fact that the Sox were not able to show the hitting power with which they have been mowing down most of their recent opponents. Luke Appling hit a homer and Bob Kennedy, the third base rookie, exploded a triple which also was good for a marker. But most of the time the major leaguers were painfully feeble after getting one or more on the bases against the pitching of Ray Prim and Emil Kush.

Sox Hurlers Do Very Well.

The Sox pitching was very good. Doc Clint Brown, the noted finisher, started for a change and, except for two hits in the first, was undisturbed in a three inning job. Jess Dobernic threw the next three and wasn't touched for even one hit, altho bothered by two blunders in the field. Then Harry Boyles appeared and he got by in the seventh on one hit, but was plastered for the tying and winning runs in the eighth. None of the Angels' five hits went to Lou Novikoff, the so-called Mad Russian whom the Cubs may drag up one of these fine days.

When the Sox go to work on the Cubs again tomorrow in Wrigley field, Los Angeles, the pitching trio will be made up of Johnny Rigney, Bill Dietrich, and Vallie Eaves, the tall, gaunt rookie. Eaves finished in the only decision of three taken by the National leaguers but yielded only one harmless run. Dietrich started the second game and was well dented, altho his mates won after he had departed. Rigney fin-

[Continued on page 19, column 4]

No Power

CHICAGO.	AB	R	H	RBI	P	A	E
Hayes, 2b	3	0	0	0	0	2	0
Kolloway, 2b	1	0	0	0	1	1	1
Kuhel, 1b	3	0	0	0	7	0	0
Leiber, 1b	1	0	0	0	3	0	0
Kreevich, cf	3	0	0	0	2	0	0
Rosenthal, cf	1	0	1	0	4	0	0
Solters, lf	3	0	0	0	0	0	0
Cromer, lf	1	0	0	0	0	0	0
Appling, ss	3	1	2	1	3	2	2
Webb, ss	1	0	0	0	1	2	0
Wright, rf	3	1	1	0	0	1	0
McNair, 3b	2	0	2	0	1	1	0
Kennedy, 3b	2	0	1	1	0	1	0
Turner, c	2	0	1	0	2	1	0
Silvestri, c	2	0	0	0	0	0	0
Brown, p	1	0	1	0	0	1	0
Dobernic, p	1	0	0	0	0	0	0
Boyles, p	0	0	0	0	0	0	0
	*34	2	9	2	24	12	3

LOS ANGELES.	AB	R	H	RBI	P	A	E
Carpenter, cf	3	1	0	0	3	0	0
Mayo, 3b	4	1	1	0	1	1	1
Stringer, 2b	4	0	1	1	1	2	0
Collins, 1b	4	0	2	1	14	0	0
Novikoff, lf	3	0	0	0	1	0	0
Donaldson, rf	2	0	0	0	2	0	0
Lowery, ss	3	0	0	0	2	5	0
Hernandez, c	3	0	1	0	1	0	0
Prim, p	1	0	0	0	2	3	0
Kush, p	1	0	0	1	0	1	0
‡Statz	1	1	0	0	0	0	0
	*30	3	5	3	27	12	1

*Quinn batted for Prim in sixth.
†Metha batted for Dobernic in seventh.
‡Statz ran for Hernandes in eighth.

Chicago .....010 000 100—2
Los Angeles .....100 000 02*—3

Two base hits—Mayo, Turner. Three base hits—Kennedy, Hernandes. Home run—Appling. Stolen base—Stringer. Double plays—Mayo to Stringer to Collins; McNair to Kuhel; Kush to Lowery to Collins; Lowery to Collins. Left on bases—Chicago, 6; Los Angeles, 4. Struck out—Brown, 1; Dobernic, 1; Kush, 1. Bases on balls—Kush, 1; Boyles, 2. Hits—Off Brown, 2 in 3 innings; Dobernic, 0 in 3; Prim, 6 in 6; Kush, 3 in 3; Boyles, 3 in 3. Winning pitcher—Kush. Losing pitcher—Boyles. Time—1:49. Umpires—Summers, Hood and Stewart.

You'd Look Better in Uniform, Joe

Joe Medwick (right), slugging outfielder of the St. Louis Cardinals, still was a holdout last night, but his presence, with Vice President Branch Rickey, at yesterday's game with the Dodgers in Clearwater indicates he is weakening. The Cardinals won, 10 to 6.
[Associated Press Wirephoto.]

Wings Beaten by Americans' Rally, 5 to 4

New York, March 22 (AP).—Making a comeback after being two goals behind in the third period, the New York Americans defeated the Detroit Red Wings, 5 to 4, tonight to deadlock their Stanley Cup hockey playoff series at one victory apiece. They will play the third and deciding contest in Detroit Sunday night. The Boston Bruins and New York Rangers also resume their deadlocked series Sunday night.

The Americans looked like a beaten team when Connie Brown scored Detroit's fourth goal at 14:16 of the final period. Two minutes later the Americans got the break that sent them on to victory. Tommy Anderson stood in front of the Detroit goal, swung at a flying puck as Goalie Tiny Thompson juggled it, and connected for a goal. In another minute Hooley Smith fought his way free and scored the tying goal and at 19:39 Art Chapman drove in the winning counter. Lineups:

NEW YORK [5].		DETROIT [4].
Robertson	G	Thompson
Shore	R.D.	Goodfellow
Conacher	L.D.	Motter
Chapman	C.	Kilrea
Jackson	R.W.	Bruneteau
Carr	L.W.	Howe

SPARES.
New York—Murray, H. Smith, Anderson, Sorrell, Egan, N. Stewart.
Detroit—J. Stewart, Abel, Grosso, Wares, W. MacDonald, Fisher, Brown, Orlando, Dillon.

FIRST PERIOD.
Scoring—None.
Penalty—J. Stewart.

SECOND PERIOD.
Scoring—Bruneteau [Howe], 10:58; Conacher [Sorrell and Shore], 18:53.
Penalties—Abel, Conacher, Abel, Sorrell.

THIRD PERIOD.
Scoring—Smith [Sorrell], 5:10; Fisher [MacDonald], 5:54; Bruneteau [Howe, Kilrea], 8:18; Brown [Fisher], 14:16; Anderson [Sorrell, Smith], 18:15; Smith [Anderson, Shore], 17:18; Chapman [Conacher, Jackson], 19:39.
Penalties—Orlando, Shore.
Referee—Mickey Lon. Linesman—Danny MacFayden.

National A. A. U. Basketball Scores

LAST NIGHT'S RESULTS.
[SEMI-FINALS.]
Denver Nuggets, 46; Oakland Golden State, 32.
Bartlesville [Okla.] Phillips, 43; Seattle Savidges, 31.

It Won't Be Long

Clearwater, Fla., March 22 [Special].—Joe Medwick, last and most important of the Cardinal holdouts, appeared to be weakening tonight. Altho he claimed he had reached no agreement, the slugging outfielder attended today's game with the Dodgers in company with Vice President Branch Rickey and seemed to be greatly interested in the doings of the club. Rickey indicated that he expected to have Joe safely under contract in a day or two.

FOUR MORE PREP QUINTETS ENTER LOYOLA TOURNEY

The addition of four teams yesterday brought the entry list to 24 schools for the 17th annual national Catholic basketball tournament starting at Loyola next Wednesday. The complete bracket will have 32 schools. Cascia Hall High of Tulsa, Okla.; Abbey High of Canon City, Colo.; Central Catholic High of Pittsburgh, and Aquin High of Freeport, Ill., are the four new teams.

The Oklahoma representatives were undefeated in Eastern conference play and won the first and third games of the playoffs from St. Joseph's for the state title. Bill O'Neil and Chuck Milam won places on the all-conference first team, while the other three starters, Steve Dillon, Mike Moore, and Lawrence Becker, were awarded places on the second quintet. All but Dillon of the starting five are 6 feet tall. The Cascians' season record is 14 won and four lost.

Abbey High will come to the national meet with a veteran team. The highlight of its season was the 36 to 24 triumph against St. Michael's of Santa Fé, N. M., which went on to win the state title last week.

Report McKechnie Asks Waivers on Vander Meer

HAVANA, Cuba, March 22 (AP).—It was reported here today that Johnny Vander Meer, who pitched his way to fame with two no hit, no run games, will soon be on his way back to the minors if Manager Bill McKechnie of the Cincinnati Reds can obtain waivers for him. Vander Meer was charged with the loss when the Cuban All-Stars battered Cincinnati, 11 to 7, yesterday.

SO. CALIFORNIA, KANSAS REACH WESTERN FINAL

Indiana, Duquesne Fives Qualify in East.

College Basketball

LAST NIGHT'S RESULTS.
Western N. C. A. A. Semi-Finals.
Kansas, 50; Rice, 44.
Southern California, 38; Colorado, 32.
Eastern N. C. A. A. Semi-Finals.
Duquesne, 30; Western [Ky.] Teachers, 29.
Indiana, 48; Springfield [Mass.], 24.

Kansas City, Mo., March 22 (AP).—Southern California and the University of Kansas tonight advanced to the western division finals of the National Collegiate Athletic association basketball playoffs and will battle tomorrow night for a place in the interdivision championship game to be played here March 30.

Kansas, Big Six conference playoff winner, defeated Rice institute of Houston, Tex., Southwest conference champion, 50 to 44, and Southern California won from the University of Colorado, champion of the Rocky mountain Big Seven, 38 to 22.

Colorado and the Trojans were tied at half time, 20 to 20.

Howard Engleman scored 10 field goals and a free throw to account for 21 of Kansas' points. The Jayhawkers led at half time 24 to 14 and never trailed in the final period altho Rice pulled up within four points on a three minute spurt that accounted for 16 points. Otherwise the Owls showed little of the form that carried them to the Southwest conference title and a record of 21 victories and three defeats. Lineups:

U. S. C. [38].	B	F	P
Vaughn, f	5	0	0
Morrison, f	3	4	2
Lambert, f	0	1	2
Sears, c	2	0	4
Reising, g	2	1	2
McGarvin, g	0	0	3
Luber, g	1	0	2
Lippert, g	2	2	1

COLORADO [32].	B	F	P
Doll, f	2	3	2
Schmidt, f	0	0	0
Hendricks, f	3	1	1
Grove, c	1	0	2
Harvey, c	1	1	0
McCloud, c	1	1	0
Thurman, g	2	2	0
Hamburg, g	2	0	4

Free throws missed—Vaughn, Lambert, Sears, Reising, McGarvin, Tippert, Hendricks, Doll [2], Grove, Harvey, Thurman.

KANSAS [50].	B	F	P
Ebling, f	4	2	0
Hogben, f	0	0	0
Engleman, f	10	1	1
Allen, c	0	0	0
Johnson, c	0	0	0
Miller, g	3	4	2
Voran, g	0	0	0
Harp, g	3	1	1
Kline, g	1	0	4
Hunter, g	0	0	1

RICE [44].	B	F	P
Craddock, f	1	0	2
Palmer, f	3	0	3
Gomez, f	2	1	1
Pepper, f	2	0	0
Kinney, c	8	2	3
Selman, g	0	0	3
Zander, g	0	0	0
Carswell, g	4	1	1

Missed free throws—Miller [4], Ebling, Kline, Allen, Kinney [4], Gomez.

INDIANA WINS, 48 TO 24.

Indianapolis, Ind., March 22 (AP).—Indiana university and Duquesne university of Pittsburgh reached the eastern division finals in the National Collegiate Athletic association basketball playoffs tonight, Indiana defeating Springfield [Mass.] college, 48 to 24, after Duquesne eliminated western Kentucky Teachers, 30 to 29, before 5,500 in the Butler fieldhouse.

Indiana, representing the Big Ten conference, will oppose Duquesne tomorrow night for the right to play the western playoff winner in the national championship game in Kansas City, March 30. Indiana led Springfield at half time, 30 to 11, and never was pressed.

Duquesne trailed early in the first game but moved into a 14 to 12 lead at half time. Western Kentucky managed to tie the score once in the last period. Lineups:

DUQUESNE [30].	B	F	P
Kasperik, f	1	0	0
Milkovich, f	2	2	2
Lacey, c	4	0	1
Widowitz, g	2	1	3
Debnar, g	3	1	2
Becker, g	1	0	3

WESTERN KENTUCKY [29].	B	F	P
Fulks, f	1	0	2
Ball, f	1	2	4
Shelton, f	0	0	0
Woodard, f	0	0	3
Towery, c	6	1	4
A. Downing, c	0	0	0
Walter, g	4	4	0
H. Downing, g	0	0	1

Free throws missed—Milkovich [2], Lacey [3], Becker, Debnar, Ball, Towery [4], Walter, A. Downing.

SPRINGFIELD [24].	B	F	P
Munro, f	0	4	4
Gray, f	0	1	2
Mortenson, f	1	1	0
McVean, f	1	1	0
Redding, c	3	1	3
Kistner, c	2	0	1
Schmidt, g	2	0	0
Panapcier, g	0	0	1
Werner, g	1	0	4
Nover, g	0	0	1

INDIANA [48].	B	F	P
McCreary, f	2	0	0
Dorsey, f	0	2	1
Schaefer, f	6	2	0
Francis, f	1	0	2
W. Menke, c	2	0	2
R. Menke, c	0	0	0
Frey, c	1	0	0
Huffman, g	2	2	1
Dro, g	2	1	1
Gridley, g	1	0	1
Armstrong, g	2	3	0
Zimmer, g	0	0	1

Free throws missed—Munro, Redding, Kistner [3], Werner, Schmidt [2], McCreary, Dorsey, Schaefer, Huffman, R. Menke, Armstrong [2], Zimmer.

In the WAKE of the NEWS

BY ARCH WARD.
[Chicago Tribune Press Service.]

WASHINGTON, D. C., March 22.—The Washington Redskins' season ticket sale approaches the $75,000 mark, a new high for the National Football league, according to Owner George P. Marshall. . . . When Lefty Gomez heard his new teammate, Lee Grissom, chattering in spring training camp he remarked: "Quiet, rookie—remember, this is your first visit to the big leagues." . . . Jack Johnson, former heavyweight champion, who now makes his home in Milwaukee, will be 62 years old March 31. . . . It is interesting to observe that the prize for victory in the Louis-Paycheck match is a bout with Tony Galento, whose fight with Harry Thomas was a fake. . . . Tom Yawkey, millionaire owner of the Boston Red Sox, likes to don old clothes and mingle with the bleacherites to get their expert opinion on how the club should be handled. . . . The Washington Times-Herald plans to boost players from Georgetown, George Washington, and Virginia Military institute for places in Chicago's 1940 All-Star football game. . . . An autographed baseball is the design on Walter Johnson's campaign button. . . . Johnson hopes to become a representative from Maryland. . . .

Stanislaus Zbyszko, a survivor of the days when wrestlers were wrestlers, not acrobats, is touring the country as second for his nephew, Karol Zbyszko. . . . The record for consecutive walkless innings—74—still belongs to Christy Mathewson. . . . John Borican, track star, illustrates books. . . . There are more than 700 organized baseball clubs in Hawaii. . . . In case you think night horse racing is new, it was presented in St. Louis 40 years ago. . . . Jimmy Braddock will second Bob Tow of Washington in the latter's match with Buddy Knox in Cleveland Wednesday night. . . . Eck Allen, Brown university basketball coach, never played the game as an undergraduate. . . . Vincent Flaherty, sports writer for a Washington paper, has framed a letter he received from King George of England written in appreciation for an article by Flaherty when the king and queen visited the capital last year. . . . Mike Kreevich of the White Sox smokes such strong cigars his mates never help themselves a second time. . . . He explains they are rolled by an old Italian and seasoned in the damp darkness of a southern Illinois soft coal mine.

Resurrection.

The comely rose that languishes and dies
As ghostly winter thru the woodland steals,
Will from its snowy winding sheet arise
When springtime's voice rings out across the fields;
The dessicated worm in somber gray
Is not entombed in its cocoon to die,
For from its broken chrysalis one day
It will arise a brilliant butterfly.

And shall the Lord who cares for worm and rose
Leave only man to perish utterly?
Or shall he, too, not rise from death's repose
To enter into his eternity,
Where he shall find tranquility at last
After the tempest of this life is past.
T. E. B.

* *

Dusting Off the Old Ones.

March is the shortest month in the year, because the wind blows three days out of every week.
—Jean Ellen Parker.

* *

Sudden Thoughts.

You can't blame me for suspecting that the National league is behind the move to buy the Yankees, can you?
—Karlov Karlov.

Rip Van Winkle was full of pep after his nap, so I guess history repeats itself, according to spring training reports about Ernie Lombardi.
—C. C. C.

I see Goering wants the German people to give Hitler zinc, nickel, and brass for his 51st birthday. He certainly doesn't need brass, does he?
—B. J. G.

* *

What's in a Name?

Dr. Carpenter is a dentist in Princeton, Ill.
—Red Devil.

Tessie Serve is a waitress at the Kankakee hotel.
—Joe the Cannibal.

* *

Famous Last Words.

If he had said one more word I would have laid him out.
—Stardust Lou.

I think we can make it.
—Dorothy Ellen.

I feel faint.
—Diz of Nichols.

We'll fight to the last man.
—Deane's Beau.

* *

Do You Remember 'Way Back When:

We could tell where the folks next door had spent their vacation by looking at the pennants tied onto their automobiles when they returned home?

We were awakened on Sunday mornings by the sound of the Balloon Man's bugle?
—Jenkins the Adjuster.

Encyclopedia Americana.

Absent minded professor: A Dizzy Dean.
—Paul Larmer.

* *

The Wake Upon His —Depends Friends.

* *

How Do You Handle Yours?

Did you notice that the "Untrained Bride" in the Voice of the People puts her lemons in her lemon pies whole? I can't understand how any one could make that mistake. I always chop up my lemons first.
—An De Wit.

* *

It Takes Patience.

Claude Noble expects too much of Mr. Darrow's spirit to return in so short a time. Just think how long it took Confucius.
—Kankakee Nit Wit.

* *

Crowding the Hero Bench.

When he said, "Let's think this over," I didn't say, "No, let's do something you can do, too."
—The Scribe's Gal.

* *

Pet Peeve.

Milk wagon in front of the street car. —The Voice from the Gallery.

* *

Socko.

A. K. writes to Doc Cutter to find out what characteristics are indicated by the color of eyes, and the doctor says cerulean blue eyes betoken a placid disposition and amiability. Listen, Doc, that isn't what gives a guy blue eyes. Ask those Golden Glovers. —Frank C. Freyer.

* *

First Day of Spring 1940.

No birds nor bees.
Snow up to the knees.
—Lockspur.

Ten Years Ago Today—Victorian, the 2 to 1 favorite, captured the $120,000 Agua Caliente handicap before a crowd of 25,000. . . . De La Salle of Chicago won the national Catholic prep basketball title for the second straight year. . . . Smead Jolley, the $50,000 White Sox outfielder, drove out two doubles to defeat the New York Giants, 5 to 1.

National Junior Track Tourney Set for April 5

New York, March 22 (AP). — The Amateur Athletic union announced today that the national junior indoor track tournament will be held in Convention hall, Philadelphia, April 5.

PICK SWEDISH GIANT TO BEAT CHICAGO'S BEST

Due in New York on April 2.

BY GEORGE STRICKLER.
[Chicago Tribune Press Service.]

ABOARD THE VULCANIA, March 22.—Europe's finest amateur boxers set out for the United States today. While a band supplied by the mayor of Naples blared forth a salute and a committee of sportsmen shouted bon voyage, the fighters of three nations headed out to sea for Chicago and defense of the international Golden Gloves championship on April 10.

Hanns Hieronimus.

Tomorrow morning they will reach Genoa, the first port of call, and then they will proceed thru the British contraband control at Gibraltar to Lisbon before turning out into the Atlantic on the ninth annual international Golden Gloves excursion. Because of a change in the ship's itinerary, the squad will arrive in New York on April 2, shortly before time to board a train for Chicago.

The team sailed with the best wishes of boxing enthusiasts and officials from practically every nation in Europe. Shortly before the gangplanks were hoisted a representative of the Italian Boxing federation brought aboard a farewell message from Bruno Mussolini, son of the premier and newly appointed president of the federation.

Germans Send Best Wishes.

On board the Vulcania, Steve Klaus, trainer of the team, found a message from Hanns Hieronimus, secretary of the German Boxing federation, wishing the boys the best of luck and expressing the federation's faith in their ability to retain the title, won in Chicago last year.

Another message also authorized Klaus to arrange a match between the American team and a team from the reich in Germany next September. Hieronimus proposed the match be held immediately after the world's championship tournament in Rome. German boxing officials expect to send a team to Rome for the meet.

Only two of the eight boxers are experiencing their first sailing. Olle Tandberg, Swedish heavyweight, and Karl Noren, middleweight champion, also from Sweden, never have been to America. This pair, together with Arturo Cortonesi, Italian featherweight, and Lajos Szigeti, Hungarian light heavyweight, are newcomers to international Golden Gloves competition. Cortonesi, however, fought for Italy in New York three years ago and Szigeti reached the Olympic quarter-finals in 1936.

Two Champions Return.

Three other Italians, Flyweight Guido Nardecchia; Bantamweight Ulderico Sergo, and Lightweight Egisto Peire, and the Swedish welterweight, Eric Agren, have fought and won in Chicago. Agren and Peire are defending champions.

Sergo is the only civilian in the group. The others are undergoing military training. Szigeti is a lieutenant in the Hungarian army crops and is a military career man. Nardecchia, Peire, and Cortonesi have been conscripted for the Italian artillery. Agren is a mechanic in the aviation corps. Tandberg is a marine and Noren an infantryman.

Tandberg was the center of attraction in Naples, where boxing fans have known of him for several years but never had seen him. Six feet three inches tall and weighing 210 pounds, the smiling marine is a particular favorite with the fair sex who find in his finely chiseled features, ruddy complexion and blond hair something to envy.

European boxing authorities are unanimous in their conviction that Tandberg is the finest heavyweight in the world, amateur or professional, excepting, of course, Joe Louis.

Now—Over the Counter!

In other words, come and get 'em! Tickets for the April 10 boxing show in the Stadium between the Chicagoland Golden Glovers and the Europeans are now available in the Tribune Public Service offices. They may be obtained at the 1 South Dearborn street office from 9 a. m. to 9 p. m., and at the Tribune Tower office from 9 a. m. to 5:30 p. m. Mail orders still are being accepted. Send check or money order payable to The Chicago Tribune Charities, Inc., to Golden Gloves Ticket Manager, Tribune Tower, Chicago. The prices:

$3.30, $2.20, $1.65, and $1.10

HOPPE TROUNCES COCHRAN, 50-29, TO STAY IN LEAD

Captures 8th Straight in 3 Cushion Tourney.

Cue Standings

	W.	L.	HR.	BG.	TP.	TI.
Willie Hoppe	8	0	12	33	450	369
Jay Bozeman	6	3	10	30	424	421
Jake Schaefer	6	3	7	40	408	476
Joe Chamaco	5	4	11	46	402	453
Allen Hall	5	4	10	34	378	417
Welker Cochran	4	5	6	50	369	466
Johnny Layton	5	5	7	44	442	546
Tiff Denton	4	6	8	51	417	515
Otto Reiselt	3	7	8	45	400	469
Arthur Rubin	3	7	6	39	379	486
Arthur Thurnblad	3	8	9	56	480	591

YESTERDAY'S RESULTS.

Arthur Rubin beat Tiff Denton, 50-32, in 55 innings.

Arthur Thurnblad beat Joe Chamaco, 50 to 46, in 39 innings.

Johnny Layton beat Allen Hall, 50 to 28, in 53 innings.

Willie Hoppe beat Welker Cochran, 50 to 29, in 45 innings.

TODAY'S MATCHES.

1 p. m.—Otto Reiselt vs. Tiff Denton.
2:30 p. m.—Arthur Rubin vs. Johnny Layton.
4 p. m.—Welker Cochran vs. Joe Chamaco.
8 p. m.—Jay Bozeman vs. Arthur Thurnblad.
9:30 p. m.—Willie Hoppe vs. Allen Hall.

The eighth chapter of "Hoppe Rides Again," that stirring drammer of the green baize plains, was enacted last night in Bensinger's South Wabash avenue billiard theater. William Hoppe, a sharpshooting buckaroo of 52 summers, was the hero, of course, and the man he got this time was no less than Welker Cochran, the three cushion champion of the world. At curtain time, after 45 innings, the result was 50 to 29.

Hoppe, who has hunted down champions and billiard points for 40 years, was the old Hoppe thru all of last night's thrilling ride. He finished it with a record of eight victories in eight appearances in this show. He has only two more matches to complete a sweep of the first round of the production. In tonight's final, he rides against Allen Hall of Chicago and on Monday evening meets José Chamaco, the Mexican cowboy who holds the national title.

Thurnblad Rides Hard.

Last night's entertainment was really a double feature, for in the first match of the evening, Arthur Thurnblad of Kenosha, Wis., turned in the fastest ride to home of the ivory rodeo. Trailing Chamaco by 36 to 29, Arthur went to the whip and lashed out with 21 billiards in six innings, including a nine, the high run of the match. Before Chamaco could get his cue under way, he found himself a loser, 50 to 46, in 39 innings.

Hoppe threatened by the manner of his start to make the race with Champion Cochran a walkover, but then Willie must have decided to give the customers their share of suspense. He required 11 innings to make his final two points after having outdistanced Welker for 33 innings, 45 to 20.

Hoppe Starts Fast.

Cochran, riding his cue like a tenderfoot, took heart while Willie was slowing down—that is, leaving him a shot or two—and dashed up to 29 points before fouling in the 43d inning by cueing Hoppe's ball instead of his own.

Prior to all of this, Hoppe won the lag and then proceeded to romp thru the first seven innings in 23 points, an average of better than three billiards per inning.

Score by innings:

HOPPE — 315 143 501 004 011 003 110 010 312 110 101 300 000 010 001—50. High run, 6. Innings, 45.

COCHRAN—100 100 000 100 °050 000 002 001 800 000 100 031 002 021 *1—29. High run, 8. Innings, 44. *denotes four.

Referee—Chas McElligott.

Zale Believes He Can Whip Brown Friday

Tony Zale, member of the 1934 intercity Golden Gloves team, who has scored nine consecutive victories in the last year, was a confident appearing boxer as Trainer Joe Niedwick bandaged his hands in a dressing room in Trafton's gymnasium yesterday preparatory to his working out for a 10 round bout against Ben Brown, southern middleweight champion, in Chicago Stadium next Friday. Brown is No. 4 challenger for the title, ranked below Ceferino Garcia, Ken Overlin, and Zale.

"Understand Promoter Nate Druxman's option on your services for a championship contest with Champion Al Hostak in Seattle, Wash., will expire next week," a reporter remarked.

"No, that's not true," Zale returned. "Druxman's contract specifies that I can fight Hostak in a return engagement whenever the champion is ready." Earlier Zale rose to the heights by beating Hostak in a 10 round nontitle battle in the big west side arena. In the fifth round Al suffered a hand injury which his manager claims contributed to the champ's defeat.

Tony scoffs at the alibi.

"Inasmuch as you are assured of a championship match what is your reason for accepting such a dangerous opponent as Brown?" Zale was asked.

"Well, I'll tell you," the Gary slugger responded. "The N. B. A. insists Garcia deserves the next crack at Hostak's title and in order to strengthen my cause I hope to force Overlin and then Garcia into the ring against me by eliminating Brown, who holds a draw decision against Overlin. At the same time I want to prove to skeptics my Hostak victory was no fluke."

After meeting Tommy Pallatin, St. Joseph, Mich., welterweight, in a 10 round headliner in Marigold Gardens Monday, Bobby Britton will oppose Dick Demarey in an eight round event in Minneapolis next Friday.

COLLEGE TRACK.

Drake, 17; Grinnell, 26.

TROPICAL PARK FORM CHART

[By the Associated Press.]
MARCH 22, 1940.

FIRST RACE—Four furlongs. Purse $800. Maiden fillies. Two year olds. Start good. Won easily, place driving. Went to post at 2:08. Off at 2:08½. Winner, b. f., 2, by Sortie-Campion, by Campfire. Owner-trainer, P. B. Codd. Net value to winner, $600; second, $125; third, $50; fourth, $25. Time, :47 3-5. Weather, clear; track, fast.

Horse—	Wt	PP	St		¼	Str	Fin	Jockey	Eq odds
CAMP SORTIE	116	7	5	...	1^1	1^3	1^4	R.Donoso	2.95-1
TACK TOROSE	116	9	3	...	3^1	3^4	2ns	J.Rosen	12.30-1
FANTASMA	116	5	2	...	2^2	$2^{1½}$	$3^{1½}$	L.Duppe	2.65-1
MAGIC LADY	116	10	7	...	$4^{1½}$	4^1	4hd	I.Anderson	6.05-1
APHRODITE	116	12	10	...	6^1	7^2	5½	T.May	16.35-1
ON THE BEAM	116	1	1	...	5^1	6^1	6^2	K.McCombs	28.50-1
AMBO	116	6	11	...	8^1	8^1	7^2	P.Roberts	6.00-1
OUR GRACE	116	2	8	...	7hd	9^2	8^3	A.Snider	36.20-1
BRIGHT GOLDIE	116	8	4	...	9^1	5^1	9½	M.Sarno	57.60-1
BELMAR STARR	116	11	9	...	10^1	$10^{1½}$	10^1	E.Porter	44.50-1
GERTRUDE K.	116	4	12	...	12	11½	11^1	J.Renick	28.05-1
ELLENCEE	116	3	6	...	11^1	12	12	J.Deering	19.70-1

Two dollar mutuels paid: Camp Sortie, $7.90 straight, $4.40 place, $3.10 show; Tack Torose, $8.80 place, $4.30 show; Fantasma, $2.90 show.

SECOND RACE—Mile and a sixteenth. Purse $900. [Claiming prices, $1,500 to $1,200.] Maiden three year olds. Start good. Won driving, place same. Went to post at 2:35½. Off at 2:36½. Winner, b. g., 3, by Trace Call-Volga, by Paragon II. Owner, T. J. Healey. Trainer, D. Ryan. Net value to winner, $650; second, $150; third, $75; fourth, $25. Time, 1:48 1-5.

Horse—	Wt	PP	St	¼	½	Str	Fin	Jockey	Eq odds
PORT O' CALL	112	3	3	4hd	3hd	2^2	1^2	G.Rose	4.75-1
DUTCH COURAGE	112	1	4	3hd	2hd	1hd	$2^{1½}$	A.Schmidl	3.65-1
YELLOW DUST	107	9	6	5^2	5^1	3^1	$3^{1½}$	K.McCombs	6.55-1
SHASTA MOLLIE	107	11	9	9^2	8^1	4^2	4hd	C.Eye	18.80-1
THE KNIFE	104	2	1	6^4	6^4	5^4	5^3	H.Lemmons	4.00-1
SENEGA	107	8	11	11	11	11	6hd	P.Roberts	9.60-1
JENNIE MAY	107	5	8	10^2	10^2	7½	7½	J.Renick	41.65-1
ADAM'S NEEDLE	114	7	7	7^2	$7^{1½}$	8½	8^2	I.Anderson	48.45-1
SIR TRAPSETH	107	10	10	8^2	9^2	6^2	9^2	D.Johnston	23.50-1
DIMPLE	103	4	2	1^2	1½	9^2	10^2	M.Packer	13.85-1
SPANISH BALL	107	6	5	2½	4½	10^1	11	C.Wells	9.50-1

Two dollar mutuels paid: Port o' Call, $11.50 straight, $5.10 place, $3.70 show; Dutch Courage, $6.20 place, $4.40 show; Yellow Dust, $4.00 show.

THIRD RACE—Six furlongs. Purse $900. [Claiming price, $1,000.] Four year olds and up. Start good. Won driving, place same. Went to post at 3:05. Off at 3:06. Winner, ch. f., 4, by Sun Worship-Lady Rosabelle, by Zeus. Owner, Mrs. F. P. Haldy. Trainer, F. P. Haldy. Net value to winner, $650; second, $150; third, $75; fourth, $25. Time, 1:14.

Horse—	Wt	PP	St	¼	½	Str	Fin	Jockey	Eq odds
SUNABELL	114	12	5	6½	1½	1½	1hd	M.Berger	7.90-1
SATIN MARVEL	114	11	6	5hd	3½	2½	2½	C.W.Smith	18.05-1
R. PINCHOT	116	7	8	8½	5^2	5^2	3hd	T.May	5.70-1
LIBERTY'S LOVE	109	9	10	7^2	4^2	4^3	4hd	K.McCombs	7.35-1
SPITTENIMAGE	116	10	4	2½	2^1	3½	5^2	T.Atkinson	5.05-1
RHETT	111	1	7	4hd	$6^{1½}$	6^2	6½	M.Packer	1.70-1
RED GLARE	106	6	9	11½	11½	7^1	7^2	D.Johnston	24.85-1
BAIZE	109	2	11	12	12	8^2	8^3	E.Robart	27.55-1
WEE BETSY	111	8	2	9½	9½	9^1	9^1	E.LeBlanc	97.75-1
NASHVILLIAN	116	5	12	10^1	10^1	10^1	10^1	A.Snider	112.70-1
KENNER	116	4	3	1½	8½	11^3	11^3	S.Vail	65.75-1
LADY ALBERT G.	109	3	1	3hd	7½	12	12	J.McCoy	20.00-1

Two dollar mutuels paid: Sunabell, $17.80 straight, $11.00 place, $6.00 show; Satin Marvel, $21.30 place, $9.90 show; R. Pinchot, $4.00 show.

FOURTH RACE—Six furlongs. Purse $1,000. [Claiming price, $1,500.] Four year olds and up. Start good. Won driving, place easily. Went to post at 3:34½. Off at 3:35½. Winner, ch. m., 5, by Boiled Stocking-Rosewood, by Magneto. Owner, E. Trotter. Trainer, C. H. Trotter. Net value to winner, $700; second $180; third, $90; fourth, $30. Time, 1:12 1-5.

Horse—	Wt	PP	St	¼	½	Str	Fin	Jockey	Eq odds
WOODSIA	111	6	4	3^2	2½	2^2	1½	D.Meade	1.55-1
FAIR TIME	116	5	3	2½	1½	1½	2^3	T.May	4.20-1
PLAYMAY	106	8	1	4½	4½	3^1	$3^{1½}$	M.Packer	12.65-1
FUMBLE	116	3	6	5^2	5^2	4^2	4^2	J.Rosen	14.45-1
RURAL MAIL	113½	2	2	1½	3hd	$5^{1½}$	5^1	L.Hardy	6.90-1
BUBBLESOME	111	7	8	8	8	7^2	6^2	M.McMullen	21.50-1
CHRONOLOGY	116	4	5	6^1	6^2	6^1	7^2	A.DeLara	18.50-1
AIR CHUTE	116	1	7	7^2	7^2	8	8	K.McCombs	4.90-1

Two dollar mutuels paid: Woodsia, $5.10 straight, $3.20 place, $2.40 show; Fair Time, $3.90 place, $3.20 show; Playmay, $4.30 show.

FIFTH RACE—Six furlongs. The Primrose Path. Purse $1,100. [Claiming price, $2,500.] Four year olds and up. Start good. Won driving, place same. Went to post at 4:02. Off at 4:03½. Winner, dk. b. or br. g., 8, by Jean Valjean-Under The Rose, by Sand Mole. Owner, W. F. Mannagh. Trainer, D. W. Carroll. Net value to winner, $750; second, $200; third, $100; fourth, $50. Time, 1:12 2-5.

Horse—	Wt	PP	St	¼	½	Str	Fin	Jockey	Eq odds
BILLY BEE	115	5	3	1½	1½	1hd	1nk	R.Donoso	2.60-1
BRIGHT AND EARLY	110	3	5	3hd	2½	2½	2½	C.Durando	.65-1
DINNER JACKET	115	1	2	5	5	3½	3^2	T.May	10.80-1
FOXY MAUDE	105	4	4	2hd	3½	4^2	4^2	M.Packer	9.65-1
SYRACUSE	113	2	1	4^2	4½	5	5	D.Meade	13.55-1

Two dollar mutuels paid: Billy Bee, $7.20 straight, $3.00 place, $2.30 show; Bright and Early, $2.40 place, $2.20 show; Dinner Jacket, $2.40 show.

SIXTH RACE—Six furlongs. Purse $1,000. [Claiming prices, $1,600 to $1,400]. Three year olds. Start poor. Won driving, place same. Went to post at 4:31. Off at 4:32. Winner, ch. g., 3, by Byrd-Peggy Weaver, by Busy American. Owner, G. Simone. Trainer, L. V. Bellew Jr. Net value to winner, $700; second, $180; third, $90; fourth, $30. Time, 1:13 3-5.

Horse—	Wt	PP	St	¼	½	Str	Fin	Jockey	Eq odds
TONY WEAVER	113	7	1	1½	1½	1½	1½	D.Johnston	4.55-1
BUNNY RABBIT	113	3	2	2hd	2hd	2½	2½	D.Meade	1.80-1
NOPALOSA ROJO	112	2	4	3½	4hd	3½	3½	M.N.Gonzales	4.80-1
DEEP SUMMER	105	5	5	4½	3½	4^2	4^2	M.Packer	8.25-1
KING NEPTUNE	107	6	3	5½	5½	5^2	5^2	H.Lemmons	10.95-1
BLUE LEONA	110	4	6	6hd	6^2	6½	6^2	P.Roberts	3.85-1
BELMAR BELLE	109	9	7	7^2	7^2	7½	7^2	A.Snider	25.25-1
DECIDALY GALUS	112	8	8	8	8	8	8	M.Berger	53.50-1

Two dollar mutuels paid: Tony Weaver, $11.10 straight, $4.50 place, $3.10 show; Bunny Rabbit, $3.50 place, $2.90 show; Nopalosa Rojo, $3.80 show.

SEVENTH RACE—Mile and a sixteenth. Purse $900. [Claiming prices, $1,250 to $1,000.] Four year olds and up. Start good. Won driving, place same. Went to post at 4:59. Off at 4:59½. Winner, b. m., 5, by Sun Briar-Kincsen, by Cudgel. Owner, Medway Stable. Trainer, G. Alexandra. Net value to winner, $650; second, $150; third, $75; fourth, $25. Time, 1:46 3-5.

Horse—	Wt	PP	St	¼	½	Str	Fin	Jockey	Eq odds
SUN KINCSEN	110	4	7	8^1	6^2	1hd	1½	A.Schmidl	12.25-1
COLONEL JOE	110	8	4	3^2	2^1	2^1	2hd	D.Meade	3.75-1
JACQUELLA	106	2	1	4^2	4^2	4^2	3^1	D.Johnston	2.15-1
LADY BETHYL	106	7	8	9	8^2	8^2	4hd	J.Deering	8.00-1
WULFSTAN	110	6	5	1^2	1^2	$2^{1½}$	5^2	T.Atkinson	19.85-1
UP AND UP	110	5	6	5hd	5hd	6^2	6^2	E.LeBlanc	4.20-1
TONEY'S GIRL	102½	3	2	2^1	$3^{1½}$	7^1	7^1	M.Packer	7.30-1
TROOPERETTE	108	9	9	7½	9	9	8½	M.N.Gonzales	88.85-1
DEPTHBOMB	113	1	3	6½	7½	8½	9	B.Fels	35.40-1

Two dollar mutuels paid: Sun Kincsen, $26.50 straight, $11.10 place, $6.60 show; Colonel Joe, $4.30 place, $3.70 show; Jacquella, $3.40 show.

EIGHTH RACE—One mile and a sixteenth. Purse $900. [Claiming prices, $1,250 to $1,000.] Four year olds and up. Start good. Won easily, place driving. Went to post at 5:27. Off at 5:27½. Winner, b. c., 4, by Swift and Sure-Polygeny, by Polymelian. Owner, A. J. Halliwell. Trainer, A. Bennie. Net value to winner, $650; second, $150; third, $75; fourth, $25. Time, 1:46 4-5.

Horse—	Wt	PP	St	¼	½	Str	Fin	Jockey	Eq odds
SKATING FOOL	106	6	4	6^2	4hd	1½	1^2	D.Johnston	4.05-1
WINGED VICTORY	113	2	3	2^1	1hd	2^1	2hd	A.Schmidl	3.75-1
BLACK GIFT	110	8	6	7^2	$5^{1½}$	3½	3hd	S.Vail	22.20-1
CHAMELEON	109	5	3	3^2	3^1	4^1	4^2	M.Packer	4.20-1
PAPALINDA	111	7	7	5½	7^2	6^2	5^2	C.Stevenson	13.25-1
GRAND MARIE	103	4	5	4½	6^2	5^2	6^2	H.Lemmons	13.15-1
ERIN'S SUN	113	3	8	8	8	8	7^2	G.Moore	14.25-1
LINA'S SON	111	1	1	1hd	2½	7^2	8	C.Wells	2.75-1

Two dollar mutuels paid: Skating Fool, $10.10 straight, $5.90 place, $5.10 show; Winged Victory, $4.10 place, $3.40 show; Black Gift, $9.50 show.

OAKLAWN PARK ENTRIES.

FIRST RACE—Purse $600, claiming, 3 year olds, Oaklawn course:
Little Gay ...107 | Three Sands ...112
Jimmie Tom ...112 | *Schnozzle ...107
Happened ...112 | Matchless ...113
*Little Davey ...107 | Short Measure ...110
Ruby Cherry ...107

SECOND RACE—Purse $600, claiming, 4 year olds and up, Oaklawn course:
*Doidef ...108 | Legal Advice ...113
Anna Grand ...108 | *Royal Countess ...109
*Wise King ...114 | Carrying Time ...113
Braxton Belle ...108 | *Erb ...103
Graustark ...118 | Cania ...106
Honey Chile ...113 | Nigrette ...108

THIRD RACE—Purse $600, claiming, 4 year olds and up, Oaklawn course:
*Otto's Choice ..111 | Mask and Wig ..110
Busse Trumpet .110 | *Lady Thirteen .109
Vassar ...108 | Tuleyries Lin ...105
*Farrell ...111

FOURTH RACE—Purse $600, claiming, 4 year olds and up, 1 1/16 miles:
*Caravel ...103 | *Lottery ...108
Viernes Santo ...116 | Bramble Sortie ..113
*Molasses Bill ..108 | Emporium ...110

FIFTH RACE—Purse $800, allowances, 3 year olds, Oaklawn course:
Earlsboro ...109 | Donnagina ...104
All Lizzie ...104 | Designer ...118
Copin ...109 | Miss Ethel ...110

SIXTH RACE—Purse $700, claiming, 4 year olds and up, 1 1/16 miles:
*Nicholas S. ...110 | Franco Saxon ..115
Mr. Smith ...112 | Chatterwrack ...112
*Belle Elan ...102 | *Down Under ...110
*Holl Image ...107 | Somali ...112
Sentimentalist ...107 | *Fanfun ...105
Crius ...112 | Jim Corn ...115

SEVENTH RACE—Purse $600, claiming, 4 year olds and up, 1 1/16 miles:
*Pavisand ...102 | In the Shade ...107
*Doris B. ...102 | Sorcery ...112
*Paralda ...107 | *Rowes Camp ..107
Cross Ruff ...112 | Merry Freda ...107
*Pomplit ...102 | Golden Nuggett .112
*Arthur B. ...110 | Broadway Juel ..112

EIGHTH RACE—Purse $600, claiming, 4 year olds and up, 1¼ miles:
Oddesa Plucky ..110 | Askaris ...112
Yarn Sox ...112 | Cynical ...107
Bold General ...112 | Tomoca ...115

*Apprentice allowance claimed.

OAKLAWN PARK RESULTS.

FIRST RACE—Purse $600, claiming, 4 year olds and up, Oaklawn course:
Little Drift, 110 [Martin] 5.90 5.20 4.30
Don Dash, 110 [Myers] 10.90 9.30
At Home, 110 [Oros] 23.40
Time, 1:13. All Lady, Jockana, Gamaliel, *Polisher, Lula O., B. Eighty, *Ila Lee, Brigler, and *Chance Man ran. *Field.

SECOND RACE—Purse $600, claiming, 3 year olds, Oaklawn course:
Jay D Seen, 115 [King] .. 5.30 3.10 3.20
Pop's Rival, 115 [Keiper] .. 4.00 3.80
Hamlin, 107 [Webber] 5.20
Time, 1:12. Miss Sonada, Cause Way, Sheny Jean's Pal, Shady Sue, and Powerful Joe ran.

THIRD RACE — Purse $600, claiming, maiden 2 year olds, 3 furlongs:
Speedy Valley, 113 [Keiper] 6.20 4.30 3.20
Olelia, 113 [R. Watson] .. 5.00 4.20
Billie Servant, 116 [T.K'g] 5.30
Time :36. †Edasel, Gold Jack, Valdina Duo, †Bay Marconi, Good Doctor, †Burman, Alamo Nite, Termo-Day, and Jug Heels ran. †Field.

FOURTH RACE—Purse $600, claiming, 4 year olds and up, Oaklawn course:
Pepper Box, 105 [Myers] .. 6.80 3.90 2.90
Miss Monte, 108 [G. Oros] 6.10 3.90
Fylfot, 118 [Faust] 4.30
Time 1:11 4-5. Gold Lass, †Magic Shadow, Mars Man, Plucky Byrd, Sister Polly, †Four Aces, Never Blue, Red Pirate ran. †Field.

FIFTH RACE—Purse $600, claiming, 4 year olds and up, 1 mile and 70 yards:
Savitar, 114 [Elam] 18.60 7.20 4.90
Waugh Pop, 111 [G. Oros] 3.10 2.70
Ct. Tetrarch, 108 [Trahan] 7.80
Time, 1:44 2-5. Ho. Lazarus, Budron, Adoress, and Ah-Mi ran.

SIXTH RACE—Purse $600, claiming, 4 year olds and up, 1 1-16 miles:
Zanny, 105 [Myers] 46.30 23.00 13.80
Valvesta, 110 [Martin] 12.60 7.60
Norman D., 110 [Keiper] .. 4.20
Time 1:49. Topway, Noah's Pride, Chester Rose, *Albelad, *Charlie H., Thistle Red, *Inductor, and Muscatine ran. *Field.

SEVENTH RACE—Purse $600, claiming, 4 year olds and up, 1 1-16 miles:
Lee's Count, 108 [Myers] .. 13.80 5.10 3.00
Broadway Girl, 103 [Elam] 11.40 4.10
Br'nd'n Pr'nce, 116 [Fr'dm'n] 2.70
Cardibre, Supreme Flag, Colonel Martis, Billabong, Helen Mac, Ebony Parasol ran.

EIGHTH RACE—Purse $600, claiming, 3 year olds, 1 mile and 70 yards:
Moody, 108 [Bassett] 77.90 27.60 16.80
Jack Vennie, 108 [Sorsen] 9.70 6.10
Shakertown, 108 [Sc'lock] 4.80
Time, 1:46 3-5. *La Ree, Orita, Lochee, *Victoria Rebel, Dr. Sticks, Jane Pola, Michillinda, and Kay K. ran. *Field.

Daily Doubles

TROPICAL PARK.
Camp Sortie and Port O'Call.........$46.50

OAKLAWN.
Little Drift and Jay D' Seen..........$11.10

TROPICAL PARK ODDS & JOCKEYS

FIRST RACE—Claiming, 3 year olds, 6 furlongs:

Horse—	P.P.	Wt.	Jockey.	Odds.
Okapilda	6	110	R. Eccard	10-1
Kleig Light	2	112	S. Roberts	6-1
Press Time	10	110	H. Lemmons	12-1
Pirate Ship	12	105	C. Durando	15-1
Pinnacle Light	16	110	No boy	15-1
J. Edgar H.	9	112	I. Anderson	20-1
Paper Girl	7	107	K. McC'mbs	20-1
Doris Betty	1	110	E. LeBlanc	20-1
Hill's Palm	3	110	H. Lem'ons	20-1
Wilda H.	8	102	M. Packer	30-1
Bay James	15	112	No boy	30-1
Sun Kit	17	108	No boy	30-1
Fiery Vision	18	107	G. Rose	30-1
Shirley R.	11	110	N. boy	10-1
Noodles	5	105	L. Eversole	3-1
Star of Dondra	4	110	A. Schmidl	4-1
Courtland	13	113	C. Wells	6-1
Ten o' Hearts	14	107	P. Roberts	8-1

SECOND RACE—Claiming, 4 year olds and over, 6 furlongs:

Horse—	P.P.	Wt.	Jockey.	Odds.
Cycle	2	114	A. Snider	8-1
Come Home	15	112	D. Meade	10-1
Delius	10	114	W. Johnson	15-1
Kaptime	5	112	No boy	12-1
Chainwick	1	104	H. Lem'ons	15-1
Headin Home	6	110	W. Herman	20-1
Dixie Girl	11	112	D. Meade	30-1
Sand Cloud	12	111	B. Fels	30-1
Poker Dice	14	109	S. Vail	30-1
Lady Emison	16	101	No boy	30-1
Grand Light	17	111	C. Charlton	30-1
Berwyn	7	106	M. Packer	6-1
No Ending	9	117	W. Johnson	3-1
Wise Decision	18	112	M. Berger	4-1
Arga	13	115	A. Rob'tson	10-1
Dreel	8	110	R. Donoso	5-1
Time Interval	4	112	G. Moore	8-1
Morning Mail	3	112	M. Packer	10-1

THIRD RACE—Allowances, 2 year olds, 4 furlongs:

Horse—	P.P.	Wt.	Jockey.	Odds.
Dr. South	2	116	M. Berger	8-1
Belmar Arra	4	113	J. Rosen	4-1
Hermar	1	116	P. Roberts	10-1
Subura	8	108	W. D. Wright	8-1
Zacatine	6	116	I. Anderson	4-1
Puro Oro	5	113	R. Nash	3-1
Chance Run	3	116	I. Anderson	6-1
Straddle On	7	113	S. Vail	5-1

FOURTH RACE—Claiming, 3 year olds, 6 furlongs:

Horse—	P.P.	Wt.	Jockey.	Odds.
Neddie Lass	3	111	E. Steffen	8-1
Cuckoo-Man	6	113	R. Donoso	8-1
The Loom	5	113	R. Conley	10-1
Little Bolo	1	109	M. Packer	2-1
Sassy Mate	2	109	G. Moore	4-1
Dancing Light	4	116	No boy	5-1
Rapid Way	7	108	C. Wells	4-1

FIFTH RACE—Royal Palm handicap, 3 year olds and up, 1 mile and 70 yards:

Horse—	P.P.	Wt.	Jockey.	Odds.
Drudgery	2	110	No boy	10-1
Bull Whip	11	110	D. Meade	6-1
Dolly Val	9	110	No boy	8-1
Mythical King	8	106	R. Nash	10-1
Royal Blue	3	108	C. Durando	12-1
Supreme Sir	10	114	P. Milligan	10-1
Shot Put	7	105	M. Packer	12-1
Napper Tandy	4	117	I. Anderson	15-1
Technician	12	108	F. A. Smith	5-1
Sandy Bobt	6	110	W. Johnson	4-1
Mar Le	5	108	R. Donoso	5-1
Dunade	1	110	K. McCombs	8-1

SIXTH RACE—Claiming, 3 year olds, 6 furlongs:

Horse—	P.P.	Wt.	Jockey.	Odds.
Free Bid	8	110	M. Packer	4-1
Friar's Scout	7	105	C. Durando	5-1
Alca	2	110	C. Cr'chfield	15-1
Corsica	1	105	D. Johnston	20-1
Jabiru	6	116	A. Rob'tson	20-1
Veiled Prophet	4	110	F. A. Smith	3-1
Tetratown	5	107	C. Wells	4-1
Zelkova	3	110	R. Nash	5-2

SEVENTH RACE—Claiming, 4 year olds and up, 1 mile and 70 yards:

Horse—	P.P.	Wt.	Jockey.	Odds.
Red Rogue	4	111	M. Packer	8-1
Midas	2	118	A. Schmidl	8-1
Bow and Arrow	3	113	No boy	8-1
Aglow	1	106	C. Wells	10-1
Witheraway	8	108	A. Schmidl	6-1
Prince Splendor	5	113	R. Wholly	4-1
Conrad Mann	7	108	H. Lemmons	5-2
Dianapat	6	106	J. Jacobs	6-1

EIGHTH RACE—Claiming, 4 year olds and up, 1⅛ miles:

Horse—	P.P.	Wt.	Jockey.	Odds.
Turf Sting	2	113	P. Roberts	6-1
Barbed Retort	6	106	No boy	10-1
Top Notcher	5	111	D. Johnston	10-1
Ready-About	14	104	H. Lem'ons	15-1
Star Mint	3	108	S. Vail	20-1
Brilliant Rock	4	113	No boy	20-1
Camaraderie	11	113	M. Berger	20-1
Prince Denn	9	108	D. Johnston	30-1
Sweet Showno	10	103	C. Wells	30-1
Batting Eye	12	108	No boy	30-1
Pradis	8	106	C. Durando	4-1
Oak Park	1	109	H. Lemmons	3-1
Guitar	7	109	No boy	5-1
Sting Ray	13	111	R. Wholly	8-1

PAYCHECK LOOKS BLITHELY TO HIS BOUT WITH LOUIS

Johnny and One or Two Others Say He'll Win.

BY WILFRID SMITH.
[Chicago Tribune Press Service.]

Pompton Lakes, N. J., March 22.—Johnny Pacek, sprightly Polish lad from Chicago's South side, who won the Golden Gloves heavyweight championship in 1933 and then knocked out Paddy Mulligan of Ireland in the international matches in Soldiers' field, sincerely believes he will be the next heavyweight champion of the world.

Now known to professional pugilism as Johnny Paycheck, the name he assumed when he resumed his career two years ago in Des Moines, Ia., after 18 months of idleness, the former Chicagoan went thru five practice rounds today in Dr. Joseph Biers' indoor gymnasium.

Next Friday night in Madison Square Garden Paycheck meets Joe Louis, a 1934 Golden Gloves champion, who will be engaged in his ninth defense of his heavyweight title.

Few, Very Few, Say He'll Win.

Paycheck is confident of his ability to weather Louis' attack and to win in 15 rounds. With the exception of his manager, Harold Steinman, his trainer, Harold Jacobs, and paid employés, all others are arrayed against the challenger. Even Benny Leonard, who is directing the ring maneuvers, hasn't said definitely he thinks his man has a chance.

Johnny's five round workout today [each round was two minutes] evoked no cheers from the scattering of spectators.

Jimmy De Sola, who attempted two blows in the first round and failed to equal that record in his next two minutes, merely served as an animated punching bag. Bob Fertig of Akron, O., a light 175 pounder, escaped trouble by careful retreat.

He Can Be Hit.

Perk Daniels, a colored heavyweight from Chicago, recently released from Buddy Baer's training camp in Lakewood, N. J., also was careful not to punch too hard. Paycheck threw plenty of blows, and was accurate, but his wide open style left no doubt today, at any rate, that Louis can hit him. And it is axiomatic that those whom Louis can hit go down.

Paycheck will not play Godoy to Louis' attack. He said so. He plans to fight to the best of his ability and as long as he can. That he believes he can go 15 rounds and win is the natural result of confidence. Thirty-three fights since 1938 have convinced Paycheck he has a chance.

Pompton Lakes until now has been base of Louis' eastern operations except for his preparation in Lakewood, N. J., for his first battle with Max Schmeling. Louis was knocked out in the 12th round. So, with superstitious regard, Manager Steinman pointed out today that Paycheck would succeed to Louis' title just as he had usurped the champion's training quarters.

A Lullaby for Joe.

Mushky Jackson, irrepressible camp manager acting for Mike Jacobs, whose elision of syllables sometimes is intentional, informed us this afternoon that Paycheck would play a violin solo over the air this evening called the "Bomber's Lullaby." Paycheck can actually play a violin and doesn't pose with it as Louis did in this same camp in 1935.

He broadcast over a national chain from Mountain View at 10:45. In addition to "Humoresque" he played Brahms' "Lullaby," not unusually difficult but some six grades ahead of Louis.

Paycheck will box tomorrow and Sunday. He may work briefly on Monday if Gen. Phelan or other members of the commission visit Pompton Lakes. Otherwise a brief workout in the ring next Wednesday will conclude his preparations for the title bout.

DICK DURRANCE WINS DOWNHILL OPEN SKI TITLE

Sun Valley, Idaho, March 22 (AP).—Dick Durrance of Sun Valley outraced some of the world's finest skiers today to win the American open downhill title in course record time. Durrance sped down the 2⅝ mile slope of Baldy mountain in 2 minutes 56.4 seconds, leaving favored Friedl Pfeifer, Toni Matt and 71 other contestants in his wake. He was timed at an average speed almost 60 miles an hour.

Walter Prager, coach of the Dartmouth college ski club, was second in 2:59.4. Pfeifer, Sun Valley ski instructor and defending national slalom champion, placed third in 3:08.4. Fourth was Christopher Schwarzen, 3:08.4; fifth, Martin Fopp, Switzerland, 3:09.4, and sixth, Matt, the North Conway, N. H., winner of the 1939 downhill title.

Grace Carter Lindley of Minneapolis, ran the course in 4:10.3, to even the women's race. Shaw of Stowe, Vt., 15 years old, placed second in 4:11.1, with Gerda Paumgarten, New York City, third in 4:28.2.

Rattles De Cosson woman entrant from Great Britain, suffered a slight concussion in a tumble midway down the slope.

NORTHWESTERN LOSES OPENING GAME IN SOUTH

Baton Rouge, La., March 22 [Special].—Louisiana State defeated the Northwestern university baseball team, 10 to 1, here today in the first of an eight game southern tour for the Wildcats. Fred Shinkevich, Erwin Madsen, and Dick Erdlitz led the Wildcats with two singles apiece.

				R	H	E
Northwestern	000	000	100—	1	10	2
Louisiana	440	010	10*—	10	7	0

Batteries—Rosch, Klein, Sampson, and Arnold, Erickson; Danna and McDowell, Poretto.

COLLEGE GOLF.

Washington and Lee, 6; Pennsylvania, 3.

TODAY'S SELECTIONS

TROPICAL PARK, CORAL GABLES, FLA.
[Track fast.]
1—Star of Dondra, Pirate Ship, Kleig Light.
2—Time Interval, Come Home, Dreel.
3—Zacatine, Chance Run, Puro Oro.
4—Dancing Light, Sassy Mate, Rapid Way.
5—Napper Tandy, Mar Le, Technician.
6—JABIRU, Tetratown, Friar's Scout.
7—Bow and Arrow, Conrad Mann, Prince Splendor.
8—Turf Sting, Oak Park, Star Mint.

OAKLAWN PARK, HOT SPRINGS, ARK.
[Track muddy.]
1—Short Measure, Ruby Cherry, Schnozzle.
2—Wise King, Legal Advice, Roidef.
3—Busse Trumpet, Mask and Wig, Lady Thirteen.
4—LOTTERY, Viernes Santo, Molasses Bill.
5—Earlsboro, Donnagina, All Lizzie.
6—Nicholas S., Fanfun, Franco Saxon.
7—Cross Ruff, Paralda, Rowes Crump.
8—Askaris, Bold General, Yarn Sox.

TANFORAN, SAN BRUNO, CAL.
[Track fast.]
1—Short Bread, Shasta Racket, Early Dude.
2—Black Highbrow, Rock X., Sky o' Blue.
3—Sales Talk, Tin Pan Alley, Iron Nut.
4—Smoky Snyder, Chief Nadi, Sir Oracle.
5—RHINIZ, Pit Terrier, Page Boy.
6—Sweepida, Weigh Anchor, Valdina Star.
7—Lloyd Pan, Chasar, Gallaclay.
8—Ualino, Tin Devil, Cerro.

TANFORAN ENTRIES.

FIRST RACE—Purse $800, claiming, 4 year olds and up, 1 1-16 miles:
*Early Dude ...106 | *Tannhauser ...109
Short Bread ...112 | *Shasta Racket .112
Orra ...106 | *Bonicon ...107
*Lady's Son ...103

SECOND RACE—Purse $800, claiming, 4 year olds and up, 6 furlongs:
*Bastion ...103 | Rock X. ...115
Tommy Whelan ...111 | Sky O'Blue ...103
High Vote ...113 | Jack O'Spades ...113
Black Highbrow ..113 | *Gold Trophy ...108
Slave Charm ...108 | Foam ...106

THIRD RACE—Purse $800, allowances, 2 year olds, 4½ furlongs:
Tinpan Alley ...118 | Iron Nut ...110
Sales Talk ...118 | Long House ...110
Hi Briar ...118 | Polly Pry ...107
*Hadastar ...113 | Doll Baby ...115
*Isometric ...105

FOURTH RACE—Purse $800, claiming, 4 year olds and up, 6 furlongs:
*Commendable ...112 | *Bibliophile ...115
Easy Does It ...108 | Pansys III ...103
*Heel Plates ...106 | Sir Oracle ...114
*Fast Flight ...106 | Pelter ...106
Chief Nadi ...111 | *Kumreigh ...105
Smoky Snyder ...117

FIFTH RACE—Purse $1,000, claiming, 4 year olds and up, 1 1-16 miles:
*Rolling Ball ...113 | Rhiniz ...114
*Pageboy ...111 | Wing and Wing ..114
*At Play ...111 | Pit Terrier ...111
*Flying Wild ...110

SIXTH RACE—Purse $5,000 added, the Golden State Derby, 3 year olds, 1 1-16 miles:
Hard Lu ...110 | Weigh Anchor ...112
Bachelor Tom ...109 | Royal Crusader ..112
Blue Suit ...109 | Orenco ...112
Sweepida ...122 | Chatted ...115
Wee Toney ...112 | Valdina Star ...109

SEVENTH RACE—Purse $800, claiming, 4 year olds and up, 1 1-16 miles:
Foxster ...114 | *Pudding ...112
Lloyd Pan ...117 | *Clarcarole ...107
Chasar ...117 | Gallaclay ...111
Fictitious ...106 | Dutchill B. ...117

EIGHTH RACE—Purse $800, claiming, 4 year olds and up, 1 1-16 miles:
*Tis True ...105 | Brilliant Light ...111
Roller Coaster ...109 | Pepinillo ...112
*Cerro ...113 | Rescate ...109
Bagen May ...107 | *Ualino ...113
*Invincible ...107 | Tin Devil ...112
In Range ...118 | Guarantor ...105
Montoso James ...112 | *Pet Talk ...110
*Spring Flood ...107 | *Herman Jr. ...113
*Apprentice allowance claimed.

HINSDALE TEAM TAKES SECOND IN A. B. C. WITH 2,880

Detroit, Mich., March 22 [Special].—The second major attack by out of town teams shook up the American Bowling Congress leaders tonight with the Hinsdale Arcades of Hinsdale, Ill., setting the pace with a 2,880 total for second place in the standings.

The Hinsdale entry rolled games of 945, 972, 963 paced by Sam Clineff who counted 672. Clineff's games were 222, 239, 211. Harry Larsen tallied 605 on games of 225, 186, 194.

Bennett's Ace Arcade of Chicago rolled up a total of 2,858 on games of 900, 953, and 1,005 to take third place in the standings. Included in the lineup was Ted Svoma, who was a member of the Commodore Barry team of 1915 and 1916, only quintet ever to win the championship two years in succession. Svoma paced the squad with a 589 total.

Vogel Brothers of Forest Park, Ill., took tenth place with 2,810. The Pabst Blue Ribbons were among the potential prize winners with 2,709.

124TH, HANLEYS GAIN SEMI-FINAL AT ST. SABINA'S

The 124th Field Artillery and the Hanleys advanced to the semifinals in the St. Sabina basketball tournament in St. Sabina gymnasium last night. Both teams won by the score of 42 to 36, the 124th defeating Burton-Dixie and the Hanleys trimming the Loyola university freshmen. The semifinals will be played tonight.

All the old timers here agree that this is one of the "all time greats."

M. L. Ross
President
Old Rose Distributing Co.
50th Anniversary Est. 1889

OLD MEDLEY
KENTUCKY STRAIGHT BOURBON WHISKEY
This Whiskey is 4 years old
Bottled in Bond —100 proof

made the real old-fashioned Sour Mash way

Ask at your bar or package store

OLD ROSE DISTRIBUTING CO.
222 W. Madison St. FRA 3577
Also Exclusive Distributors for:
Hudson's Bay Scotch Whiskies
Heublein's Milshire Gin
Vintner's American Wines

All's Well in the Coliseum—Angel's Gone, Roller Derby On

BY CHARLES BARTLETT.

The man who was frightened into a coma by the sight of The Angel in Wednesday night's rasslin show in the Coliseum was revived last night. Specialists have toiled over the unfortunate fellow for two days and a night, but it took Dr. Leo Seltzer to bring the victim back to this world with a hot application of his old remedy—the roller Derby.

Leo Seltzer.

Since Wednesday night the patient has been unable to snap out of the mysterious vacuum into which Maurice [The Angel] Tillet sealed him. It was deemed inadvisable to remove him from the Coliseum and he was left there until 8 o'clock last night, at which hour Dr. Seltzer resuscitated him. Since the Angel's first appearance in the ring Wednesday, a pumpkin polled wrestler with a snout like a sweet potato has been stomping up and down the hallways of the victim's brain.

The Doctor Has a Remedy.

Dr. Seltzer, who specializes in such cases, wasted no time in getting to work. The doctor bases his claims to fame on previous roller derbies in our town for the last five years. He used the mileage theory in the first two, but found the point method more effective among his clientele of the last two years.

The man who discovered competitive rollerskating as a tonic for the restless American mind was quite modest about his work. His formula? Just take 10 muscular young men and 10 lithe young women, put them on maple wood wheels, and send them out on a 260 foot track of tempered masonite.

The unfortunate who came to see the Angel, and was conquered, blinked his eyes at the starting gun last night as the Chicago Mohicans' feminine fivesome started the race against the New York Iroquois quintet of girls.

Angel Definitely Is Gone.

One glance at the beautiful athletes speeding by convinced him that The Angel had fled the Coliseum premises.

"There, there," said Doc Seltzer soothingly. "He's gone. That lovely blonde is Grace Freed of New York. That winsome colleen who is trying to gouge Grace's eyes out is Peggy O'Neal of the Chicago team. Say, old man, you're going to be all right. Ah, they're protesting that foul. That's . . ."

"Wait a minute," the patient shouted, "that looks like Red Horner squawking. That reminds me, I have a ticket to the Blackhawk-Toronto game. I'll be late . . ."

It's Only Johnny Rosasco.

"Take it easy, chum," consoled the Doc. "You're a bit upset. That's Johnny Rosasco, the greatest free style skater and squawker in the business. That hockey game you're thinking about was played last night."

"But what day is this?" begged the victim of the Angel.

"This is Thursday, the first day of the most stupendous and versatile competition in sport—the roller derby. There isn't a game as all-embracing as this superb test of speed and stamina. Football? We have blocking and open field running. Bicycle racing? We have jams galore. Hockey? Humph, we have TWO penalty boxes. And it's not a one day show. It goes on for 23 days, until April 15, to be exact, when the team scoring the most points in the nightly three hour battles will be awarded prizes."

124th Faces All-Stars in Polo Finale

The 124th Field Artillery will play the Senior All-Stars and the 122d Field Artillery will oppose the Woodland Polo club tonight in the 124th Armory arena. The games will end the Metropolitan indoor Polo league season.

The program will open at 8 o'clock. Scouts will be in the stands to observe the play of the 124th Field Artillery and All-Stars. From among them, the western teams in the national 12 goal and open championship tournaments will be selected.

All the top ranking western players, except Jay Secor of Detroit, will perform. They include Bobby Nichoalds and Lieut. W. D. Fergus, five goals; Volney Bayley, Capt. Romeo E. Mura, Lieut. Don J. Rice, and Dan Peacock, handicapped at four goals each. Each team is rated at 13 goals.

Bayley, captain of the Detroit Rangers, will hold down the No. 1 position for the All-Stars, with Nichoalds of the Evanston Polo club at No. 2, and Peacock of Oak Brook at back. The 124th threesome will take the field with Lieut. Rice at No. 1, Capt. Mura at No. 2, and Lieut. Fergus at defense.

Denver and Bartlesville Advance to A. A. U. Final

Denver, Colo., March 22 (AP).—The Denver Nuggets and the Phillips of Bartlesville, Okla., finalists of the 1939 National A. A. U. basketball tournament, will meet again for the 1940 title tomorrow night. The Nuggets, defending champions, eliminated the Oakland Golden States, 46 to 32, in the semi-finals tonight. The Phillips beat the Seattle Savidges, 43 to 31.

FENSKE OPPOSES CUNNINGHAM IN CHICAGO RELAYS

Bankers' Mile Features Meet Tonight.

Led by Chuck Fenske and Glenn Cunningham, who will renew their personal duel in the 13th running of the Bankers' Mile, an invited field of 123 track and field stars will go into action in the International Amphitheater at 8:15 o'clock tonight in the fourth annual Chicago Relays.

Fenske, University of Wisconsin graduate student, will be seeking his second leg on the Melvin Traylor trophy, as well as his eighth consecutive victory over Cunningham this winter. Glenn will be after his first major victory of the indoor campaign and permanent possession of the Traylor award. He won the Bankers' race in 1932 and 1938.

San Romani, Venzke Compete.

In addition to those two, the mile field will include Archie San Romani, 1937 winner of the race, and Gene Venzke of New York, only man to defeat Fenske this year.

Other features on the competitive program include a two-mile race, special events at 600 and 1,000 yards, a series of dashes at 40, 50, and 55 yards, a high hurdle series of three races, individual competition in the high jump and pole vault, and seven relay races for high school, college, and university teams.

Greg Rice, former Notre Dame star who ran to new world's indoor records at two and three miles in New York recently, is expected to break Don Lash's monopoly on the two-mile title which Lash will be defending after three straight triumphs in previous meets here.

Expect a New Record.

A new meet record to replace Lash's 9:05 mark set last year is considered likely since Joe McCluskey of New York, Wally Mehl, Wisconsin's recent conqueror of Taisto Maki, and Tommy Deckard, Indiana product, are in the field along with Rice and Lash.

The 600 yard run will bring together three world's record holders and two national A. A. U. champions. Charley Beetham, former Ohio State star and present A. A. U. 800 meter titleholder, is the defending champion in the race.

College Champions Race.

Two collegiate mile champions top the 1,000 yard field—Campbell Kane, Indiana sophomore who won the Big Ten mile, and Max Lenover, Loyola sophomore who won the Central conference mile and the Illinois relays' 1,500 meter crowns.

COLLEGE TENNIS.

Duke, 8; Michigan State, 1.

Stylebilt H Clothes

Leading the Easter Parade

For your Easter wardrobe, we present new Spring models of the famous *Stylebilt* line. In these handsome new Spring suits and topcoats you will recognize clothing that appeals to the most critical. See these outstanding values—the lively new Spring shades and colors—the luxurious, long-wearing fabrics—the superb *Stylebilt* tailoring! Every new Spring model—plenty of variety—sizes for all men.

Stylebilt
2 - TROUSER SUITS
$29.50
Others from $25 to $75

Stylebilt TOPCOATS
$25
Others from $20 to $75

Extended CHARGE SERVICE
Pay out of your income—No interest, no service charge for this extra convenience!

DISNEY HATS LEE "WATERBLOC" HATS
NUNN-BUSH SHOES EXCLUSIVELY
STYLEBILT HABERDASHERY

Stylebilt Clothes inc.
SUCCESSORS TO
THE HILTON CO.
N. W. CORNER STATE & JACKSON
OPEN SATURDAY NIGHT TILL 9 P. M.

MIZE HITS THREE HOMERS IN ROW; CARDS WIN, 10-6

Combines with Orengo to Drive In Nine Runs.

Clearwater, Fla., March 22 [Special].—Johnny Mize, St. Louis Cardinals' first baseman, hit three successive home runs off Hugh Casey to drive in a total of five runs today, while young Joe Orengo lofted two others over the short right field fence, one off Casey and the other off Vito Tamulis. All this clouting accounted for nine runs as the Cardinals beat the Brooklyn Dodgers, 10 to 6, to even the series.

John Mize.

Terry Moore drove in the only other Cardinal run when he singled to score Don Gutteridge from second base in the seventh.

The boys appeared to be playing a game of "home run or no count" as the first two Brooklyn tallies came on homers. Pete Coscarart hit one off Bill McGee in the second with none on, and Dolf Camilli, playing his first game since signing, hit one off the same pitcher in the fourth.

Mize's first blast came in the opening inning with two out after Enos Slaughter had walked. His second was a 350 foot drive with none on in the fourth, and his third followed a single by Slaughter in the sixth. Max Lanier, a southpaw, took over for the Cardinals to start the fifth and hurled three hitless innings. Score:

St. Louis	200	103	400	10	10	0
Brooklyn	010	100	040	6	8	1

Batteries—McGee, Lanier, Roe and Owen; Casey, Tamulis and Franks, Hartje.

ROCHESTER, 5; CLEVELAND, 1.

West Palm Beach, Fla., March 22 (AP).—The Cleveland Indians could get only five hits today off two Rochester pitchers, Mike Ryba and Bill Seinfoth, and the Redbirds won, 5 to 1.

Bob Feller started for the Indians and fanned two men in each of the four innings he pitched. He yielded two hits, one a pop fly that fell safe in the pitcher's box.

The Red Wings had a field day in the eighth, with Earl Center, rookie up from New Orleans, doing the worrying on the mound. Center yielded only one real hit, but a pair of passes and two errors helped give Rochester three runs. Score:

Cleveland	000	010	000	1	5	2
Rochester	000	001	13*	5	8	5

Batteries—Feller, Stromme, Center and Hemsley; Hegan, Ryba, Seinfoth and Beal, Klutts.

BEES, 4; GIANTS, 3.

Winter Haven, Fla., March 22 (AP).—In seven innings of their exhibition game today the Boston Bees were held hitless and runless with a minimum of 21 men going to bat, yet they defeated the New York Giants 4 to 3. They scored on one hit in the first and in the fifth Rookie Bob Loane hit a home run with two mates on base after two were out. Score:

Boston	100	030	000	4	5	1
New York	020	000	100	3	6	0

Battries—Strincevich, D. French and Masi; Schumacher, Joiner, Lynn and O'Dea, Hayworth.

DETROIT, 7; BUFFALO, 5.

Plant City, Fla., March 22 (AP).—Frankie Croucher, possible heir to Charley Gehringer's second base job, tripled to drive in two runs in the eighth and then scored to lead the Detroit Tigers to a 7 to 5 verdict over the Buffalo Bisons today. Croucher also hit a single and a double. Score:

Detroit	000	012	031	7	11	0
Buffalo	013	000	001	5	9	3

Batteries—Nelson, Pippen, Giebell and Tebbetts; Roche, Mackie, Oglesoa and Bolton, Zubek.

COLUMBUS WHIPS PHILS, 17-7.

Miami Beach, Fla., March 22 (AP).—Knocking Southpaw Clyde Smoll out of the box in the fifth with a nine run splurge, Columbus of the American association battered out a 17 to 7 victory over the Philadelphia National league club today.

Columbus	002	090	242	17	18	2
Philadelphia	002	000	230	7	8	1

Batteries—Hasbe, Fergus, Owens and Neidenger; Mulcahy, Smoll, Pullis, Jones and Warren.

YANKEES, 6; NEWARK, 4.

St. Petersburg, Fla., March 22 (AP).—The world champion New York Yankees had to come from behind today to beat their Newark cousins of the International league, 6 to 4. Trailing 4 to 0 when they came to bat in the seventh, the Yanks got three runs on homers by Bill Matheson and Jake Powell and scored three more in the eighth on a flood of walks. Score:

Newark	002	000	200	4	6	0
New York	000	000	33x	6	8	2

Batteries—Barley, Johnson, Kamner, Gurske and Padden; Sundra, Hadley and Jorgens.

BROWNS WIN TWICE.

San Antonio, Tex., March 22 (AP).—The St. Louis Browns split their squad today and won two exhibition games. The regulars defeated Toledo of the American Association, 3 to 1, in New Braunfels, Tex., while the "B" team won here from Tulsa of the Texas league, 12 to 3.

The Browns got 6 hit pitching in both games, Howard Mills and Bob Muncrief combining to beat Toledo in a pitchers' battle, while Jack Wade and Johnny Whitehead had easy sailing against Tulsa.

Rip Radcliff and Chet Laabs hit triples against Toledo. Scores:

St. Louis	000	200	010	3	7	0
Toledo	001	000	000	1	6	3

Batteries—Mills, Muncrief and Swift; Kimberlin, Cole, Kirkkala and Mackie, Spindel.

Tulsa	000	210	000	3	6	5
St. Louis	204	010	41*	12	13	2

Batteries—Milstead, Schubel and Sueme, Steiner; Wade, Whitehead and Carrola.

A'S WIN ON LATE RALLY.

San Francisco, Cal., March 22 (AP).—Chubby Dean's pinch single with the bases full climaxed a ninth inning six run rally and gave the Philadelphia Athletics a 7 to 4 victory over San Francisco of the Pacific Coast league today. The Athletics had been held to three hits for eight innings by Southpaw Larry Powell. Score:

Philadelphia	001	000	006	7	6	1
San Francisco	000	001	030	4	10	3

Batteries—McLaughlin, McCrabb, Dean and Wagner, Hayes; Powell, Jensen, Bowen and Sprinz, Leonard.

MOON MULLINS—A MUSICAL HIT

GOOD EVENING!
GOOD NIGHT.
GOOD-BYE.
3-23
THERE'S A MAN WHO COMES TO OUR HOUSE EVERY SINGLE DAY, PAPA COMES HOME AND THE MAN GOES AWAY.....
?
NO, NOBODY HIT LADY PLUSHBOTTOM. I MERELY REACHED UP TO TURN OFF THE RADIO--- LIKE THAT--- AND SHE FAINTED.
Willard
Reg. U. S. Pat. Off.
Copyright, 1940, by News Syndicate Co., Inc.

Cubs Defeat Pirates, 7 to 6, in 9th Inning

[Continued from first sport page.]

ley hit into a double play started by Sturgeon.

Epperly took over at the start of the fourth and had no trouble in that session except that he walked P. Waner. The Cubs were held to another hit by Todd in their end of the fourth.

Epperly retired Elliott, Young, and Mueller in order in the fifth. Epperly opened the Cub half with a single to left, but Mattick hit into the Pirates' third double play and Herman grounded to Vaughan.

Pirates Take Brief Lead.

The Pirates grabbed a 3 to 1 lead in the sixth. Bowman opened the inning with a single to center and E. Handley ran for him. L. Handley beat out a slow bouncer to Sturgeon and, when Sturgeon threw past first, E. Handley reached third and L. Handley second. E. Handley scored on P. Waner's infield single. Vaughan singled to center, L. Handley scoring and P. Waner taking third. P. Waner scored on Rizzo's fly to Galan. Vaughan stole second while Epperly held the ball, but Elliott popped to Sturgeon.

Bauers started pitching at the start of the Cub sixth and Galan opened with a single to left. Nicholson walked, after which Dallessandro singled to center, scoring Galan and putting Nicholson on third. Russell then banged one over the left field wall, scoring behind Nicholson and Dallessandro. Stan Hack batted for Todd and bounced to Bauers, and Sturgeon bounced to Young.

Cavarretta Gets a Hit.

Cavarretta batted for Epperly and singled to center. Mattick also singled to center. Herman walked, loading the bases, whereupon Sewell replaced Bauers. Galan, up for the second time in the inning, flied to Rizzo.

Bertram was the third Cub pitcher, starting work in the seventh. He retired Gustine, Mueller, and Sewell in order. The Cubs also went out one, two, three in their half.

Bertram was nipped just as he seemed about to wade out of a tough spot in the Pirate eighth. L. Handley walked and stopped at third on Fletcher's double to right. Paul Waner popped to Herman and Vaughan struck out. Then Rizzo knocked his homer over the left field wall, scoring behind L. Handley and Fletcher, to put the Pirates ahead, 6 to 5.

B. Olsen Ties Up Game.

In the Cubs' eighth Collins walked, but was forced by Sturgeon. Gleeson batted for Bertram and popped to Gustine. Mattick singled and Herman walked, loading the bases. Barney Olsen smashed a single off Lee Handley's glove, Sturgeon scoring the tying run. Sewell threw three wide ones to Nicholson, then two called strikes, after which Bill bounced out to Fletcher.

Campbell went in at the start of the ninth and tho bothered by wildness escaped without bruises. Gustine fouled to Dallessandro, and the pinch batters, Davis and Bell, walked. Lee Handley then popped to Russell and Fletcher flied to Nicholson.

Detroit Police Pistol Team Sets World Record

Miami, Fla., March 22 (AP).—Harry Reeves and Al Hemming of the Detroit police team set a new world record of 567 in winning the .45 caliber national match course doubles today in the $2,000 Flamingo open pistol tournament. Firing under adverse conditions in a brisk wind, eight teams bettered the former record of 541, set three years ago at Camp Perry, O., by James Overbaugh and James Herron.

Chad and Bob Carse to Rejoin Providence

Providence, R. I., March 22 (AP).—Johnny Chad and Bob Carse, right and left wings, respectively, with the Chicago Blackhawks, have been directed to report to the Rhode Island Reds for the third playoff game of their series with the Capitals in Indianapolis Sunday night. Elimination of the Hawks from the National Hockey league playoffs makes it possible for Chad and Carse to rejoin the Reds.

Offers Trophy to Winner of Midget Handicap Race

The Dr. E. F. Bennett trophy will be awarded to the winner of the handicap event on the midget auto race program in the 124th Field Artillery armory tomorrow night. Dr. Bennett, south side sportsman, is donating the trophy to be contested for by the eight cars setting the fastest time trials.

Black Horse Polo Team to Play at Culver Today

Members of the Black Horse Troop polo team will go to Culver, Ind., today to play Culver Military academy. The Troopers will be represented by Roy D. Keehn Jr., William F. Kirby, Richard K. Strauss, and Harry O. Owen.

Conn-Lesnevich Battle May Be Held Sometime

Detroit, Mich., March 22 (AP).—Promoter Mike Jacobs announced today that the scheduled 15 round light heavyweight championship bout between Billy Conn and Challenger Gus Lesnevich here April 5 had been postponed indefinitely. Jacobs said Conn had suffered another outbreak of boils and would be unable to appear in a ring for several months. It was the second postponement of the fight, originally scheduled for Miami last month.

PURDUE DIAMOND AND GOLF TEAMS HEAD FOR DIXIE

Lafayette, Ind., March 22 [Special].—Purdue's baseball and golf squads will head south tomorrow morning for a series of engagements during spring vacation.

Nineteen baseball players, headed by Co-Captains Felix Mackiewicz and Wayne Hearne, have been named by Coach Dutch Fehring for the southern trip which opens with a three game series with the United States Naval air station at Pensacola, Fla., on Monday.

Other members of the baseball squad making the trip are:

Bob Bailey, Don Blanken, Frank Danowski, Byron Fisher, Gerald Higgins, Harry McFerren, Paul Mitchell, Emil Navta, Charles Rawles, James Sidgway, Frank Smithson, Martin Stamm, John Vernon, Dick Wargo, Elwood Yeager, and Ernest Young.

HOLD STATE "Y" SWIM MEET AT LAWSON TODAY

The 14th annual Illinois State Y. M. C. A. swimming championships will be decided in the Lawson Y today. Seventeen teams headed by Evanston, defending champion in the senior division, will compete. Chicago will be represented by Lincoln-Belmont, Central, Hyde Park, 111th Street, Sears-Roebuck, Wilson Avenue, South Chicago, Division Street, and Lawson. Out of town entries include Champaign, Joliet, Waukegan, Danville, Moline, Freeport, Evanston, and Oak Park.

WhiteSox Lose to Angels, 3-2; Battle Cubs

[Continued from first sport page.]

ished the same game but wasn't disturbed to any extent.

Brown Starts Strong.

Brown started his three inning breeze by fanning Carpenter and then encountered the only hits made during his régime. Mayo doubled to left, and the second out was registered on Stringer's fly to Kreevich. Collins slapped a ground hugging liner directly back at Brown, but the good doctor didn't have time to get his glove in the right spot, so the ball slipped into center for a single, Mayo scoring. A moment later Collins was more than slightly embarrassed to discover he had been picked off first base on Turner's quick throw to Kuhel. Only one other Angel saw base during Brown's stretch. That happened when Appling dropped a popup.

The Sox created a 1 to 1 tie in the second, this being the result of Appling's hitting a 375 foot homer over the fence in left. Later in the inning McNair singled off Prim, but nothing happened.

The Tie Is Broken.

The Sox broke the tie with a run in the seventh, but should have had more. Kush took over the Angels' pitching duties and promptly walked Wright. Kennedy, who came in with the shock troopers, rifled a triple into the right center field corner, where there is a 421 foot sign on the fence, Wright scoring. Kennedy received no aid from Silvestri, who fanned, Metha dashed up to bat for Dobernic and popped a foul into Mayo's hands. Kolloway also fouled out, Collins making the catch.

The Sox were guilty of another oversight in the eighth. Stringer fumbled Leiter's grounder and Rosenthal followed with a single to right. Cromer bounced to Kush for a double play, after which Webb flied to Donaldson. Then the Angels stepped up in their half and went ahead. Hernandes tripled and Manager Jigger Statz, who ran for him, scored on Kush's long fly. Carpenter walked, moved to second on an infield out, and counted on a single by Stringer.

Wright singled to open the Sox ninth, but Kennedy bounced into a double play and Silvestri was tossed out by Stringer to end it all.

College Baseball

YESTERDAY'S RESULTS.

Duke, 19; Pennsylvania, 6.
Illinois Wesleyan, 19; Hiwasse, 3.
Mississippi, 4; Bradley, 3.
Washington and Lee, 5; Ohio State, 0.
Oklahoma A. & M., 8; Baylor, 5.
Louisiana, 10; Northwestern, 1.
Iowa, 7; Louisiana Tech, 4.
Michigan State, 3; Georgia, 2.

Milan Creighton Signs to Coach High School Team

Omaha, Neb., March 22 [Special].—Milan Creighton, former Chicago Cardinal coach, has signed a three year contract to coach at Hot Springs, Ark., High school. He will leave next week to conduct spring football practice.

HEAFNER, HOGAN ARE FAVORITES AT GREENSBORO

Greensboro, N. C., March 22 (AP).—Clayton Heafner, a boy they all know around here, and Ben Hogan, a comparative stranger, were made co-favorites today on the eve of the third annual $5,000 Greensboro Open golf tournament.

Heafner, a California product only two years out of the caddy ranks, is one of the local prides. Rated a 10 to 1 shot when the betting books were opened for the 72 hole test, he was brought down to 6 to 1 thru the combination of an anticipated heavy play on him and the fact that he's likely to win any tournament he starts in if he plays consistently.

Hogan, winner of the North and South championship at Pinehurst yesterday with a record 277, came down from 12 to 6 on the strength of that brilliantly gained triumph.

BLACKHAWK PARK MEETS I. A. C. IN WATER POLO FINAL

Blackhawk Park and the Illinois Athletic club will meet in the Illinois A. C. pool tonight at 9 o'clock for the Central A. A. U. water polo championship. Preceding this game, Bellfuss Natatorium and Shawnee Country club will play for third place.

Blackhawk qualified for the final by defeating Shawnee, 8 to 3, last night in the Blackhawk pool.

West Virginia Entry in Hellenic Tourney Received

The entry of the Hellenes of Weirton, W. Va., yesterday was accepted for the tenth annual national Hellenic invitational basketball tournament to be held in Loyola university gymnasium April 5 and 7. The easterners have a record of 14 victories in 17 games.

HARTNETT, TIRED OF IT ALL, SIGNS LEIBER HIMSELF

[Chicago Tribune Press Service.]

Los Angeles, Cal., March 22.—Manager Gabby Hartnett of the Cubs, weary, perhaps, of the kibitzing corps, the ballyhoo brigade, movie cayuses and radio guitars, and a short roster, today signed holdout Hank Leiber with no fanfare, trapeze performing or extraneous publicity tieups whatsoever. Leiber will go into training tomorrow.

Leiber had been running around Los Angeles since Sunday, more or less incog. Bigger and better disguises were being thought up for him and there was every evidence that even a more ambitious script than that used in the Dizzy Dean routine was being prepared.

While all this buildup was going on, Gabby last midnight grew tired of the interminable sideshow and decided to take charge of his own business, that of assembling the best possible ball team in the shortest possible time.

Instead of thundering ultimatums at Hank, Gabby called him up at his reported hideout, a hotel four blocks from the one in which the Cubs are billeted. A pleasant chat ensued and Gabby made arrangements to call on the big Arizonian this morning. After a little visit Hank signed and arrangements were made for him to join the team tomorrow when it goes to Wrigley field to play the White Sox.

No terms were announced, but it is known that Leiber signed for several thousand dollars less than the $17,500 for which he was supposed to be holding out.

The signing of Leiber ended the biggest and most prolonged holdout siege since the stand of Vic Aldridge almost two decades ago.

Don't miss this chance to run $1 into a Wardrobe!
MEN! YOU SAVE $34.60 On This Unbeatable 10 PIECE OUTFIT
All Yours For Only $39.75 ON CREDIT
YOU GET ALL THIS
• New Spring Topcoat.. $29.95
• Custom Quality Suit.. 29.95
• New Spring Felt Hat.. 4.00
• Black or Brown Shoes. 5.00
• "Shirt-craft" Shirt... 1.95
• Hand-made Silk Tie . 1.00
• Belt or Suspenders... 1.00
• "Lastingwear" Socks . .50
• Athletic Shorts ..... .50
• Athletic Undershirt .. .50
REGULARLY SOLD FOR $74.35
YOU SAVE $34.60
Giant Team
ALL ALTERATIONS WILL BE MADE IN TIME FOR EASTER
AS LITTLE AS $1 DELIVERS
MARKS
3119 Lincoln Ave. 6409 S. Halsted St.
17 N. Wabash, 4th Fl.
1654 W. Chicago Ave.
4736 S. Ashland Ave.
3356 West 26th Street
6306 W. Cermak Road
OPEN TUES. THURS. SAT. EVENINGS UNTIL 10

This Week's Special
3-YEAR-OLD PARKERHOUSE STRAIGHT BOURBON
90 Proof QUART... $1
AT WALGREEN'S Easter WINES AND LIQUORS
Imported & Domestic WINES
Mission Bell CALIFORNIA Sweet Wines • Port • Muscatel • Tokay • Sherry FIFTH 59c
Portier-Picard Imported SPARKLING Burgundy FIFTH 1.98
Widmer's New York State WINES • ALL TYPES FIFTH 89c
Valentine California SWEET WINES • PORT • MUSCATEL • TOKAY • SHERRY ½ Gal., 63c—Gallon, $1.19 FIFTH 33c
RENAULT'S AMERICAN CHAMPAGNE or Sparkling BURGUNDY CHOICE FIFTH 1.49
HOSTESS RARE OLD CALIFORNIA WINES FIFTH 69c
IMPORTED Del Merito SHERRY OLOROSO FIFTH 1.29
New Handy Package!
PABST BLUE RIBBON BEER
In Carryout Pkg. of 6 Tins Each
12 12-OZ. TINS 1.29
3 YR. BOURBON KENTUCKY FORT ANCIENT..... QUART 1.15
4 YEAR Sunnybrook BOURBON 93 Proof PINT 1.09
BONDED KY. BOURBON 1.19
Kentucky Banner.....FIFTH
G. & W. 5-STAR WHISKEY PINT 1.10
DRY GIN DISTILLED COL. TYSON..... FIFTH 69c
SEAGRAM V.O. WHISKEY PINT 1.99
KENTUCKY BOURBON 85c
3 Yr. Old Ripple Springs... FIFTH
OLD QUAKER 4 YEAR OLD BOURBON PINT 97c
OLD BUCK GIN 90 PROOF DISTILLED..... FIFTH 77c
Bonded GREENBRIER KENTUCKY BOURBON PINT 1.39
B and L SCOTCH 100% IMPORTED "BULLOCH & LADE" FIFTH 2.05
10 YR. OLD MacNISH IMPORTED SCOTCH Fifth 2.39
ON SALE SATURDAY! at Chicago, Lake Forest, Elmhurst, Downers Grove, Aurora, Waukegan, Joliet and Cook County Stores. Right Reserved to Limit Quantities.
Walgreen Drug Stores

NEWS OF FINANCE AND COMMERCE

YEAR'S PROFITS OF GOLDBLATT UP TO $797,381

Increase Is 71.7 Pct.; Sales Expand.

Goldblatt Bros., Inc., operator of a chain of department stores in the Chicago area, had a net profit of $797,381 in the fiscal year ended Jan. 31, 1940, an increase of 71.7 per cent over the $464,285 reported for the preceding year, Morris Goldblatt, president, reported yesterday to stockholders.

Morris Goldblatt.

Net profit after preferred dividends was equal to 93 cents a share on the common stock, compared with 47 cents a share in the preceding fiscal year. Net sales for the year totaled $47,975,422, an increase of 5.9 per cent.

Operating Cost Rise Small.

"The net profit showed a substantial improvement over the results achieved in the preceding fiscal year, due not only to an increase in sales and to a slight increase in gross profit margin, but also to close control exercised over store and operating expense," Goldblatt said. "As compared with an increase in sales during the year of 5.9 per cent, store and operating expenses increased but 4.2 per cent.

"Inventories last year increased only $57,304, or 0.83 of 1 per cent, well below that of Chicago department stores generally, based on available comparative data. Moreover, this increase should be considered in relation to advances that occurred during the year in the price level of department store goods generally. Stocks of merchandise at the close of the year were in a satisfactory condition, both as to amount and character."

State Street Store Progresses.

Goldblatt said that progress was made with the company's State street store, which had a gain of 11 per cent in net sales over the preceding fiscal year. He said the gain was the largest achieved by any one of the company's 10 department store units.

Improvements in the company's store at Lawrence and Broadway are expected to result advantageously, he said. Leases on the company's warehousing facilities expire in May, 1941, he reported, and the management expects to reduce rent and operating expenses further by occupying quarters either owned by the company or leased by a subsidiary.

Goldblatt said the company contemplates newly constructed facilities embracing approximately 835,000 square feet of space. This will make possible the concentrating of all garage and practically all warehousing activities under one roof.

Current Assets $10,139,021.

As of Jan. 31 current assets totaled $10,139,021 and current liabilities $4,638,953. Long term liabilities were reduced $475,494. Goldblatt said that in the three years ended Jan. 31, 1940, the company reduced long term liabilities from $3,392,290 to $1,667,146, or 50.9 per cent. Outstanding preferred shares were reduced from 60,000 shares to 50,237 shares, or 16.3 per cent.

Goldblatt said it is expected that Frank M. Folsom, formerly with Montgomery Ward & Co. and recently appointed executive vice president of Goldblatt, will be elected a director at the annual meeting on April 15, succeeding Edward Simon, who resigned.

STORES' SALES GAIN 6 PER CENT OVER YEAR AGO

Washington, D. C., March 22 (AP).—The federal reserve board today estimated that department store sales in the week ended March 16 were 6 per cent larger than in the corresponding week of last year.

Sales in the week ended March 9 were 11 per cent larger than last year, and the average gain over last year for the four weeks ended March 16 was 7 per cent.

Increases in sales for the week ended March 16, as compared with the 1939 week, by federal reserve districts, included: Boston, 29 per cent; New York, 2; Philadelphia, 3; Cleveland, 9; Richmond, 5; Atlanta, 17; St. Louis, 17; Kansas City, 4; Dallas, 12, and San Francisco, 6 per cent.

Sales in the Chicago district held even with last year.

NEW SECURITIES SALES IN WEEK TOP 31 MILLIONS

New York, March 22 (AP).—Public offerings of new securities for the week ended yesterday rose to $31,325,529, the largest in a month, Poor's Publishing company reported today. Of this tota' 32 per cent represented a demand for new money.

The compilation follows:

	This wk.	Prev. wk.	Yr. ago.
Munic.	$17,756,944	$8,739,000	$6,091,000
Misc.	335,000	795,000	....
Stock	13,233,585	672,417	1,106,750
Indus.	....	....	22,500,000
P. util.	....	....	17,500,000
Total	$31,325,529	$10,206,417	$47,197,750

Indiana Harbor Belt Road Doubles Its Net Income

The Indiana Harbor Belt Railroad more than doubled its net income in 1939 the annual report disclosed yesterday. Net income was $1,763,706, against $881,834 in 1938.

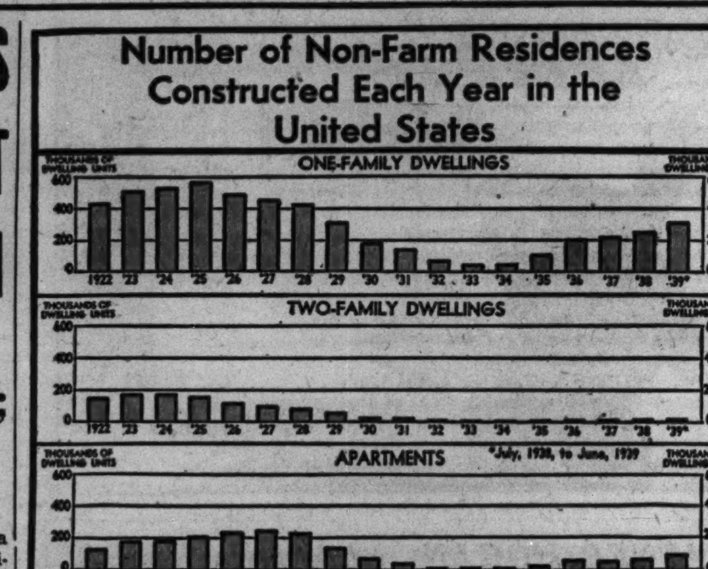

Investors' Guide

Saturday, March 23, 1940.

[Copyright: 1940: By The Chicago Tribune.]

WAR AND SUGAR.

Has the war in Europe helped domestic sugar refiners, such as the American Sugar Refining company? What did the company earn last year as compared with previous years?—O. S.

Answer: Refined sugar exports from the United States in 1939 rose to 111,000 long tons, an increase of 56,000 tons over 1938 exports. Because of England's sugar conservation program, neutral countries like Norway, Finland, Switzerland, and Greece have been unable to obtain their sugar requirements from English refineries and have gone elsewhere for supplies.

American Sugar Refining company, largest domestic cane sugar producer, received a substantial share of this increased export business last year. The company indicated in its latest annual report that American refiners are handicapped in their competition for export trade by exchange difficulties and by the more advantageous positions held by foreign refiners because of their countries' barter or trade agreements.

Refined sugar prices soared last September after the outbreak of the war as housewives rushed to stock up against higher prices. The market subsided as it became apparent that there was an abundant supply of sugar available.

Earnings of the company and its subsidiaries in 1939 were more than six times those of 1938. The large increase was attributed by the management to a larger margin of gain from refining operations, increased income from investments in beet sugar firms and improved results from Cuban operations.

Consolidated net income, earnings per common share after provision for the preferred stock, and dividends paid per common share compared as follows in recent years:

	Net income.	Earned per share.	Dividends per share.
1935	$3,571,000	$ .94	$2.00
1936	4,353,000	2.67	2.00
1937	4,143,000	2.21	2.00
1938	407,000	*6.10	1.25
1939	2,771,000	* .84	......

*Loss.

Dividends on the company's common stock were paid each year from 1926 thru 1938 and from 1891 thru 1921. Regular dividends have been disbursed to holders of the preferred stock.

The company's capitalization consists of 450,000 shares of 7 per cent cumulative preferred stock and 450,000 shares of common stock, both of $100 par value.

American Sugar Refining was incorporated in 1891. It owns numerous refineries, and, thru subsidiaries, extensive timber lands, a large cooperage factory, Cuban sugar plantations, and has investments in important beet sugar firms.

Current assets at the end of 1939 of $36,554,915 were more than five times current liabilities of $6,851,485.

ACTION URGED ON LOOP STORE, SUBWAY LINKS

State street merchants were urged yesterday by Philip J. Harrington, commissioner of subways and superhighways, to formulate plans now with his office if they want to construct direct store connections with the subway stations.

Outlining the method of building the subway thru the business district, Harrington spoke in the Palmer House at the annual meeting of the State Street council. He assured the business men an effort will be made to keep the sidewalks open all during the year.

Members of the council elected Elmer T. Stevens, president of Charles A. Stevens & Co., as council vice president, and Walter L. Gregory, vice president of the Palmer House, as treasurer. New members chosen for the executive committee are M. C. Penticoff and Seymour Shane. To fill vacancies, George R. Quin and Shane were named directors. All other officials were reëlected.

FOREIGN EXCHANGE RATES

NEW YORK, March 21 (AP).—Bar silver, 34¾c, unchanged.

FOREIGN EXCHANGE.

[Quoted in American cents.]

	Mar. 22.	Mar. 21.
London	372.62½	372.25
Paris	2.11¼	2.11
Italy	5.05	5.05
Belgium	17.03	17.03
Switzerland	22.43	22.43
Holland	53.10	53.10
Denmark	19.33	19.33
Sweden	23.84	23.84
Norway	22.73½	22.73½
Germany	*40.20	*40.20
†Do	16.90	16.90
Greece	*.70½	*.70½
Rumania	*.55	*.55
Jugo-Slavia	*2.35	*2.35
Finland	*1.80	*1.75
Canada	81.37½	81.25
Argentine	23.60	23.55
‡Do	29.77	29.77
Brazil	5.10	5.10
Hongkong	23.16	23.14
Shanghai	6.50	6.50
Japan	23.48	23.48
India	30.25	30.25
Chile	3.50	3.50
Singapore	43.80	43.80
Mexico	*16.75	*16.75

*Nominal. †Benevolent. ‡Official.

Plane Makers Lash Rails for Rate Hike Step

Charges that the railroads are attempting to take advantage of the war boom in aviation by increasing freight rates on aircraft a total of about $4,000,000 a year were made here yesterday by representatives of nearly every phase of the aviation industry.

Their statements were made before the consolidated classification committee of all the nation's railroads—a freight rate fixing body within the railroad industry itself. The hearing was held in Union station. It was the second at which the aviation industry was heard. The first was held earlier in the week in New York City.

Large Increases Proposed.

The protest and committee hearings grew out of the publication on March 2 of a docket announcing the reclassification of aircraft engines, airplanes, propellers, and aircraft parts. The change would jump rates for planes 50 per cent or more, and in the case of engines the increase would run from 75 per cent on carload shipments to 336 per cent on less than carload shipments.

Among those who presented evidence yesterday were: Fowler W. Barker, secretary of the Air Transport Association of America; Walter Perkins of the Aircraft Traffic association; E. Van Bechten, chairman of the ATA Purchasing committee; Harry Hatch, chairman of the Aeronautical Chamber of Commerce traffic committee; Lawrence Lawyer, executive assistant of the Aircraft Owners and Pilots association, and Vincent Ford of the Aeronautical Chamber of Commerce.

Threaten to Quit Rails.

The speakers declared that the aviation industry cannot bear the increased costs. The manufacturers and air line operators said that the railroads would lose revenue if the rates were raised because the aviation industry would fly its products to destinations or overhaul bases rather than pay the increased rates.

"The industry and the public," said Barker, "must construe this attempt of the railroads to cash in on the war boom."

Hitherto aircraft engines have been classified with Diesel, tractor, and automobile engines merely as "internal combustion motors."

CHICAGO JOBS, PAY ROLLS SHOW FEBRUARY DROP

February pay rolls in Chicago shrank 1.1 per cent below January levels and employment declined 0.7 per cent the Illinois department of labor reported yesterday. The report is based on information gathered from 3,968 companies employing 390,386 persons.

Increases in both employment and pay rolls were reported for six of the 12 manufacturing groups. These included transportation equipment, wood products, chemicals, textiles, clothing, and the miscellaneous manufacturing groups.

For the manufacturing groups as a whole, however, employment was down 0.4 per cent and pay rolls 1.2 per cent.

In the nonmanufacturing industries, only building construction and contracting groups showed increases in employment and pay rolls, the entire manufacturing group showing a loss of 1 per cent from January.

LAND BANK CHIEF REVEALS HE WAS 'INVITED' TO QUIT

Washington, D. C., March 22 (AP).—Albert S. Goss told the house agricultural committee today that he resigned as Federal Land bank commissioner after his immediate superior suggested Goss would be "happier" if he quit. Goss turned in his resignation to President Roosevelt last week.

The official who made the suggestion about his resigning, he said, was Dr. A. G. Black, Farm Credit administration governor who replaced F. F. Hill last December.

Some two months before his resignation, Goss said he had an afternoon-long conversation with Secretary of Agriculture Wallace at which, the former commissioner said, he failed to win Wallace over to the idea that FCA should be administered by an independent board.

MARKET HOLIDAY

With the exception of the Chicago live stock market and a few others, the leading commodity and security markets of the world were closed yesterday in observance of Good Friday. A number of the markets, including the New York Cotton exchange, will remain closed today, but most of the domestic stock and commodity exchanges will open for the usual Saturday sessions.

5.9% BUSINESS GAIN PREDICTED FOR MIDWEST

Shipper Unit Issues 2d Quarter Figures.

Shippers in the territory served by the Midwest Shippers Advisory board yesterday predicted an increase in business of 5.9 per cent in the second quarter of this year over the second quarter of 1940. The board estimated that shippers in the district, which includes the Chicago region, will require 660,116 freight cars to carry their products as compared with 623,567 actually loaded in the second quarter of 1939.

In only three groups are declines expected—fresh fruits; gravel, sand, and stone, and lime and plaster.

Largest Gain in Autos.

The largest gain among products which are carried in large volume is the 25 per cent increase expected for automobiles and trucks. Farm implements, ores and concentrates, fertilizers, and live stock were listed among the other groups expected to show substantial gains.

Among the groups expected to show no change are iron and steel, machinery and boilers, cement, and flour.

The board's estimate of cars needed for the first quarter of this year was 781,713, compared with 692,308 actually loaded in the first quarter of 1939.

Comparative Loading Figures.

The following table gives actual loadings in the second quarter of 1939, estimated loadings for the second quarter of 1940, and the percentage of increase or decline:

	Second Quarter, 1939.	Second Quarter, 1940.	Pct. change.
Grain	50,120	52,625	+ 5
Flour, meals, etc.	26,620	26,620	.....
Hay, straw, alfalfa	870	870	.....
Fresh fruits	430	350	—18.8
Potatoes	1,500	2,200	+47
Fresh vegetables	570	650	+14
Live stock	36,800	41,216	+12
Poultry and dairy products	14,034	14,450	+ 3
Coal and coke	157,215	168,200	+ 7
Ore, concentrates	36,300	40,000	+10.2
Gravel, sandstone	47,000	44,650	— 5
Salt	70	110	+57
Lumber, forest prod.	27,536	29,740	+ 8
Petroleum & prod.	72,400	78,200	+ 8
Sugar, sirup, molasses	3,950	3,950	.....
Iron and steel	44,900	44,900	.....
Machy. and boilers	47,000	47,000	.....
Cement	21,700	22,350	+ 3
Brick, clay products	8,050	7,245	—10
Lime and plaster	4,200	4,200	.....
Agri. implements	15,700	18,370	+17
Autos and trucks	14,100	17,625	+25
Fertilizers	6,050	7,260	+20
Paper, paperboard, ppd. roof	13,700	13,700	.....
Chemicals and explosives	2,650	2,915	+10
Canned goods	12,400	13,020	+ 5
Total	623,567	660,116	+ 5.9

PLEADS GUILTY TO OIL STOCK FRAUD CHARGE

Superior, Wis., March 22 (AP).—John R. Clausen, Minneapolis, pleaded guilty in federal court today to a charge of defrauding Wisconsin investors in what the government asserted was a wildcat oil stock swindle.

G. F. and G. E. Fisher, both of Oklahoma City, and George Yount, Menomonie, Wis., pleaded nolle contendere to similar charges in the same case.

Judge Patrick T. Stone stayed sentence for 90 days so an inquiry could be made to determine if the defendants' holdings would repay investors' losses.

The government charged the four men misrepresented Oklahoma properties as being producers of oil and sold leases to Wisconsin residents amounting to $60,000.

CHICAGO LIVE STOCK

[All prices are in dollars per 100 pounds.]

Hogs.	
*Receipts, 13,000; shipments, 2,000.	
Good to choice, 140@180 lbs.	$ 4.50@ 5.35
Good to choice, 190@210 lbs.	5.30@ 5.45
Good to choice, 220@250 lbs.	5.25@ 5.50
Good to choice, 260@325 lbs.	4.90@ 5.25
Good to choice, 350@400 lbs.	4.75@ 4.95
Light pkg sows, 270@350 lbs.	4.45@ 4.65
Heavy pkg sows, 350@550 lbs.	4.20@ 4.55
Pigs, common to best	3.00@ 4.40
Cattle.	
*Receipts, 500; shipments, 200.	
Prime steers, 1,000@1,500 lbs.	$12.00@13.00
Good to best, 700@1,000 lbs.	10.35@13.00
Poor to best, 700@1,500 lbs.	7.25@13.00
Low grade steers	6.25@ 7.25
Bulk of steers	7.75@ 9.00
Cows, choice to prime	7.25@ 7.75
Cows, good to choice	6.75@ 7.25
Cows, fair to good	6.00@ 6.75
Cows, common to fair	5.75@ 6.00
Canners and cutters	3.50@ 5.60
Heifers, yearlings, fair to best	7.75@10.75
Heifers, common to fair	6.25@ 7.75
Stockers and feeders	6.35@11.00
Calves, poor to best	5.50@11.00
Bulls, bologna, com to choice	5.85@ 6.75
Bulls, beef and but. fair to bt	6.50@ 7.00
Sheep.	
*Receipts, 8,500; shipments, 1,500.	
Native lambs, fair to best	$ 9.50@10.50
Native lambs, common to fair	8.75@ 9.50
Native buck lambs, fair to best	8.50@ 9.50
Native lambs, culls	6.50@ 8.75
Fed west lambs, good to choice	10.00@10.50
Fed west lambs, fair to good	9.50@10.25
Heavy lambs, 95@110 lbs.	9.50@10.40
Shearing lambs, best grade	9.25@ 9.75
Ewes, light, good to choice	5.25@ 5.50
Ewes, light, fair to good	4.75@ 5.25
Ewes, culls to fair	4.00@ 4.75
Ewes, heavy, 150@250 lbs.	4.75@ 5.25
Yearlings, wethers	5.25@ 9.25
Bucks	2.50@ 3.25
Comparatice Prices.	
Hogs—Bulk of sales yesterday	$ 4.80@ 5.40
One month ago	4.75@ 5.50
One year ago	6.90@ 7.70
Top yesterday, $5.50; average, $5.15.	
Cattle—Bulk of sales yesterday	$ 7.75@ 9.00
one month ago	8.00@ 9.25
One year ago	8.50@10.00
Top yesterday, $9.25; average, $8.35.	
Lambs—Bulk of sales yesterday	$10.25@10.35
One month ago	9.75@10.00
One year ago	9.50@ 9.75
Top yesterday, $10.50; average, $10.30.	

*Receipts include 100 cattle, 9,000 hogs, and 500 sheep direct to packers.

DAY'S DIVIDEND ACTIONS

Dividend payments announced yesterday, with stock and record dates, follow:

Usual Payments.

Stock, rate, period—	Payable.	Stock of record.
Cal Ore Pw 7% pfd $1.75 q.	Apr. 15	Mar. 30
Do 6% pfd $1.50 q.	Apr. 15	Mar. 30
Do 6% pf '27 ser $1.50 q.	Apr. 15	Mar. 30
Merchant Cal Mach 25c q.	Apr. 15	Mar. 31
Sun Glow Indus, 12½c q.	Apr 31	Mar 31

Int. Business Machines' '39 Net $9,092,692

Net income of International Business Machines corporation in 1939 amounted to $9,092,692, or $10.63 a share, compared with $8,660,033, or $10.12 a share, in 1938, the company reparted yesterday.

The profit was figured after reserves for the full amount of the company's blocked foreign net profits, which could not be transferred because of exchange restrictions.

Lower crude prices and increased development costs largely accounted for a decrease in the 1939 earnings of Argo Oil corporation, A. E. Johnson, president, said in his annual report. The report hsowed net income of $59,068, or 8 cents a share, last year, compared with $391,388, or 52 cents a share, in 1938.

Production Increases.

Argo's production in 1939 was 2.12 per cent larger than in the preceding year, he said, and oil produced on royalty interests owned by the company was 4.38 per cént more than in 1938.

Johnson said the petroleum industry has been called on time after time to bear the burden of increased taxes. The industry is again being considered as a possible source of additional revenue, he said, and urged stockholders use their influence toward heading off further levies.

Arkansas-Missouri Power corporation announced net income of $261,813 for 1939, against $221,108 in 1938. James Hill Jr., president, said business conditions in the territory served by the company were favorable last year.

Day's Earnings Reports.

Net income of corporations reporting yesterday follow:

Two Months Ended Feb. 29.	1940.	1939.
Ter Hau Mal & Mfg.	$ 7,875	....
Year Ended Dec. 31.	1939.	1938.
Argo Oil	$ 59,068	$ 391,388
Per share	.08	.52
Ark-Mo Power	261,813	221,198
Intl Bus Mach	9,092,692	8,660,033
Year Ended Jan. 31.	1940.	1939.
Goldblatt Bros	797,381	464,283
Per share	.93	.47

q—Quarterly.

UPHOLDS NLRB ORDER AGAINST TANNING FIRM

A National Labor Relations board order directing the J. Greenebaum Tanning company of Chicago to cease allegedly unfair labor practices was upheld yesterday by the United States Circuit Court of Appeals. One portion of the board's order, however, was set aside.

The order, issued Feb. 5, 1939, instructed the company to reimburse employés for dues paid into an employés' mutual benefit association. The court found the board had no power to make such a requirement. The association was ordered disestablished. Another section of the NLRB order stipulated that the company rehire three workers, who had been discharged for union activities. They are to receive back pay.

Judge Walter Treanor wrote the appeals court decision, with Judges Evan A. Evans and Otto Kerner concurring.

Greenebaum employs 650 workers in its two Chicago plants and has a factory in Milwaukee.

HOGS DECLINE; REFLECT LAG IN PORK DEMAND

Lowest pork prices in about six weeks helped to weaken the hog market yesterday. Receipts of hogs were light thruout the country, but the depressed condition of the pork trade more than offset the effects of the small receipts. Both the top and average prices of hogs at the Chicago stockyards were off 5 cents at $5.50 and $5.15, respectively.

Little change occurred in the market for cattle. The supply of less than 500 head on the open market was too small to put quotations to a test in all classes.

Slaughter lambs advanced unevenly 10 to 25 cents. The top was $10.50.

PRODUCE MARKETS

BUTTER and EGGS—No market. POULTRY—Steady; receipts, 1 car and 25 trucks. POTATOES—Firm, strong undertone; receipts, 98 cars; on team track, 429 cars. MILK—Class 1, for fluid consumption, price paid by bottlers, $1.85 per 100 lbs. Only wholesale prices quoted:

Wholesale Creamery Butter Prices.

	Chicago— Whole milk.	Chicago— Centralized.	New York.	Boston.	Philadelphia.
93 score	28½	.....	29½	.....	29¼
92 score	28	.....	28½	28¾	29
91 score	27¾	.....	28¼	28½	28¼
90 score	27¾	28	28¼	.....	28½
89 score	27½	27¾	.....	.....	.....

Wholesale Cheese Prices.

	Chicago.	New York.	Boston.	Philadel.
Flats	......	16½	......	......
Twins	.14¼-15	......	16 -16½	......
S. dais.	.15 -15½	15¾-16	16 -16½	16 -16¼
Y. Am.	......	16¼-16½	......	......
Lghs.	.15 -15½	......	......	16 -16¼

United States Government Graded Eggs.

The local office of the United States department of agriculture report following prices in case lots per dozen paid by retailers, hotels, restaurants, and institutions:

U. S. extras [large], white, loose 25c
U. S. extras [large], white, cartons 26c

Poultry.

Turkeys—		Broilers—	
Hens	19c	Colored	17c
Toms	13@14c	Rocks	19c
Hens	15@16c	Springs	17@23c
Leghorn hens	14c	Ducks	13@17c
Roosters	10½c	Geese	8@12c

Potatoes.

Idaho	$1.95@2.05	Colorado	$1.75@1.80
Nebraska	$2.60@2.90	N.Tx.-Fla.	$2.50@2.55
N.Dakota	$1.10@1.30		

Country Dressed Veal.

50@60 lbs.	9@9½c	90@100 lbs.	13@14c
70@80 lbs.	10½@11½c	F'y, 110@120 lbs.	15c

WISCONSIN CHEESE.

PLYMOUTH, Wis., March 22.—Wisconsin cheese exchange: Cars sold, 10 Wisconsin; no squares: twins, 13½c per lb; daisies, 13½c per lb brick, 12¾c per lb; no double daisies; no Americas; no horns; cheddars, 13½c per lb.

ARTHUR REALTY CORPORATION

NOTICE IS HEREBY GIVEN that the Board of Directors of ARTHUR REALTY CORPORATION has declared a distribution of $5.00 per share, payable on March 30, 1940, to all stockholders of record at the close of business on March 27, 1940.

FRANK GREENBERG, Secretary.

March 21, 1940.

ILLINOIS GROUP BEGINS DRIVE ON TRADE BARRIERS

Completes Survey of 8 States' Bans.

The Illinois Chamber of Commerce yesterday launched an intensive campaign to remove interstate trade barriers. L. E. Leverone, chairman of the legislative division of the chamber, announced the attack would be made thru the chambers of commerce of the other states.

L. E. Leverone.

Leverone said the Illinois chamber has just completed a study of the barriers existing between this state and Indiana, Iowa, Kentucky, Michigan, Minnesota, Missouri, and Wisconsin. The chamber will call a meeting of representatives of all these states as soon as preparations are completed.

Survey Sent to Chambers.

Both Wisconsin and Illinois chambers are setting up special committees to confer on the problem.

After more than three months of research, the Illinois chamber has completed a 58 page brochure listing trade barriers existing between these eight states. Comparable laws are listed side by side for easy analysis.

The chamber is sending copies of the brochure to each chamber of commerce and to the members of the intergovernmental coöperation committee of the Illinois legislature. The chamber is coöperating closely with the council of state governments, leading foe of state trade barriers.

Fewer trade barriers exist between Illinois and Wisconsin than between most states, Leverone said. He declared that Illinois should use every measure of precaution because it is an "exporting" state.

Assail Conflicting Rules.

Washington, D. C., March 22 (AP).—Spokesmen for motor carrier interests contended before the monopoly investigating committee today that conflicting state regulations have imposed heavy burdens on interstate truck transportation, but officials of two states defended their rules as a necessary exercise of police power.

Proposals for coöperative action among states and localities to permit smoother flow of commodities on the highways, and protests against multiple and nonuniform taxes and regulations were submitted by John V. Lawrence, American Trucking associations; Leon F. Banigan, National Council of Private Motor Truck Owners; and Park M. Smith, National Association of Motor Bus Operators.

Kentucky defended its limit of 18,000 pounds on the gross weight of loaded trucks, its representative asserting that "where there are as many traffic hazards as there are in Kentucky, the admission to state highways of trucks larger or heavier than those now allowed would not remove any imaginary 'trade barrier' but would rather create an insurmountable barrier to traffic."

Sterling, Canadian Dollar Strengthen at New York

The British pound sterling and the Canadian dollar yesterday made small gains in terms of American money in foreign exchange dealings at New York. Trading was thinned by the Good Friday holiday in securities and many commodities markets. Quotations were mostly nominal. The pound rose ⅝ cent and the Canadian dollar ⅛ cent.

TREASURY STATEMENT

[Chicago Tribune Press Service.]

WASHINGTON, D. C., March 22.—The following is a statement of the condition of the United States treasury on March 20, 1940:

Income to date this year	$ 4,259,130,700
Income to date last year	4,266,618,400
Decrease	$ 7,487,700
Departmental, including relief	$ 590,559,000
Agriculture	1,093,893,100
Navy	594,740,400
Army	634,171,000
Interest on public debt	636,711,200
Loan agencies	10,435,200
Security agencies	583,383,100
Public works agencies	$ 1,518,078,300
Veterans' administration	412,595,200
Deficit this year	2,676,787,200
Deficit last year	2,281,380,100
Increase	$ 395,407,100
Public debt this year	$42,520,613,400
Public debt last year	39,955,769,000
Increase	$ 2,564,844,400

$100,000

Chicago Union Station Company

3⅛%

First Mortgage Bonds

Series "F"

Due July 1, 1963

Price: 100¾

STIFEL, NICOLAUS & CO.

INCORPORATED

105 West Adams Street

CHICAGO

ARMY ORDERS 3,365 DODGE TRUCKS OF 4 WHEEL DRIVE TYPE

Detroit, Mich., March 22 (AP).—Chrysler corporation today announced it had received an order from the United States army for 3,365 Dodge trucks. The order included two types—half ton vehicles on 116 inch wheel bases and one and one-half ton units on 133 inch wheel bases.

All the vehicles will be four wheel drives with transmissions so designed that the front wheel drive can be cut out and able to maintain a top speed of 45 miles an hour.

K. T. Keller, president of Chrysler corporation, said the latest order brings the total army purchases from Dodge in the last few months up to 10,786 vehicles.

STEEL SCHEME FOR BONNEVILLE AREA ASSAILED

The New Deal's proposal to establish a Pacific coast steel industry using cheap electric power from the Bonneville dam at Bonneville, Ore., is impracticable, Iron Age said yesterday in an article titled "And President Roosevelt said, Let There be a Pacific Coast Steel Industry."

The magazine, which is a leading journal of the steel industry, declared that the Bonneville area, which is near Portland, Ore., fails to meet a major requirement for economic steel and iron production—the centering of manufacturing operations at a point where the assembly of raw materials is at a minimum in relation to the consuming market served.

"Investment in a purely electric smelting installation having the capacity to produce 330,000 tons of pig iron yearly would be nearly twice as large as the investment needed for a single coke blast furnace rated at 1,000 tons per day," the article said.

Iron Age declared that another obstacle to the development of a Pacific coast steel industry by "governmental decree" is an almost complete lack of coking coal deposits in the Pacific coast states.

GREATER CHICAGO PLAN GETS BIG AID FROM BUSINESS

Oscar G. Mayer, president of the Chicago Association of Commerce, announced yesterday that the committees of the Greater Chicago Plan now have 1,123 business and professional leaders serving in active capacities.

In addition to the 35 functional and 58 divisional committees, representatives of more than 200 other civic minded groups are coöperating with the association, Mayer said.

The Greater Chicago Plan, sponsored by the association, is being conducted for the development of Chicago's commercial and civic affairs.

WANT AD INDEX

TO PLACE A WANT AD CALL SUPERIOR 0100 —Ask for a Want Ad-Viser or call at Want Ad Offices, Tribune Tower and 1 South Dearborn

	Page.	Col.
Apartments—See To Rent—		
Arts and Antiques	23	3
Auction Sales	21	4
Automobiles—		
Auto House Trailers	25	1
Auto Service, Gasoline, Oils	25	1
Autos, Trucks To Rent	25	1
Credits	25	1
Loans	25	2
Repairing and Accesories	25	2
Tires	25	1
Trucks	25	1
Used Automobiles—For Sale	24	1
Used Automobiles—For Sale	25	1
Wanted	25	2
Barter and Exchange	25	2
Bar and Store Fixtures	25	2
Bicycles and Motorcycles	25	2
Board and Lodging	21	6
Boats, Yachts, Etc.	25	3
Building Material [Paints, etc.]	21	4
Business Opportunities—		
Business Equipment	25	6
Businesses For Sale	25	4
Concessions, Locations and Leases	25	5
Manufacturing	25	6
Wanted	25	6
Business Personals	21	4
Business Directory	25	2
Cameras and Optical Goods	25	7
Cemeteries	12	7
Clothing, Furs, Etc.	25	2
Coal, Wood and Heating Oil	23	3
Collections	23	3
Dancing Schools	21	4
Death Notices	12	7
Dogs, Cats and Pets	25	6
Dressmaking and Millinery Schools	21	4
Employment Agencies—Men	21	3
Employment Agencies—Women	21	3
Financial Service	23	3
Furniture	25	7
Help Wanted—Men	20	8
Help Wanted—Men	21	1
Help Wanted—Women	21	2
Horses, Harness, and Wagons	21	4
Hotels and Apartment Hotels	21	6
Home Furnishings and Furniture	25	7
Home Furnishings Wanted	25	7
Household Appliances	25	7
Houses—See Real Estate and To Rent—		
Instruction	25	3
Jewelry, Old Gold, etc.	25	2
Legal Notices	23	8
Loans—Personal and Business	23	3
Lost and Found	21	4
Machinery and Equipment	25	3
Merchandise	25	6
Mortgages [See Real Estate Loans]	23	8
Motorcycles and Bicycles	25	2
Moving, Storage [See Bus. Direc.]	25	2
Musical Instruments	25	7
Office Furniture and Devices	23	8
Personal	21	4
Pianos [See Musical Instruments]	25	3
Radios, Supplies, and Service	23	3
Real Estates—		
Apartment Buildings	23	4
Business Property	23	4
Estates Property	23	7
Farm Lands	16	1
For Exchange	23	8
Houses	23	4
Houses Built to Order	23	6
Remodeling	23	6
Industrial Property	23	3
Loans, Mortgages	23	8
Other Cities	23	7
Resorts	23	8
Suburban	23	6
Vacant	23	6
Wanted	23	8
Scales	23	8
Sewing Machines	21	4
Situations Wanted	20	1
Sporting Goods	21	4
Stocks and Bonds	23	8
Store and Bar Fixtures	25	2
To Rent—		
Apartments	21	7
Apartments	23	1
Apartments and Rooms to Share	21	7
Furnished Apartments	23	1
Houses [City and Suburban]	21	7
Industrial Property	23	3
Offices and Shops	23	3
Resorts	21	7
Rooms	21	5
Stores	23	3
Travel	21	4
Trade Schools—Men	21	2
Trade Schools—Women	21	3
Typewriters and Supplies	23	3
Wanted—To Rent.		
Apartments	23	2
Houses	21	7
Offices, Stores, and Lofts	23	3
Resorts	21	7

SITUATIONS WANTED—MEN.

Bookkeepers and Clerks.

BKKPR.-Typist-Biller—Gen. off. detail; age 23; 5 yr. traf. exp.; eff.; exc. ref. Roc. 5210.

BKPR.—Full charge, small office; sales and coll. exp. Address G C 597, Tribune.

TMKPG.-pur., cost, stk. records—39; sole support of mother. Address B 573, Tribune.

YOUNG man under 27 with college educ. to assist in promotion of magazine. Must be able to write sales letters and circulars. Sal. State age, exp., salary expected. ADDRESS X T 344, Tribune.

Accountants and Auditors.

Equipped by exp. to handle unusual assignments; exp. in taxes, system and insurance. Reas. sal. for right opportunity. Now employed. Address K X 1, Tribune.

ACCT. 3 yrs.' exp. gen. and cost. Wants pos. with mfg. co. Address D 108, Tribune.

C. P. A.—MEMBER AMERICAN INSTITUTE; 17 YRS.' EXP.; SENIOR SUPERVISOR; AVAILABLE NOW. SALARY $200 MONTH. ADDRESS B 589, TRIBUNE.

CPA—N. W. grad., 10 yrs.' exp. accounting and tax service. Reas. Kil. 1486.

C. P. A.—N. U. graduate; 1 yr. acctg.; exp.; age 22; seeks employment. Humboldt 5122.

AUDITOR—Accountant, age 39, strong background in chain store, whol. and mfg. field.

C. P. A. OFFERS accounting, bookkeeping, tax service part time; reas. Cen. 3838.

Professions and Trades.

BAUM & CLEVELAND folder, had 4 yrs.' exp. as oper., age 29. Refs. Bel. 5882.

CARBRO Print man—Full knowl. of 3 color carbo process. Address M 98, Tribune.

CARPENTER—Rep., remod. arches; A1 workmanship. Free est. Carlson, Jun. 6697.

ENG.—Lic. exp. oper. and maint.; any plant. Trav.; own tools. Address D 99, Tribune.

JR. DIEMAKER—Tech. grad.; 4 years' actual exp. in all types of dies, desires chance to learn more aboue diemaking; has own tools. Address B 555, Tribune.

PAINT dec., plast.—1st class wrk.; less than ordinary chgs.; est. free. Linc. 5337.

PAINT, paper, calc., pre-season prices, work guar. Free est. John Grove. Ken. 1086.

PAINT.-dec., all branches; our exp. is your guar.; free estm.; go anywhere. Buc. 7422.

PAINT, paper $3 rm. up. Ceil., $1.50; A1 wk. Insured workmen. Mr. Spell. Eng. 5891.

PAINTER and Decor.—Good mechanic wants work with contractor. Bel. 9148.

PHOTO work wtd. by yg. man—Portr., commercial; willg. to lrn. Pen. 9654. Anders.

PLASTERING, repairing, cement and brick work. Anywhere. Erickson, Lincoln 3898.

TOOL and die designer; 10 years' exp. in camera and sound work. Kil. 0762.

TRUCK Mech.—Fleet; 12 yrs.' exp. Complete set tools. Address D 160, Tribune.

YOUNG man—27; expd. on boilers, furnaces, stoves, stm. fittings, repairs. She. 0285.

Farm and Garden Help.

COL. man—25, exp., handy man. Michigan City, Ind. pref. Good refs. Oak. 5751.

Janitors and Porters.

JANITOR — Mulatto; footman, theater or apartment; experienced. Canal 2603.

MAINT. apt. bldg.—Janitor's helper. Union. Last pos. 10 yrs. Refs. Albany 2156.

Chauffeurs.

CHAUFFEUR—Exp., reliable; free to travel; 5 yrs. last pos. Boulevard 8098, Vernon.

CHAUF.—Clean, honest, reli.; pl. ck., serve, hsmn.; cons. sm. sal.; A1 city ref. Wen.1660.

House Servants.

CARETAKER—German-Hung.; middle aged; married couple; refs.; will go anywhere. F. Lang, 3025 N. Kenneth. Pal. 2468.

COOK—Gen. hswk.; young Korean; best ref. Small family or bach. Linc. 5858.

Stenographers, Typists, Etc.

SECRETARY—Expd. male; rapid at stenography; part time. Cen. 2182, wkdays. 10-4.

Miscellaneous.

WILLING to do anything—H. S. grad., 18; go any place. W. Canty, 7926 Union-avenue.

PORTER, houseboy or dishwasher—Col.; best references. Van Buren 9713.

SITUATIONS WANTED—WOMEN.

Bookkeepers and Clerks.

BKPR.—Full chge., secty., 14 yrs.' exp.; accur., pleas., alert. Address D 91, Tribune.

BKKPR.-Secy.-Recept.—Pleasant, neat, thoro. Ex. exp. Small loop off. pref. Ked. 8840.

BKPR.-steno.—Full charge; 15 yrs.' exp.; $18 wk.; R. E. exp. Call Merr. 4754, after 4.

BKKPR.—Acct.-Steno.—Thor. exp.; stdy., depend; temp. or perm. A-1 refs. Briar. 0027.

SECY., BKPR., STENO., CLK.; SWBD. EXPD.; DES. PERM. LOC. PLAZA 5112.

SWITCH. bd. op. and gen off. worker—3 yrs.' exp.; neat; A1 worker. Alb. 7954.

Professions and Trades.

CORRESP.—M. A. deg., U. of I., wants pos. as editorial asst. Address B 553, Tribune.

Domestics and Cooks.

COOK, housekeeper—Widow; 25; gd. cook; very cap. Call Apt. C16, Kedzie 7000.

DOMESTIC—Exp. with children; will stay; ref. avail.; $8 per week. Vic. 7456.

Couples.

COUPLE—Fr.-Eng.; rel.; no driv.; take chg. country home. Address B 479, Tribune.

COUPLE—Col.; exp.; cook, chauf., hseman., butler; A1r fe. Ken 1597

CARTKRS.—Yng.; chauf., party help-nurse; A.B., M.B.A. bckgrd.; refs. Hem. 2824.

Housekeepers and Caretakers.

COMPAN.-hskpr.—Sew, drive car; gentile; free to travel. Address B 388, Tribune.

HSKPR.—Norweg., age 55, trustworthy; gd. ck., ref., hm., $6. Address D 145, Tribune.

PERM. HOME—Swed.; 39; gd. ck.; eld. cple. or ref. bach. hm. Address M 294, Tribune.

Nurses and Governesses.

INFANT nurse—Bring infant home from hosp.; young; exp.; A1 refs. Cicero 4679.

NURSE—Undergraduate, with practical exp. References. Rogers Park 7594.

NURSE—Yg., exp.; adult cs. pref.; asst. lt. hswk.; reas.; ref. Address E A 116, Tribune

Dressmakers and Seamstresses.

DRESSMKR.-milliner—By day. Take home or apprent. for interior dec. Fai. 9426.

Laundresses and Day Work.

CLEANING, Washing, ironing—Expd. and fast; reliable; best refs. $2.75. Vic. 8267.

Stenographers, Typists, Etc.

SECRETARY-STENOG. — Fully experienced, capable of filling a position requiring more than good mechanical ability; salary $30. Address X 72, Tribune.

SECY.-STENO.—Above avg., 10 yrs.' exper. advsg., mfg.; rapid, gd. appear. Lin. 8699.

TYPIST—Some bkpg.; accur.; eff.; willing; no exp.; h. s. grad.; age 19. Van B. 8871

Miscellaneous.

GRADUATE NURSE—Secretary; exper.; college educ. Ref. Room 1116. Sup. 4900.

Employment Agencies.

STENO.-TYPIST—Beginner, some exp., college graduate, eager to learn. Van B. 1193.

HELP WANTED—MEN.

Stores and Offices.

ACCT.—Take chg. bkkg., gen. off. work; refs. Future. Address D 109, Tribune.

SHOE salesmen—Young, exper.; extra and steady. M-B Shoes, 2449 Devon.

YOUNG man—18-21, for laundry call office; experienced preferred. 759 South Cicero.

Executives and Managers.

SECRETARY of corporation—Must be experienced in cost accounting, general accounting and all work pertaining to a secretary's position. Men over 35 only need apply. Must have served in that capacity before. Give satisfactory references in first letter. No others need apply. Address H O 536, Tribune.

CREW MANAGER WANTED. Details of setup. Salary, comm., bonus; personal interview. Apply 10:30-3 Monday. 2225 W. 39TH-STREET.

Professions and Trades.

ARTIST-RETOUCHER — Commercial experience, to co-operate willingly for reasonably steady per-job earnings, free lance. "Per-hour" type not wanted. Letter, samples, phone. Address D 151, Tribune.

AUTO wheel aligner and frame man—Must understand Bear equipment. Steady. Fogelman, 3609 Euclid, Indiana Harbor, Ind.

AUTO mech.—Body and fender man. Must be A-1; ready to work. 5807 W. Chicago.

AUTO fender men—Exp. with air hammer. Bring tools. Steady. 1844 W. Van Buren.

AUTO GREASERS AND WASHERS. COLORED. Apply 4530 W. Grand-av.

AUTO mechanic—1st class, all makes, good salary; refs. 2700 Madison.

AUTO BODY and fender men, first class. Apply 6023 Cottage Grove-avenue.

BARBER—Expd. for com'lty equip. barber shop. Percentage basis. 2944 W. Grand.

BISCUIT OR CRACKER MACHINE MAN. State experience and age. ADDRESS X P 573, TRIBUNE.

BLACKSMITH finishers—Men with motor truck body experience. Jacob Press Sons. 3320 Normal-avenue.

CABINET makers—Experienced on radio cabinets. 2141 W. Iowa-street.

CARPENTER FOREMAN — Familiar with chain store construction, store fronts, and fixtures; able to handle subcontractors and do buying; must travel. Refs. Address Y A 350, Tribune.

DRAFTSMAN. By air conditioning contractor. Must be experienced in Air Conditioning layouts, including Ventilation and Piping. Write, giving full information. Address X S 205, Tribune.

(Continued on following page.)

HELP WANTED—MEN.

(Continued from preceding page.)

Profession and Trades.

BRASS MOLDER.

Old established Chicago brass manufacturing company wants good brass bench molder familiar with brass foundry practice. Wanted: American, white, 30 to 35 years old, good education and ambitious. Opportunity for right man to work up. State experience and reference. Address X P 599, Tribune.

ENGINEERS

wanted. Engineers experienced in design of steel and reinforced concrete industrial and mill type buildings, qualified to take responsible charge. Hourly rates. Address P. O. Box 5637, Cleveland, Ohio.

ENGINEER—College graduate; experienced in steel and concrete design for buildings. Address D 115, Tribune.

ENGINEER—Laundry; exp. handling gen. N. W. Side. Wh. Address T Y 83, Tribune.

GRINDER—Expd. on circular form tools. Call Haymarket 3720.

MAINTENANCE man—Some dec. repairs; small bldg.; sober, reliable, refs. Fai. 3456.

OPERATOR—First class, for Potter & Johnston or Warner & Swasey large turret lathes; will pay top wages; state age and telephone. Address Y H 126, Tribune.

PAN MAN—Experienced all around, for steady position with reliable established candy factory in California. Only A1 man considered. Give full details of experience. Address K V 28, Tribune.

PANTOGRAPH OPERATOR. Young man with experience on steel molds and stamps; all inquiries will be treated strictly confidentially. Address Y C 577 Tribune.

PHOTO engraver—Strip film photog. Day work. Steady. Address X K 481, Tribune.

PLANER hands, gear cutters, inspectors—State exp. Address X P 571, Tribune.

PLUMBER—Journeyman: to become partner in plmbg. shop. Address X K 142, Tribune.

PRODUCTION man, full charge, women's uniforms, wash dresses. Viking, 711 Lake-st.

SHOP FOREMAN—Must be thoroughly exper. conducting a service department in high grade auto dealership; neat, diplomatic, able to handle customers and shop crew. Detailed refs. important. Address X A 191, Tribune.

SLIP COVER cutters—A1 custom made. Experienced only. Apply Fabric Service, Inc., 546 W. Washington-street.

TAILOR—Must be good presser. White. 1456 E. 55th-street.

TAILORING FOREMAN—PANTS SHOP. Experienced on high grade work. Must be capable of taking complete charge of shop. Address X P 597, Tribune.

TOOL designers wanted—For jigs, tools, dies and fixtures. Oliver Farm Equipment Company, Charles City, Iowa.

WINDOW trimmer-sign writing exp.—For genl. merchandise store. Sal., exp., nationality. Address X P 590, Tribune.

WOODWORKERS—On truck bodies and cabs. Must be fully exp'd in layout work. Wellin Auto Body, 713 S. Damen.

WRINGER and puller man—White. Leading Laundry, 2420 S. Western-av.

OUT of town concern wants die casting die makers; plastic mould makers; Lucas boring mill operators; vertical mill operators; permanent position for those who qualify. Highest wages. Ideal working conditions. No labor troubles. See Mr. Hanson at Hotel Harrison; 57 E. Harrison. Sat. from 4-8. Sun. 12-4.

SPECIAL order cutter on men's clothing; factory near Chicago; steady employment. Address X Y 229, Tribune.

The Tribune offers special rates to persons who advertise for positions. For information and assistance in writing an advertisment stop at the Want Ad office, Madison and Dearborn-sts., or in the lobby of Tribune Tower.

Clubs, Hotels, and Restaurants.

BARTENDER wanted—Unecumbered for Country Club. Salary, room and meals. Write fully, stating age, experience, salary desired and references. Harold Willson, Arlington Heights, Illinois.

COOK WANTED—Young; experienced; used to breakfast work; exc. sal. 18 S. Clark.

Pharmacist.

REGISTERED pharmacist—Italian speaking preferred; must be aggressive; good opportunity for prospective owner. Address X Y 198, Tribune.

REG. Pharmacist or assistant: expd. Greenstein, 2358 W. Van Buren. See. 9006.

Farm and Garden Help.

POULTRY MAN—Experienced in handling brooding of about 3,000 chicks; fine home near Chicago; complete modern equipment for poultry. State age, experience, wages expected, phone. Address D 121, Tribune.

Salesmen.

Auto Salesmen — New-Used. FORDS, MERCURYS, ZEPHYRS. Real oppor. for men who have knowledge of selling. Sal. plus unit bonus on new and used cars. VESELY BROS., 3813-21 Ogden-avenue.

AUTOMOBILE salesman—Used car experience. Pontiac Dealer, used car store. Good commission proposition to right man. 820 North Cicero-avenue.

AUTO salesman—Exp.; top notch salesman; good sal., comm. Mr. Collins, North Suburban Sales, 1840 Ridge-av., Evanston.

BEER salesmen—Exper.; good opportunity; salary. Regal Sales Co., 1616 N. Washtenaw.

BLEACH salesmen—Full or part time, in city or suburb; 50% comm.; we deliver to your home. Address Y C 589, Tribune.

BLDG. MATERIAL—Give age, religion, exp., firms worked, reas. left, sal. start, if own car. Confid. Address X K 483, Tribune.

CARPET-linoleum salesmen—Exp., must have car; married. Sal. and comm. Cushman Rug Co., 6111 Broadway. Apply 2-4.

COAL salesman—Draw, acct. and comm.; retail exp. preferred; state age, refs., and exp. Write P. Sachs, 11 S. La Salle-st.

Lighting Equip. Salesman. Experienced. With estab. jobber, dealer, and architect contacts to sell fluorescent lighting equipment on commission basis. ADDRESS X O 258 TRIBUNE.

MEAT SALESMAN—WHOLESALE. Experienced; call on hotels and restaurants. Comm. Address X Y 216, Tribune.

MEN'S neckwear salesmen—Call on stores; must have car; comm. Canal 2378.

A PERMANENT POSITION. Nationally established concern in dairy supply business has opening in its Eastern division for producer. Requirements include ability to successfully present promotional programs and see to their completion. Previous good sales record and experience within the industry essential. Protected territory with drawing account and expenses. List previous positions and annual sales volume in first letter. Address X T 394, Tribune.

A SMALL dairy, outside Chicago, over 20 years in business, has built a new, modern plant, fully equipped, wants to add new business and is looking for a partner. Must be thoroughly experienced, aggressive, topnotch salesman and able to take full charge. State qualifications, references, and possible financial part of interest in first letter. Could be incorporated. Address A A 3, Tribune.

IMMEDIATE EMPLOYMT. Home Appliance Dept. Permanent. Good future. Percentage. Car necessary. Work inside and outside store. Apply 10 a. m. Saturday. Personnel Office, 3d floor. WIEBOLDT'S, MILWAUKEE AT PAULINA.

OLD est. display firm wants yng. man with ability to contact executives. Leads, sketches furn. to sell convention and point of sale displ., salesroom interiors, signs, silk-screen work. Car nec. Comm. basis. Exc. opp. for profit. future. Osgood Signs & Displays, 1320 Clybourn.

SALESMAN—To call on Lumber Dealers and local carpenter trade; Sheathing boards, Sewer Pipe compounds, Caulking Compound, Floor Tile, etc. Give references in first letter. None but experienced men need apply. Salary and commission. Address H O 537, Tribune.

SALESMEN—Comm. and over-write to 4 HI-CLASS men, sell cigars and filtered cig. holders to wholesalers and retailers. Comm. to several others. Noncompet. Golden opp. FREE CIGARS. Sat. 2 to 4. R. 1208. 100 N. La Salle.

CONTRACT SALESMEN—Sell new deal Neon maintenance contracts. Also indoor and outdoor Neon sign salesmen. Percentage. In reply give age, experience and telephone number. Address Y A 125, Tribune.

ATTENTION! Sell NYLON hosiery, made by REAL SILK, this summer; should earn $50 weekly com. Apply now. Room 1013, 36 S. State-street.

YOUR own shoes as bonus and quick cash commissions showing shoe line. 208 styles. Experience unnecessary. Selling outfit free. Tanners Shoes, 1495P Boston, Mass.

SALESMEN—Experienced with good following. Sell wholesale men's furnishings on strict comm. Terr. open Ill., Wisc., Mich., Indiana, Iowa. Address X X 408, Tribune.

SALESMEN with car for established industrial debit; exp. not necessary; salary and comm. 2400 W. Madison. Rm. 707.

IMMED opening—Prot.; relig. educ. work; ruar. inc.—comm. Address X X 337, Tribune.

3 MEN—New elec. unit; big comm., at once. Room 618, 203 N. Wabash-avenue.

Agents.

AGENTS—Dealers sell fluorescent lighting. Direct from manufacturer; low prices; red hot. Wilson Sales Co., 11 E. Hubbard-st.

HELP WANTED—MEN.

Agents.

RAWLEIGH Route now open. Real opportunity for man who wants permanent, profitable work. Start promptly. Write Rawleigh's, Dept. ILC-128-K, Freeport, Ill.

APRIL Fool tavern signs, 22x34, 10c. Active, 1648 W. Cullerton.

Miscellaneous.

$5 FOR Republican primary day workers—No exp. nec. Must live 67th-85th, Stony Island. Apply now. 2657 E. 75th-street.

VENDERS—25 wanted; to sell refreshments. Apply 2 to 4 p. m., Coliseum, 1505 S. Wabash. Mr. Archer.

YOUNG man with auto, to travel with clothing salesman thru state of Ill. S. Jacoby, Randolph 7515, betw. 10-12 a. m.

If you have not found the kind of position you are looking for, read the Salesmen Wanted Ads. Earnings of salesmen are unlimited and many concerns are looking for inexperienced people whom they can train.

Employment Service.

VOCATIONAL GUIDANCE. Daily, incl. Tues. eve., Sat. aft. Dr. Leroy N. Vernon, Psychologist, 160 N. La Salle. Suite 434. Central 7056.

SALARIED positions. See our ad this column Sunday and Wednesday. R. W. BIXBY, INC.

LETTERS written to secure positions, $2—B. H. Allen, 122 S. Michigan, Room 1034.

Employment Agencies.

Press Room Foreman, $50. I. B. M. OPER., alphabetical .... $30; YNG. TOOL MAKER, MFG. $1.05; FURNITURE SANDER & SPRAYER, 50c; CARPET CLNRS. & HELPERS, $18-$20; Trim Saw .... 60c Milling Machine .. 70c; Die Maker .... $1 Radial Drill .... 75c; Sprayer .... 60c Carpet Layers ... Open; BUTCHER BUYER, 35 YRS., OPEN. WABASH, 202 S. STATE.

10 TOOL DESIGNERS. $1.25 HR., TRANSPORTATION PAID. NO FEES ON THESE JOBS. OFFICE OPEN TO 5 P. M. TODAY. Business Men's, 209 S. State.

ACCTS., und. 35, u. ed., grad. pref., some public, $140-$200; R. E. collector and lease man, high grade, exp., $100. OCCUPATIONAL, 310 S. MICHIGAN.

MANY openings for Hotel Wallwashers, Painters, and Housemen. MONARCH, 19 W. JACKSON, 2D FLR.

10 FOOD SALESMEN. 3-4 yrs.' exp. selling grocers, 27-40 .... $150. S-H-A-Y, 30 W. WASHINGTON.

CHIEF Designing Engineer—Machinery. 2 High School Graduates, 1940; Gentile. HARRISON PERSONNEL, 20 W. Jackson.

GAS STATION .... $20 Hotel Clerk .... $70, R. Body-Fender ..... 90c Fry Cook .... $18. BUSCH AGENCY, 184 W. Washington.

Accts., Engineers, Sales, Executives. A. J. McCOY & ASSOC., INC. SUITE 1130, 140 S. DEARBORN.

YG. Tool and Die Makers .... 55c-70c. Gas & Greaser, $20 Painter's Helper, $18. ALL TRADES, 343 S. DEARBORN.

TYPIST—Tech. High Graduate .... $80. OFFICE BOYS—Loop, 17 to 18 .... $60. CONSOLIDATED, 11th flr., 209 S. State.

SPOT WELDER. 'APP. 5' 10", HSKY. CERTIFIED. 30 N. WELLS-ST.

TECH. H. S. GRADS.—SHOP EXP. ..... $18. ROYAL, 184 W. WASHINGTON, 3D FL.

OFFICE BOY—1940 honor grad. .... $60. RELIANCE, 32 N. STATE, RM. 1417.

SMALL parts inspec. Power brake oper. PROGRESSIVE, R. 1124, 202 S. State.

GAS ATTEND., $18-$20; Hand screw, 50c. NO. SIDE CONSOLIDATED, 1001 Leland.

MECH. helper, $20. Truck washer, $25. AVAILABLE, 343 S. Dearborn, Rm. 204.

VENETIAN BLIND ASSEMBLERS, OPEN. LOOP AGENCY, 36 S. STATE, R. 1310.

PAINTERS, Farm Cpl., Farmhand, Die setter. GREAT NORTHERN, 601 W. MADISON.

TRUCK Driver ... $35 Bakelite Mldr. 65c-75c. MORRELL AGENCY, 306 W. MADISON.

WHITE SIMONIZER—A1 dealer .... $20. GEN. AUTOMOTIVE, 37 W. Jackson.

SMALL LOAN MGR.—Open new office ... Open. FINANCIAL, 111 W. JACKSON.

TRADE SCHOOLS—MEN.

Learn Electricity-Radio. "LEARN BY DOING." DAY or EVENING school. Visit our school MON., WED. or FRIDAY EVENING or ANY DAY or WRITE or PHONE for BIG FREE BOOK. COYNE ELECTRICAL SCHOOL, 502 S. Paulina. Phone Seeley 7722.

PAY AFTER GRADUATION. W-E-L-D-I-N-G. Tool, Die—Machinist, Screw Machine. Body and Fender—Auto—Diesel. Refrigeration—Air Conditioning. Est. 37 years. GREER, 2030 S. Wabash.

INDIVIDUAL Instruction in BARBERING costs no more, but spells the difference between a good and poor salary. MOLER COLLEGE, 177 N. State-street. CENT. 6393.

DRAFTING AND WELDING. Day or eve. For inf. write, call or phone CHICAGO TECH., 20A, 118 E. 26TH-ST.

U. S. EXAMS. posted for jr. st. typ., stenos.; men women, 18-53; full preparation these and other exams, only $35. Write, call Natl., 20 E. Jackson, R. 1403. Wab. 4134.

FOR BEST PAYING POSITIONS. Learn body, fender painting, practical training under competent instructors. 1325 W. RANDOLPH. SEELEY 1315.

LEARN TOOL AND DIE MAKING. Machinist Trade .... Low rates. National School of Mechanical Trades, 628 W. Lake-street. Monroe 2346.

WILL train reliable men to service elec. refrigeration, air conditioning. Study home and shop. Write Utilities Inst., 404 N. Wells.

RAILROADS, motor truck and mfg. Co.'s need trained men. Write Freight Traffic Institute, 176 W. Adams-st., Dept. T-2.

BE A FREIGHT TRAFFIC MANAGER. FREIGHT TRAFFIC INSTITUTE, 176 W. Adams, Dept. T. State 2330.

OVER 1,000 FIRMS EMPLOY OUR MEN. COLLEGE OF ADVANCED TRAFFIC, 330 S. Wells-st., Dept. D-21. Har. 8649.

HOTELS call for trained men—Good pay. Learn at home. Write Lewis Hotel Training Schools, Desk 749 Washington, D. C.

LEARN WELDING—Free booklet tells all. International Inst., 741 W. 70th. Vin. 6751.

LEARN AUTOS. Federal Auto School, 2040 W. Washington.

HELP WANTED—WOMEN.

Stores and Offices.

BOOKKEEPER, Stenographer—Some legal experience preferred. State salary. Address Y B 578, Tribune.

BUYER. Children, girls' dept. specialty store; state exp.; good sal. Address X P 575, Tribune.

COAT and DRESS SALESLADIES—Experienced. Williams Smart Shop, 3146 Lincoln.

OPERATOR wanted—Experienced on Burroughs bookkeeping machine, to take advantage of attractive opening in Muskegon, Michigan. Contact Mr. Dixon at Grossman's in Muskegon for interview.

RECEPTIONIST. Attractive woman with poise and personality who can meet people graciously. Must have experience. BLUM'S-VOGUE, 624 S. Michigan, 3d Floor.

SECRETARY to packing house and chain store, executive; some knowledge of either business required. State qualifications, exp., nationality and personal description. ADDRESS Y C 586, TRIBUNE.

SECRETARY—Assistant; Prot. pref.; sm. office South side; reasonable salary to start. Address Y C 579, Tribune.

SECRETARY—Legal exp. with univ. edu.; give full detail. Address D 127, Tribune.

STENOGRAPHER—With switchboard experience; 27 or under; must be efficient; $90 per month. Address X P 596, Tribune.

STENO.-swtchbrd.—Give educ., age, religion, exp., firm worked, reason left, salary start. Confidential. Address X K 484, Tribune.

YG. college girl to learn employment business; good future and salary; no fee for this job. ALL TRADES, 343 S. Dearborn.

Professions and Trades.

BEAUTY operators [2]—Expert, all around; good salary; steady position. Call for appointment for interview. Merrimac 8121.

BEAUTY operator—All around, with loop exp.; steady. Rm. 504, Venetian Bldg.

BEAUTY operators—Two needed at once; well exp. 830 Oakwood-blvd. Oak. 4747.

MILLINERY MAKERS—Experienced; steady work. 3421 Lawrence-avenue.

NURSE—Undergraduate, young, experienced. Room and board. Small salary. Private hospital. Bittersweet 4100.

OPERATORS—For custom made slip covers. Experienced only. Apply Fabric Service, Inc., 546 W. Washington-street.

OPERATORS—Exper. pinkers on slips. CORRINE, 325 S. Market, 6th floor.

OPERATOR—Exp. on coats and dresses; by dressmaker. 3314 W. Roosevelt-road.

OPERATORS—Experienced on canvas gloves. No others. Wallace, 333 S. Market.

OPERATORS—Expd. double needle machines. Steady work. 2111 S. Michigan-avenue.

PRESSERS. Large dress concern wants pressers experienced on better dresses. Apply TABIN PICKER & CO., 4119 Belmont.

Single Needle Operators. Large dress concern needs operators. Exper. on single needle machines. Steady work. Apply TABIN PICKER & CO., 4119 Belmont.

SLIP COVER operator—Experience absolutely necessary. Steady work. Protex Slip Cover Co., 1411 Howard-st.

HELP WANTED—WOMEN.

Household Help.

COUPLES — FOR ADVERTISMENTS FOR couples see separate subheading, "Couples," immediately following this subclassification.

COOK—Experienced, white, over 30; Hyde Park; references required. Address X Y 214, Tribune.

GEN. HSWK.—White, plain cooking, ldry., no shirts; own rm., radio; state age, refs., and salary des.; experience not necessary. Edison Pk. Address X K 482, Tribune.

GEN. HSWK.—WH.; 20-35; EXP'D. 2 children; own rm. Regent 6846.

GENERAL housework. White. Stay. Light laundry. Some cooking. Irving 1605.

GEN'L hswk.—Neat, refined; good home; own rm.; 3 children. Wilmette 4311.

GIRL—White, 18-30; general housewk.; child, 2 yrs.; small apt.; no cooking, no heavy laundry; go. Euclid 8486.

GIRL—Wht.; stay; lt. hswk.; exp. to assist with infant, own rm., bath, $8, Ard. 0458.

GIRL—20-30; wht.; exper.; complete care 1 yr. child; stay. Long. 8641, apt. 303.

GIRL—25-35, white. Must know cooking. Stay. $10-$12. Drell, 7701 S. Essex-av.

GIRL—Wht., for lt. hswk.; room and board, no laundry; $5 week. Lawn. 0314.

GIRL—Wh., 20-30; stay; 1 child; pl. cooking; $7 wk. 4516 N. Clarendon.

HOUSEKEEPER — For teacher, 2 children, sch. age, stay or go. Aberdeen 5623.

MAID—Colored; rel., mid. age; complete charge, good home; 2 school children. Parents emp. Stay. $8. Lakeview 2044.

MAID—White; home nights; small adult family; no laundry. Finegan, 7141 South Normal-bl. Aberdeen 6344 after 3 p. m.

MAID—Col., exp., pers. ldy.; 2 in fam.; pl. ck.; own r.; sm. apt.; $7. 822 Wilson, Apt. 23.

NURSE—Pract.; 45; Protestant; kind, reli.; exp.; ref. $10. N. W. Eld. patient. Pen. 1954.

WOMAN—ELDERLY, to help with hswk. in exch. for rm. and brd. Republic 7615.

THE TRIBUNE OFFERS SPECIAL LOW rates to persons advertising for positions. For further information stop at the Want Ad office, Madison and Dearborn streets, or in the lobby of Tribune Tower.

Couples.

COUPLE wanted—White; for all year round work in country place about 100 miles from Chicago. Small family, all modern conveniences; private room and bath. Man experienced gardener and general handy man; wife good cook and housework. References required. Address K Y 27, Tribune.

COUPLE—Caretaker position on small farm. Small salary plus home. Experience unnecessary. Address D 88, Tribune.

COUPLE—White, manage kitn't apt. bldg.; man exp'd repair, dec., etc.; apt. and sal. Call Sun. betw. 12-2 p. m., 3804 Ellis, 3d.

WANTED—Swedish or German woman and husband with part time job to manage small kit. apts. on south side and do janitor work. 2 rm. basement apt. and small pay. Write fully, age, experience, with references. Address F P 279, Tribune.

Clubs, Hotels, and Restaurants.

COOK—A-1, unencumbered. Take full charge includ. purchasing, for Country club. Salary, room and meals. State fully exper., salary desired, age and refs. Harold Willson, Arlington Heights, Ill.

COOK—Exp.; A1 chef, know how to bake; good sal.; Amer.-Hungar. rest.; no Sundays, no nights. 4655 S. Ashland.

FOUNTAIN GIRL—Eve. wk.; exp.; live no. Laskov Drug Co., 5200 Sheridan-rd.

FOUNTAIN and luncheonette girl—Phone Kenwood 4108 for appointment.

FOUNTAIN girl—Expd.; good pay; good hrs. Rav. 10458, 901 Wilson-avenue.

PANTRY girl—5 yrs.' experience; age 25-35. Salary, $16. 9358 S. Ashland-avenue.

WAITRESS—Attractive, some experience; $16 wk. 6928 N. Glenwood, betw. 2-5.

WAITRESSES—Exp., under 25, at once. 6 day week. Mr. Stegman, 612 S. Dearborn.

WAITRESS—EXPERIENCED. GOOD PAY. 1152 S. CANAL-ST.

WAITRESSES—[2], exp. not necessary. Gd. salary and home. Ph. Cicero 3030.

WAITRESS — EXPERIENCED. 1036 W. 31st-st.

WAITRESS wanted—For lunch room. 3525 S. Halsted. Yards 0418.

WAITRESS—Exp., young, neat, 6:30 a. m.-2 p. m. 6 days wk. $13. 2346 W. Grand-av.

Saleswomen.

AT ONCE. 3 energetic women for advertising campaign introducing a household item. Every housewife a customer. Crew or individual territory. Commission basis. 108 N. STATE. ROOM 631.

OFFICE WORKERS—Sell 3 thread superquality hosiery at 69c to your friends and co-workers. Excellent percentage. Miss Bell, 126 N. Wells.

SELL BIRTHDAY, EVERYDAY CARDS—Big commission. Grogan Co., 122 S. Michigan.

Miscellaneous.

$5 FOR Republican primary day workers—No exp. nec. Must live 67th-85th, Stony Island. Apply now. 2657 E. 75th-street.

Employment Agencies.

ZINSER PERSONNEL SERVICE. Key Punch Operator. Moon Hopkins bookkeeper. Stenographer, chemistry training. Typist, knowledge comptometry; N.W. Stenographer, dictaphone operator. Bookkeeper, stenographer; Evanston. File clerk, relief switchboard opr. 3 openings; bkkpr., stenographers, acctg. 140 S. Dearborn-st. Room 1548.

STENO.-Secy., U. grad., legal pref., $125; TYPIST, some steno., loop, nice personality, und. 26, $90. OCCUPATIONAL, 310 S. MICHIGAN.

SWITCHBOARD-TYPIST .... $85.00. TELETYPE OPER. .... $80.00. BURROUGHS BKKPR., F.-C. .... $25.00. GLADER CORP., 110 S. DEARBORN.

MODERN, 879 N. State. Waitress, C. Club, at once; many good jobs for cooks, pastry, pantry, fountain.

JEWISH cook ... $20 Steam tbl., no ex. $55. 2d cook, Swed. $14 Counter girl ..... $12. BUSCH AGENCY, 184 W. WASHINGTON.

STATISTICAL TYPIST—20 years loop .... $80. FACTORY-HOSP.-HOTEL-REST. JOBS. MONARCH, 19 W. JACKSON.

PASTRY cook, $18; Polish htl. cleaner, $55. Col. hsmd., cook, $14. Elite, 57 E. Oak.

TYPIST—NEAT, PERMANENT .... $17. HAHN-MARTIN, 7 S. DEARBORN.

CORBOY-CALVIN, 20 W. JACKSON-BLVD. ASST. BKKPR., Gen. Motors; A1 typist.

PANTRY .... $16 Waitresses ...... $12 plus. PARK EMPL., Bank Bldg., 6306 Cottage Gr.

BOOKKEEPER .... $90. SO. SIDE CONSOLIDATED, 1105 E. 63D.

FACTORY GIRLS, $12.60-$15. LOOP, 36 S. STATE, R. 1309.

MOLENE PERSONNEL, 105 W. ADAMS. ATTRACTIVE OFFICE POSITIONS.

APT.—Md.; $55; 10 nursemds., $10-$12; 25 domestics, $10-$15. E. White, 42 E. Walton.

MAIDS—WHITE OR COL.; GO-STAY. P-R-I-N-C-I-P-L-E. 6355 Broadway.

TRADE SCHOOLS—WOMEN.

ATTRACTIVE GIRLS. Excellent opportunity for those who qualify for fashion modeling. Sizes 12 to 18. Small tuition fee. Free placement service. VERA JANE STUDIO, 64 E. Jackson-blvd. Wabash 9332.

Hostesses - Waitresses. Trained for all exclusive dining places. Instructor serving the public 25 yrs. NATIONAL HOSTESS-WAITRESS SCHOOL, 4th fl., 140 N. Dearborn [at Rand.] Dea. 5249.

INDIVIDUAL Instruction in BEAUTY CULTURE costs no more and it's so much better. It means employment from the start. MOLER COLLEGE, 177 N. State-street. CEN. 6393.

LEARN Swedish massage in 90 days. Make up to $50 per week. Visit classes free. Call, write, or telephone for booklet T. THE College of Swedish Massage, 30 E. Adams-st. Telephone STAte 5313.

GIRLS interested in training or placement as a fashion or photo model see Jo Keith, 14 W. Lake. Dea. 0134.

Quality training—not quantity. WILFRED ACADEMY BEAUTY CULTURE, 9 W. Washington. State 5861.

SEVERAL WOMEN TO TRAIN FOR HOTEL positions leading to apartment hotel mgr., hostess, hskpr., rm. clk., etc. Catalog free. HOTEL EXTENSION DIV., 203 N. Wabash.

LEARN TOOL & DIE MKG. MACHINIST TRADE—SCREW MACHINE. Allied Screw Machine Co., 609 W. Lake.

ENROLL NOW—Special. Comp. course, $50. Famous Mellquist Redu. Massage. Mellquist Sch. of Swed. Massage, 177 N. State. Cen. 6830. 19 salons, Chi., N. Y., Newark, Miami.

BE a Medical Secretary or Lab. Technician. Medical Instructors. Day or eve. Catalog. Century College, 30 E. Adams. Fra. 8478.

ENROLL Now — Low COST! Weekly payments. Free Booklet on Beauty Culture Training. MARINELLO, 108 N. State-st.

COMPLETE training for all types dining room service. DINING ROOM SERVICE SCHOOL, 1009 N. State. Del. 2288.

GIRLS—TAKE COMPTOMETER NOW; big demand. Visit CHICAGO BUSINESS COLL., 190 North State-street. Franklin 4122.

GIRLS—CASHIERS NEEDED; coin change and other machines; come in for details. Chgo. Business Coll., 190 N. State. Fra. 4122.

MODELS—PREPARE FOR BUSY SEASON. MALLON-FRIEL STUDIO, 32 W. Randolph. Dea. 3106.

AMERICAN School of Beauty Culture, 30 E. ADAMS, 9TH FL. CEN. 5446.

ENROLL now Nat'l School Dental Nursing. Visit day or evenings. 10 W. Jackson-blvd.

BE A POWER MACHINE OPERATOR. DAY or eves. MASTER SCHOOL, 400 S. State.

CHICAGO SCHL. OF DENTAL ASSISTANTS, 64 E. Lake-st. Call or write for literature.

HALE SCHOOL OF BEAUTY CULTURE—162 North State-street. Central 5007.

SWITCHBOARD—RECEPTION AND HOTEL. Schl., Field's Annex. 24 N. Wabash. Cen. 6647.

MANICURE COURSE INCL. TOOLS..$17.50. Allied Beauticians, 5 N. Wabash. Dea. 6818.

TRADE SCHOOLS—WOMEN.

JOBS ARE WAITING! LEARN Beauty or Body Culture. SELAN'S. WORLD'S LARGEST SCHOOLS. DAY AND EVE. CLASSES. EASY TERMS. Visit, Write, Phone for Booklets. NORTH: 2744 Milwaukee-av. SPA. 0700. SOUTH: 6404 S. Halsted-st. NOR. 2500.

HEIM BEAUTY SCHOOLS. $65 $2 DOWN. Complete Course. Terms. MARCEL KIT, COSMETICS INCLUDED. Day and Evening Classes. DOWNTOWN SCHOOL, 6 E. LAKE-ST. SOUTH SIDE SCHOOL, 936 W. 63D-ST.

WORLD FAMOUS FOR 69 YEARS. E. BURNHAM SCHOOL OF BEAUTY CULTURE, 140 N. STATE-ST. RAN. 3355.

BEST TRAINING AT LOWEST COST. Chicago Academy of Beauty Culture, 37 S. WABASH. STATE 4421.

DRESSMAKING—MILLINERY SCHOOLS.

LEARN dress designing, dressmaking, pattern drafting, millinery, Power mach., $3. Day or eve. Best equipped school. Est. 1902. Free booklet "T." Master College, 400 S. State.

DRESS design, patterns, dressmak'g, milin'y. $25. Forest Academy, 37 S. Wabash.

DRESS DESIGN—Power mach., $3; factory course. Chicago School, 127 N. Dearborn.

SHORT introductory courses—Pour Vous Sch. of Millinery, 840 N. Michigan. Del. 6828.

LOST AND FOUND.

TO FINDERS. If you have found a cat or dog, a pocketbook, jewelry, or fur, and cannot locate the owner thru the "Lost and Found" advertisments in the Tribune, call and go thru the "Lost and Found" index at the PUBLIC SERVICE OFFICE, 1 S. DEARBORN-STREET.

TO LOSERS. If you are listed in the telephone directory, you can charge an advertisment of your lost article by telephoning Miss Miller of The Tribune ad taking department, Superior 0100. Your advertisment receives the benefit of free listing in The Tribune Public Service office mentioned above for a period of two months. This service facilitates the recovery of lost articles advertised.

BILLFOLD LOST—Loop or nr. N. Side; return contents; valuable papers, etc. Keep money. Fra. 0700. Rm. 758. Mr. Serge.

BILL fold, lost—Containing important cards of credit. Reward. Call or forward to Rm. 1725, Tri-O-Lene Oil Co., 400 W. Madison-street. State 2191.

BRACELET lost—Diamond studded platinum mounting. Vicinity Madison and Michigan and E. Lake Shore-dr. and Michigan. Liberal reward. Call Mr. Lanser, Port. 9000.

BRIEF case and suitcase lost—From La Salle sedan at Crilly-ct., containing clothes and papers important only to owner. Liberal reward. No questions asked. State 2868.

DOG lost—Boston bull brindle, vicinity Hirsch and Long. Reward. Mer. 9493.

KEYS lost—On silver chain; cutout monogram, R. M. R. Reward. Superior 4740.

LEGAL FOLDER lost—Containing property sale papers. Reward. Samuel H. Gilbert, 1 N. La Salle-st. Randolph 5237.

MONEY lost—In brown wallet, in lunchrm. on Madison, between Latrobe and 52d; liberal reward. Mansfield 4300, Room 315.

WARDROBE SUITCASE lost—Mar. 8; marked C. D. B. D. gilt letters. Finder ph. University 0239, Evanston. $150 rew. No questions.

WRIST WATCH lost—Lady's Elgin; yellow gold; vic. Belmont-Cicero, noon Wednesday, Mar. 20; keepsake. Reward. Kedzie 9287.

WRIST WATCH lost—Ladies' Elgin; loop dept. store Fri. p. m.; rew. Newcastle 1591.

TRAVEL.

Buses.

FREE MEALS.		FREE PILLOWS.
Los Angeles	$31.50 O. W.—$54.10 R. T.	
San Francisco	$32.25 O. W.—$54.10 R. T.	
Dallas	$12.00 O. W.—$20.40 R. T.	
Phoenix	$27.50 O. W.—$47.50 R. T.	
New York	$12.70 O. W.—$17.25 R. T.	
Columbus, O.	$5.00 O. W.—Exc. $ 5.25 R. T.	
Indianapolis	$ 2.90 O. W.—$ 4.40 R. T.	
Miami	$17.95 O. W.—$32.35 R. T.	
Memphis	$ 7.90 O. W.—$14.35 R. T.	
New Orleans	$12.30 O. W.—$20.80 R. T.	
Atlanta	$ 9.80 O. W.—$17.65 R. T.	

ALL AMERICAN BUS LINES. 514 S. Wabash Wab. 8300

LOWEST ROUND TRIP FARES. Decatur, $3; St. Louis, $4.50; Detroit, $5. DE LUXE MOTOR STAGES. 215 N. STATE. FRA. 0303.

Automobiles.

BOTH READERS AND ADVERTISERS ARE urged to exercise caution in arranging automobile transportation with other individuals. References should be exchanged and carefully investigated.

SEATTLE or California or Kansas City. Drive new car independent as your own. Take family-friends. Open day and nite. Saunders System, 28 W. Lake. Cen. 1078.

RENT A 1940 AUTOMOBILE. Go anywhere low as 3c mile. Radio and htr. Natl. Rent a Car, 612 S. Wabash. Wab. 2683.

DRIV'G to Los Angeles—Packard 40 sed; take 2-3; shr. exp.; exch. ref. Sup. 4365, R. 112.

DRIVE Los A. Mar. 22-23; take 3; shr. expenses. '40 Plymouth. Ave. 2300, Rm. 310.

LOS ANGELES—Sun. or Mon. Take 3. Share expense. Refs. exch. Edg. 7915.

DRIVING to Los Angeles '40 Packard. Take 2 or 3. Sh. expenses. Sup. 5544, Rm. 222.

PERSONAL.

HAVING retired as partner, Robert L. Rothschild assumes no responsibility for debts of Pivot Service from this day forward. Robert G. Lester, sole proprietor, assumes future responsibility.

NOT responsible for debts contracted by anyone but myself. Harry E. Blomstrand, 6334 N. Claremont.

NOT RESP. for debts after Mar. 23d, contracted by anyone but myself. John Katsulos, 181 W. Monroe-street.

NOT responsible for any debts unless contracted by myself. Francis L. Boehme, 5317 S. Artesian-av.

SMITTY—Don't forget Andrew D. Jordan April 9. RAY.

RESPONSIBLE for my own debts only. Carmen Paradiso, 2915 Princeton.

LORRAINE RACINE — Please communicate with your grandmother. Kedzie 9326.

RESPON. only for debts contr. by myself. Herman Spellman, 4906 N. St. Louis.

ED—Don't fail me. Come. I need you; can't go on; lonely; job wants you now. WIFE.

SPORTING GOODS.

HIGHEST cash prices paid for used shotguns, rifles, outboard motors. See Bob, MAGES SPORT STORES, 6216 S. Halsted-street, 4019 W. North-av.

CASH, trade or loans on Guns, Golf Clubs, Tackle, Optical, Jewelry, Luggage, Musical, Outboards. KLEIN'S, 508 S. Halsted.

AUTHORIZED Johnson Outboard Mtr. Dlr. See us for highest trade-in values. Dave's Sport Store, 11309 S. Michigan.

POOL table for sale, good condition, $45. 1401 S. Aberdeen. Seeley 2531.

BUILDING MATERIALS.

Roofing.

HAVE large quantity corrugated roofing galvanized; reas. Chicago Surplus Materials, 2205 S. Loomis, Chgo.; Can. 2453.

Miscellaneous.

WRECKING. Lumber, trim, hardwood firs., doors, windows, radiation, plumbing, etc.; all very good cond.; sac. on premises. 917 W. Foster.

DANCING SCHOOLS.

DANCE ALL STEPS, BEGINNERS. Open 1 to 11; 7 priv. lessons, $5. Sunny Carroll, 2405 Lawrence. Long. 7975.

BALLROOM Stylists; $1 private lesson; 7 private lessons, $5; no appointments necessary. Daily, 11-11; Sun., 1-11. 3361 Madison-st.

TEACH young or old to dance. 738 Sheridan-rd. Lake View 5030. All priv. lessons.

BUSINESS PERSONALS.

$3.50 OIL pushup perm., $1; mchls., $2; not a sch. Crystal, 5 S. Wabash, R. 419. Dea. 1872.

$3 STEAM oil permanent, $1. DE MAE, 109 N. Dearborn. Dea. 6888. [Not a school.]

SPECIAL Croquignole permanent .... 89c. De Lee University. 30 W. Washington.

HORSES, HARNESS, AND WAGONS.

SADDLE HORSES FOR SALE—Show and pleasure. Agent for Jerald Sulky. Show buggies and carts. Fox View Stables, 5 miles South of Aurora on Route 31.

WANTED—SADDLE AND WORK HORSES for April 6th sale. Walter Cording, 3808 Irving Pk.-road, Chicago. Irv. 2915.

AUCTION SALES.

WILLIAMS, BARKER & SEVERN CO. 229 South Wabash-av. General Auctioneers. Furniture, carpets, general household goods. TELEPHONE HARRISON 3777.

SEWING MACHINES.

15 SINGER electric consoles, $28 up. Guaranteed. Easy tms. 950 W. 63d. Eng. 8485.

WE PAY CASH FOR USED SEWING MACHINES. ANY MAKE. KEDZIE 1300.

TO RENT—ROOMS—CENTRAL.

DAILY RATES WITH BATH $2 UP. ATLANTIC HOTEL, CLARK & JACKSON.

Hotel Rooms.

$35 MONTH. In this famous 16 story loop hotel. Newly furn., decor., carp. Baths, showers, gym, swim. 1 minute to everything. HAMILTON HOTEL, 18 S. Dearborn-st.

$4 WEEKLY $4. Live in the loop—save time, money. Newly furnished, decorated, 24 hour service. WESTON HOTEL, 355 W. MADISON.

TO RENT—ROOMS—SOUTH.

CHAPPELL, 7515—Large rm., nicely furn., priv. home; nr. I. C. Butterfield 1950.

MARQUETTE-RD., E., 1545, 2d—Nicely furn. lt. rm.; pri. bath; pri. family; all trans.

MARQUETTE, 7740—Attractive rm. in pri. So. Shore home. Suit. 1-2. Refs. Call eves.

NORMAL-BLVD., 6400—ENGLEWOOD 3700. NORWOOD HOTEL. New double inador bed, adjoining bath. All trans.; cafe; $6 week; also kit. apts.

RACINE, 9338—Large, light rm.; suitable 1-2; gar.; nr. Rock Island. Beverley 3831.

STONY ISLAND, 6052, 1ST—Lge. rms. adj. ba.; all tran.; priv. fam.; reas. Mid. 6712.

UNIVERSITY-AV., 6215—Hotel Royalton. $6 week up; newly furn.; private bath; complete hotel service; ½ block to L station; 20 minutes to loop. Plaza 8500.

UNIVERSITY, 6159—1 clean, lg., front; rfg., clos., r. wat.; reas. Ring office bell.

WARM AND FRIENDLY is the atmosphere at the Englewood "Y." Soft lights, music, and a glowing fire make evenings a real pleasure. Full educational and athletic program included in weekly rentals; $4.50 to $6. 6545 S. Union-av. Wentworth 2670.

LIVE AT THE "Y." All club facilities. Conv. to everything; I. C., bus, surf. Full 24 hour service. Sgl. rooms, $5 to $7 wkly., double $4.50-$6.00. HYDE PARK Y. M. C. A., 1400 E. 53d-st. FAirfax 5300.

6236 KIMBARK-AV.—Nicely furn. rm.; reas.; good transportation; 2 blks. to I. C.

70TH-ST., 2056 E.—Lg. out. rm., 3d; kit. pri. Nr. I.C.; for bus. wom.; sm. fam. Plaza0017

Hotel Rooms.

Friendly Atmosphere. EVERY ROOM WITH PRIVATE BATH AND SHOWER. NEWLY DECORATED. COMPLETE 24 HOUR HOTEL SERVICE. REASONABLE RENTAL. MAYFLOWER HOTEL, 6125 KENWOOD-AVENUE. I. C., SURFACE, L. STATELY HOTEL, 6150 GREENWOOD-AVENUE. LAKERIDGE HOTEL, 4665 LAKE PARK-AVENUE. I. C., SURFACE.

PARKLAND HOTEL. Guaranteed biggest room value in city. $5 week. Perfect service, transportation. 1550 E. 63rd-st. At Jackson Park.

TO RENT—ROOMS—NORTH.

ARGYLE, 930—Nr. Sheridan; front slpg. rm., run. water, $3.50; good transp.

ASTOR-STREET, 1436. Studios, single and double, now renting.

ASTOR-ST., 1434—2 large rms.; private bath; beautiful frt. dble. Del. 9628.

BARRY-AV., 635—BARRY ARMS HOTEL. $6 WEEKLY UP. PRIVATE BATH. New, modern, complete hotel service; near lake; 15 minutes loop. Bittersweet 3614.

BELLEVUE-PL., 111, E.—Exq. studio living rm., single rm.; ½ blk. lake. Del. 0740.

BITTERSWEET-PL., 734 [4100 N.]—Near drive; quiet, attrac. frt. slpg. rms. $3.

CEDAR-ST., E., 61—CANTERBURY HOUSE. Singles, $5.50 to $7; doubles, $7 to $10.

CHICAGO, E., 56—Light, newly dec., attr. rms. in priv. apt.; reas.; gd. trans.

ERIE, E., 215—Fairfax Hall Girls' club; attractive sleeping rms.; nr. loop; $2.50-$5.

FARWELL, 1444 — Attractive corner rm.; private home; 1 blk. to L. Hol. 7947.

HAZEL, 4315—Attractive, outside rm.; running water; gd. transp.; reas. Buc. 2085.

KENMORE, 4880—1st apt. Attractively furn. rm., running water; reas. Gd. trans.

L'AIGLON—Designed for living studio rms.; bath; reas. Walk to loop. 22 E. Ontario.

LOYOLA-AV., 1235—LOYOLA ARMS HOTEL. $6 WEEKLY UP. PRIVATE BATH or shower; complete service; new; ½ blk. Loyola L, 20 min. to loop. Bri. 4880.

MAGNOLIA, 4520—Very pleas. frt. rooms; run. wat.; lge. closets; $3; Wilson L. bus.

WILSON, 815—Newly dec., nicely furn., best trans., maid, serv., $3.50 wk. Also hsk. rms.

WILTON, 2631 [2600 N.] — Attrac., newly dec. rms.; kit. privl. opt. Reas. Exc. trans.

NORTH AV. Y. M. C. A. NEAR LOOP, LINCOLN PARK AND L. Newly decorated, comfortable rooms as low as $3 a week [double]; sgl., $4.25 a wk.; includes all privileges—gym., pool, fenced parking lot, cafeteria, laundry, etc. Free courses, 24 hour alert service. 1508 N. LARRABEE-ST. LIN. 2633.

$6 WEEK UP, DAILY $1.50. ALL ROOMS WITH PRIVATE BATHS. WINDALE HOTEL, 6019 Winthrop-avenue.

CLEAN, light, sgl. rm., adj. bath, $16 mo. Refined home. Near lake. Gent. Del. 5765.

Hotel Rooms.

CLARK, N., 2026. MOHAWK 3460. NEW BLDG. OPPOS. LINCOLN PARK. HOTEL CLAYTON. 300 MOD. ROOMS, BEAUTYREST BEDS. ATTRACTIVE LOW TRANSIENT RATES. $5.00 UP—PER WEEK—$5.00 UP. FREE RADIO. 10 MIN. TO LOOP.

Chateau Hotel, $1.50 Day Up. 3638 BROADWAY. PH. LAKE VIEW 8310. Beau. rooms, each with bath, shower; elevator; exc. service at new low rates.

Edgecomb Hotel (4100 N.). 934 CUYLER. New. dec.; lrg. rms.; dress. rm.; priv. bath; rollaway; rad.; ph. 24 hr. serv.; ½ blk. tran.; $6.50 up. Spec. perm.

$5 WEEKLY—$5. Lowest North Side rate. New, decorated, furnished. Baths, showers, 24 hr. service. THE STRATFORD—4131 SHERIDAN-RD.

$5.50 WEEKLY, $1 DAILY. Northmere Hotel, 4943 Kenmore. Lon. 4234. All rooms shower or tub; bus, L, surface.

MALDEN, 4707—Outside rms. with bath; phone, elev. 24 hr. serv.; all trans., $4.50

TO RENT—ROOMS—NORTHWEST.

NORTH-AV., W., 3402—Cozy light single rms., $3-$5; lt. hskp. if desired. Alb. 8196.

ST. LOUIS, N., 5037—Front bedrm.; 5 French windows; all tran.; $5; gar. opt. Irv. 6689.

IRVING PARK Y. M. C. A. Nicely furnished single rooms, $4.50 up. Good transportation; 24 hour service. 4251 Irving Park-road. Pensacola 1400.

TO RENT—ROOMS—WEST.

GLADYS, W., 4703—Rm., adj. bath, tw. bds., bkfst. opt.; pr. fam.; all tr. Aus. 9763.

KILBOURN, 27 N., 2d flr.—Nicely furn. front bedrm., suitable for 1 or 2; ex. tran.

MAYFIELD-MADISON—Lge. rm. adj. bath, suit. 1-2 men. Exc. trans. Reas. Man. 9774.

LIVE AT SEARS Y. M. C. A. Rooms, nicely furnished, $4.25 to $5 weekly; 24 hour service. L and surface. 820 S. KEDZIE-AV. NEVADA 3800.

1-2 LOVELY, lg. rms.—Some kit. privl.; Oak Pk., 30 min. loop. Euclid 9681R aft. 6 p.m.

Hotel Rooms.

PARKSIDE HOTEL. Special weekly rates, $4.50 up. 350 rms. facing Garfield Pk. Modern hotel serv. All trans.; 15 min. loop. 212 N. Hamlin-blvd.

TO RENT—HOUSEKEEPING ROOMS.

South Side.

BLACKSTONE, 6542—1-2 rm. kit., $2.50 to $5; real kit., porch; best transp.; near park.

BLACKSTONE, 6030-32—1-2 rm. kit.; apt. well fur.; dec.; cln.; refr.; all trans.; $4 up.

CORNELL, 5321—Attractive, newly dec. 1-3 rm. apts.; priv. bath; refrig. I. C., bus.

ELLIS, 4545—Attract. sleep. or hskpg.; adj. bath; 3 windows. Also basement apt.

ELLIS, 6611—Newly dec. 3 rm. front bedrm. apt.; nicely furn.; free gas, lt., refrig.

ELLIS, 3800—1-2-3 rm. furn., unfurn.; $3 up; Frig.; free gas.; lt. slpg. rms., gd. tran.

EMERALD, 7510—New bldg., 2 light rms.; refrig.; new stove, shwr.; $8.50; fast tr.

KENWOOD, 6543—Lge. rm. for hskpg.; el. refrig. Also slpg. rms. All trans. Reas.

LAKE PARK-AV., 4310—More service for less money; mod. 1-2-3 rms., $3 up; Frigid., gas, light, linens, maid, tel. serv., I. C. trans.

LAKE PARK, 4917—1-4 rm. kit. apts., pr. and adj. baths; $5 up; rfg., gas, linens, el.

LAKE PARK, 4753-59—Attractive 1-2-3 rms. Real kit.; free gas, lt., refrig. Slpg. rms.

YALE, 6449—1, 2 and 3 rms.; newly deco.; clean; cozy; refrig.; reas. Also slpg. rms.

NICELY FURNISHED, NEWLY DECORATED 2-3 room apts.—Gas range, elec., refrig.; free gas, elec.; $8 weekly. 6215 Vernon-av.

47TH-PL., E., 1355, nr. Dorchester—2 rm. kit. Refr.; nice. furn. slp. rs., $3.50 up; all tra.

North Side.

ARMITAGE, 959—2 lovely, lt. rs. and kit., $3.50; 2½ rs., $6; schl., L. surf. Booth, 3d.

BARRY, 555—Lg. 2 rm., pr. bath, el. refrig. $9; lg. 1 r. frt. kit., $7; kitn., $5.50; swbd.

BELDEN, 540—Newly dec. 2 rm. kitnt. apt. Frig.; also slpg. rms.; exc. trans. Reas.

DIVERSEY, 935—Newly dec. 2 room kitchenette apt.; Frig.; exc. trans. Reasonable.

EASTWOOD, 908—Beau. 3 rm. apt.; elec. refr.; priv. pch.; all trans.; adults; reas.

TO RENT—HOUSEKEEPING ROOMS.

North Side.

FULLERTON-PKWY., 610—1½ r. stud.; refr.; $6.50; quiet home for gentlmn.; maid serv.

GRACE, 719—Beau. furn. 1 rm. kits., $4 up; all trans.; east of Broadway; Frigidaire.

KENMORE, 4918 N.—1-2 clean, warm, lgt., lge., nice rooms; nr. lak. resid.; L. bus. sur.

KENMORE, 4618—KENMORE APT. HOTEL. Kitchts., $5 to $8 wk.; 2 rms., $10 week.

KENMORE, 4237—Clean, homelike 1 rm. kits., shwr., refrig. opt. Exc. trans. $5 up.

LA SALLE, N., 1525—Nr. Lincoln park; sgl. hskpg. rms.; r. w.; maid serv.; $2.50-$4.50.

LELAND, 820—Reputable, cln., comf.; reas.; 2½ r., slp. pch. and cozy 1 r.; both redec.

MAGNOLIA, 4441—Cozy 1-2-3 rooms; nice furn.; elec. refrigeration.

MAGNOLIA, 4845—Newly dec.; reasonable.

MAGNOLIA, 4520—Attr., homelike; new dec. 3 r. apt.; 2 beds; Frig.; reas.; Wil. L. bus.

OAK-ST., E., 67—1 rm. kitnt. apts.; clean, quiet, near lake and loop; $4 up.

RUSH, 713—Frt. kitnt. apt., conn. bath; piano; nicely furn.; walking dist. to loop.

SHERIDAN, 4759—3 rm. apt. with bath; all outside rms.; newly dec.; Frig.; lge. closet; $10 per week. Sunnyside 8153.

SHERIDAN, 4723—Newly furn., dec. 1-2 rm. kits.; refrig., maid ser.; gd. trans. $6 up.

SHERIDAN, 4644—2 rms.; priv. bath, pch., Frig., frt. rm., ckg. opt., slp. rm., $2.50 up.

SHERIDAN, 4051—Beau. front 1½ rm. kit., 14x30; frig., $7; others $5-$6; slpg. r., $3.

SHERIDAN, 4804—1-2½ r. kit.; beau. furn., newly dec.; refrig.; all trans. $5.75 up.

SHERIDAN-RD., 4821—Attr. 3 rm. kit.; nice furn. Elec. refrig., priv. porch, reas. rent.

SURF, 561—Attrac. light rm. Lincoln Pk. distr.; kit. privl.; reas.; exc. trans. French

Northwest Side.

CALIFORNIA, N., 3105—Nicely furn. 2 rs.; ht. w. oil ht., gas, elec.; gd. trans. Reas.

HADDON, W., 2244—Attrac. furn., lgt. rm. with kit.; 1 or 2; reas.; good trans.

OCONTO-AV., 3057—2 rms. compl. furn.; priv. ent.; trans. 1 blk.; $5 wk. Lacawana 7612.

West Side.

FLOURNOY, 3939—Nicely furn. 3 rms., encl. pch., Frig.; linen, gas, elec. free. Reas.

MAYPOLE, 3312—2 rms.; Frig.; inador; linen; nr. pk., all tr.; h. w. always. $7.50.

WASHINGTON, W., 2667—Beau. 1-2-3 rm. apts. New. fur.; gas, el., ref. free. $3.50 up.

Suburban.

NEAR Edgebrook—7 blocks bus or train; ladies preferred. Niles Center. 1188.

BOARD AND LODGING.

South Side.

MINERVA-AV., 6509—Large front rm.; twin beds, lavatory; GOOD FOOD; all trans.

PARNELL, 7137—Immaculate rm. in pri. adult home; opp. ba. Suit. 1-2; Meals opt.

UNIVERSITY, 6607—Attr. rm., suit. 1-2; adj. bth.; pri. fam.; ex. meals; all tr. Hyd. 8815.

North Side.

BARRY, 435—Attr. rm., sgl.-dbl., for men; exc. food; lake, golf; $8; gd. tr. Bit. 1425.

SHERIDAN, 5643—Hse., frt., dbl.-sgl.; face lk.; ex. mls.; all tr.; pri. fam. Sun. 9319

ACCOMMODATIONS suitable 1 or 2 persons. Home cooked meals; ideal location. Complete service. Attractive rates. PALAIS BROMPTON HOTEL, 528 Brompton-pl., 3540 N. at Lake Shore.

West Side.

LARGE rm. —Adj. bath; lady or gentleman. Best home. Comf. All trans. Col. 2775.

Convalescent Homes.

A REAL HOME, FINE FOOD, EXC. CARE for aged, infirm, mild mental. MID. 1605

LOVELY home for aged ladies—Fine food, good beds. $35-$40 mo. Grace. 9123.

PRAC. nurse—Care for aged persons in her home; well cooked meals. Fairfax 8332.

Children.

LGE. RM. for parent; exc. care child; nr. school; good trans. Ravenswood 5099.

HOTELS AND APARTMENT HOTELS.

ATTENTION READERS! 2 room apartment that will accommodate 3 persons, at rental from $65. 1117 N. Dearborn. WHITEHALL 4318. We will have 3 rooms from $95. REFERENCES REQUIRED.

444 ST. JAMES APTS. 1¼ ROOMS—$55.00. 2 ROOMS—$67.50. Complete hotel service. By Lincoln Park and the Lake. 444 ST. JAMES-PL. [2500 North.] Resident Manager. Diversey 1100.

THE PAULTON. 1 ROOM AND BEDROOM APTS., $38.50 TO $71.00. Designed for more comfortable living these newly furnished quarters have been completely redecorated and recarpeted. New G. E. refrigerators. 909 WILSON-AV. LON. 8450. DIRECTION: DOWNS, MOHL & CO.

The Commonwealth. AT THE GATEWAY TO LINCOLN PARK. PINE GROVE AT DIVERSEY-PARKWAY. 250 Newly Furnished Outside Rooms. Excellent food in our beautiful dining room. Barber shop and valet; garage. Rates begin at $9 per week. Div. 9805

BREVOORT HOTEL, MADISON EAST OF LA SALLE. Perfect location. New decorations. Free radio, coffee shop, dining room. $7 WEEKLY $7. We cordially invite your inspection.

"I CAN'T BELIEVE such beautiful rooms in such a wonderful location can cost so little!" That's what people say when they first see our $40 a month rooms. Opposite Lincoln Park. Cocktail lounge—rendezvous of smart set. PARKWAY HOTEL, 2100 N. LINCOLN PARK WEST.

MELROSE APT. HOTEL. Newly furn. 1-2-3-4 room apts.; penthouse. Also 2 bedrms., 2 baths, fireplace; complete hotel service; at Lincoln park; priv., public schools. Permanent transient; all transp. 451 MELROSE [3240 N.]. Buc. 1200.

NEWEST FIREPROOF BLDG. NEAR LOOP. MARK TWAIN HOTEL. All rooms private tub, shower, free radio. Attractive wkly., monthly rates; gar. serv. DAILY $1.50 AND UP. 111 W. Division, cor. Clark. Lin. 7110.

DEARBORN PLAZA. KITCHENETTE APTS., $12.50 WK. UP. SPECIAL MONTHLY RATES. Rooms, $9 per week. Daily, $2.50 up. Walking distance to the loop. 1032 N. DEARBORN-ST. WHI. 6464.

PERSHING HOTEL. $6.00 UP WEEKLY; $1.50 UP DAILY. EVERY ROOM HAS PRIVATE BATH. Cafe, garage service; excellent trans. 6400 COTTAGE GROVE. FAI. 7006.

WELLINGTON ARMS. 2970 SHERIDAN-ROAD. 1 to 5 room apts., furnished and unfurnished; $40 up. Bittersweet 4600.

1263 PRATT-BLVD. 2-3-4 rm. furn. or unfurn.; carpeted floors; elevator serv.; refrig.; gas, light includ.; maid service opt.; from $50 up.

$5 WK.—Running water; $7, private bath; 200 comfortable, freshly decorated rooms at THE SARATOGA HOTEL, 25 S. DEARBORN. "IN THE LOOP."

NEW STUDIO ROOMS. From $7 wkly.—Hotel rms., $6 up. All rooms with private bath. LAWRENCE HOTEL, 4727 MALDEN.

SHERIDAN PLAZA HOTEL, 4607 SHERIDAN-RD., AT WILSON. Newly decorated rms. with bath, $1.50 up. Special weekly and monthly rates. Attr. kitch. apts. available. Ph. Lon. 1900.

DEVONSHIRE HOTEL. Beaut. rms. with bath, complete 24 hour hotel srvice; 5 min. to loop; $7.00 a week. 19 E. OHIO. SUP. 4900.

1521 SHERWIN-AVENUE. Bedroom apts., $65 to $80. Complete maid serv. Roof garden. Game rm. Mgr. on prem. She. 1536. Hogan & Farwell, Ex. Agts.

BUENA PARK HOTEL. 4145 Broadway—350 newly furn. outside rms., $5.50 wk. up; L, bus, st. car at door.

WACKER Hotel. New fireproof bldg.; outside rooms; pri. bath, $7 week up. Select clientele. 111 West Huron-st., corner Clark.

STORY Hotel, 2115 Sedgwick—Compl. hotel service, $5 wk., $1 day; spec. monthly rate.

HOTEL VICTORIA, Clark-Van Buren; everything new. $6 wk., $1 day up. Wab. 5140

STEVENS HOTEL — MICHIGAN AT 8TH. FOR INFORMATION PHONE WAB. 4400.

LINCOLN Park Arms—2738 Pine Grove-av. Moh. 3102. 1 r. kit., $45 up. Bedr., $80 up.

ARENA HOTEL—Beau. rms., bath, shwrs. $3-4-5 wkly., daily $1 up. 2342 W. Madison.

CHELSEA HOTEL, 920 WILSON-AV.—Rooms as low as $5.50 a week; $1.50 daily.

BELMONT, 721—Abbott hotel; rooms, bath $5 wk. up; excellent transp.; dining room.

OLYMPIC HOTEL, $5.50 WK., $1.50 DAY. ALL RMS. BATH, RAD. 1015 N. CLARK.

PLAZA HOTEL, Clark and North at Lincoln Park. Studio rms., $35; kit. apt., $50-$75.

HOTELS AND APARTMENT HOTELS.

MARQUETTE APARTMENTS. 1211 N. LA SALLE-ST. AVAILABLE NOW. 1¼ ROOM KITCHENETTE APARTMENTS. FURNISHED NICELY. NEWLY DECORATED. RENTALS $47.50 UP. ALSO DAILY AND WEEKLY RATES. WALKING DISTANCE TO LOOP. FREE PARKING. N. A. CONSTANT, RESIDENT MANAGER. DIVERSEY 5400. STURM BICKEL CORPORATION.

HOTEL SHORE CREST. OVERLOOKING LINCOLN PK. AND LAKE. 420 WRIGHTWOOD-AV. DIV. 4800. Attract. furnished and redecorated 1, 2, 3 room kitch. apts. and hotel rooms with private bath. Complete hotel service. EXCELLENT CAFE. ROOF GARDEN.

APARTMENTS AND ROOMS TO SHARE.

BUSINESS woman will select and share apt. with same for May 1 occupancy. 7000 N. nr. lake; exc. trans. Bri. 5509, evenings.

COUPLE—Will share 5 rm. apt., $12 mo., and lady assist 3½ yr. boy part time days. 5544 W. Cortland, 2nd apt. Berk. 4910.

MONTICELLO, 1129 N.—Widow will share hme. with bus. woman or cple. Ref. exch.

YG. MAN liv. at home, nr. So. side, shr. rm. same. All trans. Address Y C 578, Tribune.

YOUNG man—Wants to find and share apt. nr. loop; refs. Address Y C 581, Tribune.

JEW. girl will share spac. 2 rm. apt. same. Alb. Pk. Call after 3 Sat., Sun. Key. 1236.

LADY will share attractive large apt. with same or couple. Refs. Bri. 7311.

BUSINESS LADY will share beaut. furn. apt. with same. Sun. Apt. 96. Buck. 2622.

TO RENT—HOUSES.

South Side.

MOD. 6 rm. brick bung.; tile bath; on lake; all trans.; reas. 7755 South Shore-drive.

Suburban—North.

HOMES—Furnished or unfurn.; North Shore. Mrs. Fuller & Wm. Pickard, Inc. Gre. 7220.

NORTH SHORE houses and apartments. McGuire & Orr, Evanston. Rog. 3213.

Suburban—Northwest.

9 ROOM red brick colonial hse., cor. Prospect. 4 bedrms., 2 tile baths, breakfast rm.; recreation rm.; nr. school, transp. Reas. 435 S. Crescent-av., Park Ridge. Will show Sunday after 2 p. m.

6 RM. mod. brick house; country club section; $85. Phone Park Ridge 1388 M.

Suburban—West.

N. OAK PARK HOMES. 7 rm.; arched openings; h. w. heat..$50. 6 rm. bung.; glaz. porch; yard. Gar. $65. 6 rm. brk. Col.; breakfast rm., sl. pch. $85. 6 rm. Engl. brk.; 2½ baths; firepl. ... $110. 5 rm. brk. bung. in Chicago; gar. .. $47.50. Johnson Bros., 123 South-blvd. Euc. 163.

FOR RENT OR SALE. beau. 7 rm. 2 bath brk. Eng. type home. Wooded lot, finest sect. Elmhurst; nr. schls., trans. 236 Chandler-av. or call Rog. 0840.

TO RENT—RESORT PROPERTIES.

HOTEL—Round Lake, Mich. For sale or rent. 19 rms.; 25 acres. Equip. to operate. H. Brenner, 4248 N. Damen.

WANTED—TO RENT—HOUSES.

WTD.—6 or more rms.; large lot or acres; nr. trans.; with option to buy. Dor. 0536.

5 OR 6 rm. hse.—Reas. Vic. W. or N. W. Side. 3 adults. Address Y A 248, Tribune.

WANTED—AT SUMMER RESORTS.

WANTED TO RENT—SUMMER HOME for season on the Chain of Lakes. Must have 3 bedrooms and be water front. Address Y A 64, Tribune.

SUMMER home—Secluded; 3 or 4 bedrms.; within 75 mi. of Chicago, on a lake. Address X K 480, Tribune.

TO RENT—APARTMENTS—GENERAL.

Ray W. Summe & Co. INVITE YOU TO INSPECT THE Beautiful New Wolcott Apts. Occupies an entire square block, beautifully landscaped grounds. Modern in every detail, embodying the latest in the art of bldg. construction. Transportation, shopping district, schools and churches easily accessible. Agent on premises. 4 ROOMS, $62.50. 5 ROOMS, $65 TO $75.00. 4923 N. WOLCOTT-AV.

2 ROOMS

1507 Albion $35.00
5920 Ridge ...... $37.50 and up

3 ROOMS

3512 Pine Grove $40.00
1503 Albion, basemt. ... $32.00

4 ROOMS

4406 Mozart, free gas .. $40.00
6414 N. Hoyne $45.00
1503 Albion $47.50
Berwyn, 6615 W. 21st. $47.50

5 ROOMS

3305 Diversey .... $50 & up

100 W. MONROE-ST. CENTRAL 4824.

BETTER APARTMENTS. 2½ to 6 rooms in choice loc.; mod dec. fast transp. $32.50-$90. Central 3338.

TO RENT—APARTMENTS—SOUTH.

General List.

5132 KIMBARK-AV. Modern light and airy 3½ and 4 rm. apts. with ample closet space and tile baths. Hyde Park. SOUTH SIDE MANAGEMENT CO., 1525 E. 53d. Dor. 7900.

Choice May 1st Selections. 6512 Harvard, 2½-4 rms. ...$37.50-$47.50. 6600 Stewart, 2½-3½ rms. ..$32.50-$42.50. 7618 Colfax, 4 rooms ....$47.50-$52.50. 7759 South Park, 5 rms. cor. apt. ..$57.50. Englewood 3000. Agent on premises.

2 ROOMS, $35. 3 RMS., $40; 4 RMS., $50. Close to park, shopping district, and I. C. See janitor, 5316 CORNELL-AV.

CHOICE 2½-4 ROOMS. 1500 E. 67th-pl.; unusually lge. 1st flr. apt. Best loc., choice tenancy, quiet bldg.; all transp., shops, theaters; now $40-$52.50.

2 ROOMS—$35-$42.50. 3 RMS.—$47.50-$50. 4 RMS., $65-$70. Nr. I. C. White woodwork. All outside rms. 6942 JEFFERY-AV. Butterfield 3174.

1747 E. 67TH-st.—Opp. park; best loc. 2½ r., 2d flr. inador, $35; 3½ r., $40; 3½ r., sunparlor front, $45. Free refrig. 1501 E. 73d-st. [Midway 5639.] 5 large rooms, newly decor., $47.50.

3 RMS., $45; 4 RMS., $47.50. White woodwork. Nr. I. C. and shopping district. 7919 Drexel-av. Triangle 1529.

3½-4 Rms., $45 and $52.50. N. W. corner 81st and Luella-avenue.

2, 4 AND 5 ROOMS. $32.50, $42.50, $55. 6806-12 RIDGELAND-AV.

8010 MARYLAND—2-3-4 room apts.; new stove, refrig.; dec. to suit; $35-$42.50.

1637 W. 83D-ST.—2½-3½-4½ rms. Corner bldg. $37.50-$50. Agent on premises.

5471 INGLESIDE — 3½ and 4½ rooms. $42.50-$50. Free electric refrigeration.

6054 STONY ISLAND — 3-4 RMS.; BEDRM.; inador; elec. refrig.; I. C., L. bus. $35-$50.

$16 MO.—Pleasant, small, unheated apts. Bissell, 7033 East End. Plaza 0541.

DREXEL-BLVD., 4322—1 to 4 rms., $30 up; el. refg.; pri. bath; L. I. C., No. 1 bus. surf.

3-4 RMS.—$27.50-$35; refrig., showers, h. w. ht. 5317 S. Maryland-av., 1 blk. E. Cottage.

TO RENT—APARTMENTS—SOUTH.

General List.

C. W. HOFF & CO., 1348 E. 55TH-ST. HYDE PARK 2215.

1367 E. 48TH-ST., 7 rms., 2-3 baths, wood firepl., free refrig. .... $90 up. 1358-64 E. 47TH-PL., 6-7 rms., 2 baths, ivory wdwk., new stv. ... $65-$75. 5457 CORNELL-AV., 6 rms., 2 baths, 2 porches, wood fireplace .... $75. 1321-31 E. 55th-st., 5-6 rms.; nr. I. C. surface .... $35-$40. 1307-13 E. 55TH-ST., 3½-4 rms.; inador; refrig. .... $30-$32.50. 1373-5 E. 55TH-ST., 1-3 rms., kitnt., inador; refrig. .... $25-$32.50. 5475-7 KIMBARK-AV., 7 rms. .... $40. 5642-8 HARPER-AV., 3-4 rs. $27.50-$32.50. 933-43 E. 55th-ST., 3-4 rms. .... $22.50.

642 WOODLAWN PK.—Nr. lake; mod. 3 and 4 rm. apts.; new, dec.; ex. trans.; $25. Vic. 7645.

1, 2, 3, 3½ Rooms.

2-3 Rooms, $32.50-$43.50. 7844 Ellis-av. Modern fireproof hotel type apartments; near Illinois Central.

1½ Rooms, $30. 917 E. 78th-st. Near Illinois Central. Modern hotel type kitchenette apts.

7107-29 BENNETT-AVENUE. 1 BLOCK TO I. C. STATION. Large, light rooms with extra inador bed and bedrooms. Rentals from $42.50, incl. refrig. See agent on premises. GLATT & PRICE. DORCHESTER 8800.

6124-28 INGLESIDE-AV. 3½ room apts. with extra rollaway beds; tile baths; elec. refrig.; shwrs.; new stoves; redecorate; reasonable rent, including free light, gas, and refrigeration.

6850 RIDGELAND-AV. CHOICE 1 AND 2 RM. APTS. JANITOR WILL SHOW.

2½ ROOMS—7126 EAST END-AV. Immediate possession, newly decorated. Rental only $32.50, incl. free refrigeration. See janitor or Glatt & Price. Dor. 8800.

7951 CHAMPLAIN-AV. 2½ and 3½ rms., mod., refrig., new stoves; decor. to suit. Janitor on premises.

ATTRACTIVE 2½ ROOMS. 24 ft. living rm., white woodwork; large closets. 1381 E. 47th-place. Kenwood 1652.

1 RM., $30—2 RMS., $35. 1248 E. 79th; 1 blk. I. C.; free gas; new refr.; shower; in-a-dor; modern. Sag. 9800.

1½-3½ Rms., $27-$37.50 Up. Free refg., gas; 2 blks. L; bus at door. 4336 Drexel-blvd. Oakland 4951.

4906 DREXEL-BLVD. 2½ rooms; de luxe unit, tiled bath, shower; large, light. Agent on premises. GEORGE S. LURIE CO. FRANKLIN 0370.

1-2-3 ROOMS, $27.50 UP. 4721 Ellis-avenue; cross-ventilation; near bus, I. C., surface. Manager on premises.

5114 KIMBARK—Front 3 rms. kit.; ivory walls, woodwork; cross vent.; selected tenants. Owner operated bldg.; $55.

2 AND 3 ROOMS. $32.50, $40, AND $42.50. 7941-47 S. MARQUETTE-AV.

5528 CORNELL—2 ROOMS; ELEC. refrig. I. C. transportation. $35-$37.50.

2½ RMS., 1520 E. 59th-st.—Mod. bldg. on Midway; nr. I. C., univ., pk.; gentiles; $40.

VERY light 2½ rm. kitnt.—2 large closets; near R. I. and L., $35. 6440 Harvard.

— 8128 INDIANA-AV.—2½-3½ ROOMS — G. E. refrig. Free gas, $35-$45.

CHOICE 3½ ROOM APT. Mod.; elec. refrig.; nr. R. I. 6548 Yale-av.

6720 JEFFERY—1, 2, 3 rms. $32.50 up. Free gas, tile bath, elevators. Mid. 4891

1042 W. 87TH-STREET—2½ and 3½ rooms; free gas; Rock Island; $35-$42.50.

7603 COTTAGE GROVE—2 rm. kit., $32.50; elec. refrig., inador bed. Vinc. 2063.

1-2-3 RM. Newly dec. apts. Free lt., gas, ref. Rent $25-$45; nr. I. C. 4719 Kenwood.

8258 SANGAMON-ST.—2-3 ROOMS. $37.50-$40. Tile bath, garden. Cen. 7853.

SUBLSE. 3½ rm. apt., mod., 1st fl.; frig.; nr. I. C., st. car. 4744½ Woodln. Kolender.

7455 MERRILL—Brt. 2½ rms.; free refg.; new. dec.; new stv. lm. pos. $40. Mid. 4522

824 E. 49TH-ST.—Modern 2½-3½ rms. Free gas and refrigeration. Reasonable rental.

HERMITAGE, 6306 S.—Lovely 1-2-3 rm. apts.; bedrm.; exc. trans.; good shpg. Reas.

7130 MERRILL-AV.—2½-3½ rooms. Free refrig., gas; $37.50-$50. I. C. trans.

7849 COLES—2½ light rms.; cross-ventilation. Near lake, I. C. $35.

4, 5, 6, 7 Rooms and Larger.

4 ROOM APTS., $47.50. 2 blocks I. C. station, ½ block St. Philip Neri school; inador bed in living rm.; new stoves. Mrs. Jerding, 2145 E. 72d-street.

CHOICE 4-5 ROOMS. 1717 E. 67TH-ST.; large, light, airy; private front porch; white woodwork; all transp., shops, theaters, park. $47.50-$72.50

4 RMS., 7136 BENNETT-AV. Exceptional bldg.; 1 block I. C. Bryn Mawr. sta.; tile bath, canvas walls, inador, new stove, new refrig.; refinished floors.

5-6 ROOMS—HYDE PARK. 5312 KIMBARK; choice location, 2d floor; white woodwork, modern bath, shower; near I. C. bus, and best shops. $60-$72.50

6 RMS., attractive apt. nr. I. C. and good shopping dist.; new rfr., T. T. stv., canvas walls, wh. wdwk., inlaid linol., insul. roof. Only $65. 7653 Essex, 3d. Reg. 8936.

4-6-7-9 ROOMS, $65 UP. 5427 East View Park, E. of Hyde Park boulevard; I. C. and bus transportation.

3½-4 RM. APTS., $40-$42.50. New stoves; cor. bldg.; school; free ref. See Mrs. Van Bush, 7000 S. Sangamon.

DE LUXE APARTMENT. 5 large, beautiful rooms and sleeping porch. 962 E. 84th-place.

5700 KIMBARK-AV. 4, 5, 6 ROOMS; well arr. apts.; wh. trim; U. of C. dist.; choice tenancy; quiet. $50-$80.

6 LARGE rooms—2 baths, breakfast nook, large closets, no hall; reasonable; near I. C., shops and school. Edrington, 7021 Clyde-avenue.

SOUTH Shore de luxe 5 rm. apt.—Double plumbing, shower stall. 6936 Paxton-av. Dorchester 4822.

4463 WOODLAWN—Beau., bright 4-5-6-7 r.; new stove, G. E. refrig.; I. C., surf.; quiet bldg.; reas. rent; dec. to suit. Ken. 7401.

625 W. 73D-ST. [CORNER LOWE-AV.]—4-5 rms.; elec. refg.; R. I. tr. $37.50-$42.50.

5447-53 LAKE PARK—Heated 5 rooms. Newly decorated. $32.50. See Manager.

5 AND 9 ROOMS, $55-$100. 4530 DREXEL. Canvas walls.

4 AND 5 ROOMS, $37.50-$45. Inadors, elec. refrig. 6648 Maryland-av.

4 AND 5 ROOMS, corner bldg. ..... $35-$50. 1135 HYDE PARK-BLVD.

5 ROOMS—STEAM HEAT. $40. 6231 RHODES-AV.

4 R., $40; beau. dec.; sunny; pri. balconies; tbl. top stv.; exc. tr. 833 E. 46th, nr. Drex.

4816 DORCHESTER-AV.—5 rms., 2 baths; near I. C. and lake. Janitor on prem. Reas.

6256 STONY ISLAND—6 rooms; $53; across park; excellent transp. Lake View 6480.

FIVE rooms, first, 7746 Chappell—Hot water htd. See Blanning or ph. Owner. Euc. 2889.

7 ROOMS, 3 BATHS, $115. Canvas walls; nr. I. C. 6916 Oglesby-av.

7712 RIDGELAND, 2d—5 lge. rs.; breakfast nook and garage. Free refrig. $65.

9151 S. LOOMIS—Modern 4 rms., tile bath, canvas walls; nr. Rock Island. $47.50.

8756-9011 LANGLEY—New 4 r., canv. walls, rollaway, col. tile ba., G.E. Exc. tr. Ste. 1919

7 ROOMS, 2 BATHS, SUN PARLOR, BACK porch. 5429 Greenwood-av. P. Franklin.

MOD. 4 rm. apt. on lake—Tile bath; inl. lin. New stove, ref.; reas. 7755 S. Shore-dr.

4463 WOODLAWN—Bright 4 r.; G. E. refr. I. C., L, surf.; reas. rt.; im. poss.; new. dec.

54 E. 77TH-ST.—4 rms.; tile bath; refg.; redec.; modern bldg., $46.50. Fra. 0353

4 RMS.—Corner, mod., beau., large; 3 big clos.; gd. tr.; reas. 6159 Evans. Fai. 3557

MOD. 6 rm. apt.; 2 tile baths-kit.; new stove; refg.; $85; Gentiles. 7308 Ridgeland

618 W. MARQUETTE-RD.—4 rooms, $40. Frig., arches, cab. sink; excel. trans. See jan.

7637 EAST END-AV.—MODERN 4 ROOMS. Tile bath; Frigidaire; $42.50. Cen. 7853

8515 PRAIRIE, 1st flr., beau. large 6 rm. apt., 2 baths; near schools. Tri. 1867

1748-66 E. 71ST-PL.—4 and 5 rooms; tile baths, $47.50 to $70. Hyde Park 0048

6 LARGE beaut. rms.—H. W. ht., Frig., scr. slp. pch.; incl. gar.; $55. 7218 Rhodes.

SO. SHORE—8216 Luella; 5 rms., 2d apt. G. E. refrig.; $55; adults. Ph. Sag. 5939

6046 KENWOOD—6 rms., 1st.; wht. woodwk. Nr. U. of C., all trans. $42.50. Fair. 2364

SO. SHORE, 6 rms.; tile bath, shower, breakfast nook; garage. 7422 BENNETT-AV.

DORCHESTER, S. E. corner 53d—7-8 rooms. $42.50 to $55. Agent, Hyde Park 8214.

4 RM. apt., 7143 Euclid-av. Restricted clientele. $70. Mid. 6246 or Butt. 1159.

910 W. 64TH-ST.—5 rms., $42.50; steam refrig., arches; adults. See Janitor.

6909 PAXTON, 2d apt.—6 rms., 2 baths, carpeted, canvas walls; Gentiles. Mid. 3360.

1015-25 E. 43d—6 rms.; stm. ht.; hot water; lge. rear pch.; will dec. Agt. on prem. $30.

5 LGE. corner rms.—Glazed pch., refrig. $47.50. Nr. I.C. 7001 Kimbark. 3d. Mid. 8064

8311 INGLESIDE—Mod. 4 rm. apts.; tile baths; new stoves. Gentiles. $45-$47.50.

6 ROOMS, 2 baths, solarium; canvas walls; many closets, garage. 6916 Paxton-avenue.

6031-41 DORCHESTER—4 lg. rms., G. E. refrg.; well kept bldg. Choice tenancy. $47.50.

(Continued on following page.)

HAROLD TEEN—SAVES ROMANCE FOR HIS BOOKS

TO RENT—APARTMENTS—SOUTH.

(Continued from preceding page.)

4, 5, 6, 7 Rooms and Larger.

4906 Drexel-Blvd.
3 Rooms—1 and 2 Baths.
$72.50 to $82.50.
6 Rooms—2 Baths, $105.
Filtered water. Free refrigeration. Fireplace. Tiled bath, shower. Canvased walls. Driveway. Agent on Premises.
GEORGE S. LURIE CO. FRA. 0370.

6756 CRANDON-AV.
COR 1ST—5 RMS. AND SOLARIUM, $100. New, modern, beautifully decorated. Just completed. All outside rooms. Georgian dining room; tile bath. Extra lavatory, kitchen esuipped with metal cabinet sink and metal storage cabinets. Venetian blinds and radiator covers thruout. Immed. poss. Inpection invited.

4 ROOMS, $55.
Desir., light ivory woodwork, inador bed.

Terrace Apartments
4 rooms sun room, porch.....$65
6 rooms, 2 baths.....$85
Beautifully landscaped bldg. on quiet street. Very imposing spacious layout; canvas walls, tile bath, shower, mod. kitchen. 10 min. to loop by L. C. or Outer-drive; also bus surf. See resident owner.
1130 E. 46TH-ST. NR. WOODLAWN-AV

SOUTH SHORE VILLA
69TH-SOUTH SHORE-DR.
5 rooms, 2 baths.....$87.50 up
6 rooms, 3 baths.....$130 up
7 rooms, 3 baths, cor.....$150
8 rooms, 3 baths, all rms. face Park.$160
Finest type apt. homes. Spacious rooms. Smart, new modern kitchens. Very desir.

4 ROOMS, $42.50
1631-39 East 83d. Large, sunny yard. 7849 Avalon-av., 1 blk I. C.; in-a-dor.

5 ROOMS - $50
1343 E. 85th-st. Light; mod.; carv. walls. SEE JANITOR OR PHONE SAGINAW 9800

A. R. HULT, 1244 E. 79TH.

2860 E. 76TH-ST.
AT THE LAKE.
4 RM. APT.
FIREPROOF—ELEVATOR. IMMEDIATE POSSESSION. SELECTED TENANCY. AGENT ON PREMISES.

4 AND 5 ROOMS.
7700 KINGSTON-AV.
Finest anartments available. Extra large, light rooms, canvased walls, colored baths and showers. Attractive rentals.
GLATT & PRICE. RGEGENT 3300.

DE LUXE 5 ROOMS.
7919-21 ESSEX-AVENUE.
With extra screened and glazed porch, canvased walls, colored baths, showers. Reasonable rentals.
GLATT & PRICE. REGENT 3300.

Choice 6 Rms., 2 Baths, $80.
8337 Ingleside 1st and 2d: mod.; new stove, G. E. refr. kit. linol., roof aerial syst. and garage; 25 min. I. C. to loop; nr. schls., churches, shops. Ing. 1st apt. Bad. 1492

4 ROOM APT.
This is a large apt. in corner bldg. with maximum light and air. Will be thoroughly decorated. R. L. trans. to loop. 7261 Harvard-avenue.

4 TO 8 ROOMS.
Elevator service. Real fireplaces. Selected tenants.
THE CLOISTERS.
5801 Dorchester. Mid. 5811.

7 Rooms, 2 Solrms., $135.
6715 Oglesby-av. 2d floor; large living and dining rm. across front; 3 baths in tile; immediate occupancy. Will decorate to suit. Many refinements.

CHOICE 4 ROOM APTS.
2315 E 70th; well laid out; lge. closets; rollaway bed, comp. dec.; white woodwork; sanded floors, built-in tub shwr., new stove, linol.; I. C. transp. Now $55-$57.50.

- - 4 ROOMS-DE LUXE - -
7001 Clyde-av.; beaut. apt. apts.; large solaria; comp. dec.; built-in tub, shower, new range, refr.; nr. I. C., shops, schls., $60.

4 RM. APT., $47.50.
De luxe apt., tile bath, arch doorways, plastic tile walls, maple floors, free gas and refrig. 3131-41 E. 79th-place.

4 RMS.-$50-$52.50.
White woodwork, new stoves, all outside rms.; nr. I. C. schls., and shopping dist. See janitor. 7213 BENNETT, Fai. 0442.

UNIVERSITY DISTRICT.
Fine 7 rm. apt., nr. I. C. Modern apts.; large living rm., gar., fenced in yard. See 5835 Dorchester. Plaza 8841.

FINEST 4 ROOMS.
7542 Cornell—Hdt. porch, thru. apt....$50
8041 Marviand—Glazed porch.....$50
541 E. 80th-st., at St. Lawrence.....$45
Silverman. 2345 E. 71st-st. Dor. 0700.

5 ROOMS, 1 BATH, 1ST FL.
Newest bldg. in South Shore. Large rms., compact layout; all latest refinements; 2 blocks I. C. Office 6846 Jeffery-avenue.

UNHEATED BARGAINS.
5700 Sangamon—5-6 rooms....$32.50-$35
2823 E. 78th—4 rms., at Muskegon. $32.50
Silverman. 2345 E. 71st-st. Dor. 0700.

5 ROOMS-HYDE PARK.
5339 KIMBARK. Well laid out, quiet bldg.; private front porch; near I. C., bus. $60.

4749 INGLESIDE-AV.
6 rms. 2 baths modern refrig.; good loc. and trans. Premises or Atlantic 3780.

3823-25 ELLIS-AV.
8 and 6 rm. apts.; elec. refrig.; dec. to suit. SEE JANITOR ON PREMISES.

4 AND 5 ROOMS, $45 UP.
Front, facing pk.; free refg. gas; 2 blks. "L"; bus at door. 4336 Drexel-bl. Oak. 4951.

DE LUXE 7 RM. APT.
2 tile baths, tile kitchen, solarium, breakfast room. 2101 E. 72d-place.

SPACIOUS 4-7-8 ROOM APTS.
2 and 3 baths, newly dec., elec. refrig. $45-$85. See Mgr., 4430-48 Drexel-blvd.

LARGE 7-8 RMS. $55-$70: tile baths, elec. refrig.; table top stoves; newly decorated. See manager, 4454-58 Drexel-blvd.

4 LARGE RS.; exclusive South Shore bldg.; very large liv. rm.; 5 closets; rollaway; sun porch. Gentiles. 6913 Paxton-avenue.

6810 INDIANA-AV.—6 rooms.....$52.50
736 E. 81st-st.—5 rooms.....$55
7135 Ridgeland—1st. 4 rooms.....$47.50

7411-13 YATES—Near I. C.; 4's-5's, $47.50 up; new stvs., refg. All outside rooms

6751-59 OGLESBY—4-5 rms.; new Frig.; new stoves; inador; finest loc. Mid. 4891.

8 RMS.—Gl. pch., carv. walls, sar.; avail. Gentiles. 8010 S. Marshfield. Rad. 2953.

7748 RIDGELAND, 2d—5 rm.; sun rm.; liv. rm.; gar.; nr. new high school; $65

TO RENT—APARTMENTS—SOUTHWEST.

General List.

3 ROOMS, $37.50.
3½-4 ROOMS $42.50.
6350 S. Fairfield-av. modern court bldg. in nice residential district.

1, 2, 3, 3½ Rooms.

4718 S. KEELER—3 large rms., newly dec.; h. w. heat. Free gas, ¼ blk. trans.

3 ROOM apt., 1st. flr.—Refri., range; stm. ht.; $32. 7125 S. Mozart. Prospect 7920.

1½ RM apt.—7048 S. Western-av. stm. ht. free refr. and gas. Hem. 0798-Kev. 4746.

3½ RM. Enc. basemt. apt.—Light and airy. $37.50. 6644 S. Whipple.

3542-66 ARCHER-AV.—2 r. apts.; elec. refr., inador, cabinets. Art. on prem.; $30-$32.50

5601 SACRAMENTO—2½ AND 3 ROOMS Free electric refrigeration: $35-$40.

2942 W. 63D-STREET, rear 2d—3½ rs., $35. Call Randolph 3081.

4, 5, 6, 7 Rooms and Larger.

4-5 RMS.—Very modern, beaut. up to date apts. Gentiles. 6644 S. Whipple.

TO RENT—APARTMENTS—NORTH.

General List.

2-2½ ROOMS, $40.
2½ rms., $50-$57.50; 7 rms., $100; tile baths, shower, carv. walls, fireplaces; 1 blk. lake, beach. 6300 Kenmore, Rog. 2168.

1206 JARVIS—Lake apts.; 2½ to 5 rooms; overlooking gardens, private beach, and lake; tile bath. Gentiles. Rogers Park 4825.

FOSTER. 1833.
3-4 rms.; lge.; lat.; airy; refr.; free gas; all conv.; exc. trans.; reas. rent. Gentiles.

3413-21 MARSHFIELD-AV.
2½-3½-4-5 large rms. and closets; elec. refr.; table top stoves; exc. trans.; Rav. L.

7933 GREENVIEW—3½-4-5 rm. apts., $40-$55; new table top stvs.; new Electrolux refg.; white woodwork; May 1. Bri. 6703.

1104-12 COLUMBIA.
Choice 2-3-3½ rms.; new, dec. Light, airy; mod.; nr. lake; rea. rt. Apply on pr.

BARRY, 722—2 rms. $33; 4 rms., $42.50; remodeled, new, dec. Imm. poss. Bitt. 1600.

4615 N. ASHLAND—2 R., $33; 3½ R., $40; 4 rm., $46; incl. refrig.; lan. or Bitt. 1600.

947 CUYLER—3½-4 rms.; $40-$45 & up; 1 blk. Sheridan L. See janitor, or Bitt. 1600.

2-3½-4 RMS.—Stm. ht., refrig. new ranges inadors. $32.50 and up. 4407 Greenview.

LUNT, 1630—3½-4-5 rms.; tile bath; white wdwk.; Craftex walls; redec. Fra. 0353.

ASHLAND, 4841—3½-4 rms.; refg.; excl. loc. 6d. trans.; redec.; $40 up. Fra. 0353.

5624 YATES—Beau. 3½-5 rms.; carv. walls, arch. drs., etc.; ex. tr.; low rt. Rog. 4248.

MONTROSE, 2557—3 and 4 rms.; free refg.; inador; conv. loc.; redec. Fra. 0353.

TO RENT—APARTMENTS—NORTH.

General List.

Cook & Jackson, Inc.
161 E. Erie-st. Delaware 7755.
1126 Granville-av. Rog. Pk. 7755.

1½ ROOMS.
200 E. SUPERIOR-ST.....$60-$70
1507 N. DEARBORN-PKWY.....$75

2½ ROOMS.
747 N. WABASH-AV.....$60-$80
221 E. SUPERIOR-ST.....$75
808 TOWER-COURT.....$75
1507 N. DEARBORN-PKWY.....$100

4 ROOMS.
1516 W. ARTHUR-AV.....$45
7404 ROGERS-AV.....$37.50-$42.50

5 ROOMS.
6521 N. BOSWORTH.....$67.50
2819 CAMBRIDGE-AV.....$90
6565 N. LAKEWOOD-AV.....$50-$57.50
4761 N. PAULINA-ST.....$52.50
5876 RIDGE-AV.....$50
7421 CLARK-ST.....$47.50

6 ROOMS.
2051 ARTHUR-AV. incl. gar.....$75
2821 CAMBRIDGE-AV.....$90
1350 THORNDALE-AV., incl. gar.....$80
1040 HOLLYWOOD-AV.....$105

7 ROOMS.
5700 KENMORE-AV.....$130

Belmont Realty Co.
1548 Belmont-av. Lake View 3430.

2½ ROOMS.
4873 N. Hermitage; free refrig.....$37.50

4 ROOMS.
1509 Cornelia, 2d apt.....$42.50
4616 N. Sacramento, 1st or 2d.$40-$42.50
1480 Cuyler-av.; inador, 1st.....$40.00
4506 Harding-av.; inador, 1st.....$47.50
7705 N. Hermitage; 3d, sun par.....$42.50
2110 Spaulding, 1st; elec. refrig.....$37.50
4831 N. Washtenaw.....$40.00-$42.50
5601-03 N. Winthrop.....$52.50 up
6789 Olmstead.....$45-$47.50

5 ROOMS.
1846 Belle Plaine, 3d; free refrig.....$50.00
2618 Lake View-av. 1st; lge., lt. rm.$70.00
5432 N. Campbell; elec. refrig.....$50.00
4618 N. Rockwell; free refrig.....$47.50
5454 Glenwood, 3d.....$45.00
2618 N. Rockwell; free refrig.....$47.50
4457 Ainslie, 3d.....$45.00

6 ROOMS.
2618 Lake View-av., 2d-3d; 1½ baths. April 1st if desirable.....$80.00

'EARLY BIRD VALUES'
In Fine North Side Apts.
3933-35 Pine Grove-av.
6 RMS. and study. De luxe apt., including garage. 2 bathrooms. Rent.....$100

1673 Pratt-blvd.
2½ rm. apts. Large rooms, painted walls and woodwork, free gas, refrig., and carpeted floors; elevator, fireproof building. Rentals.....$52.50-$60
REPRESENTATIVES ON PREMISES.

CARL H. BORAK, AGENT
33 N. La Salle-st. Cent. 7332.

201 East
Delaware Place Bldg.
17 Story Fireproof.
2½, 3, and 4 Rm. Apts.
Unfurnished Apts., $65-$110.
Furnished Apts., $95-$150.
Includes gas, electricity, refrigeration.
Food shop, Beauty parlor, and Valet.
1 block east of Michigan.
Walking Distance to loop.
PHONE SUPERIOR 1480.

NEAR NORTH SIDE
Cheer up—the sun's gonna shine some more! And when it does it's good for you to get out in it and walk to your office instead of spending so much time commuting. You can do that down here and do so many things you like to do and still get a good night's sleep. It's not unusual to have a living room 2 stories high or one 37 feet long. We try to have things unusual but delightful and we like that sort of a tenant too—the kind that likes fireplaces and such things. A few furnished and some marvelous layouts for combining your home and business.
COOK ESTATE.
161 East Erie-street. Superior 2875.

The Park Edgewater
2½ TO 5 ROOMS.
Beautiful sunlit rooms, overlooking Lake Michigan. Carpeted floors. Doorman and elevator service. Private beach and parking. Furnished and unfurnished; $70 to $135.
RESIDENT MANAGER.
6101 SHERIDAN-ROAD.

NEAR NORTH SIDE
A little 3 room 2 story house, heated and serviced like an apartment. We can also make special arrangements to furnish wholly or in part other studio apartments all on or near North Michigan-av.
COOK ESTATE.
161 East Erie-street. Superior 2875.

2000 Lincoln Park West
Modern elev. bldg. Opposite park, lake. New Magic Chef Range. New G. E. refrig. 1½-2-3-4-5 ROOMS. $52.50-$155.
Peter F. Reynolds. Lin. 3633.

3 Room , $57.50.
4-4½ Rms., $37.50-$45.
2517 N. Clark near lake, park, and good transportation.

AT BELMONT HARBOR.
3½-4 rms., painted walls, ¼ blk. W. of Sheridan-rd., ¼ blk. S. of Belmont. Rentals $47.50 to $52.50. 3150 HUDSON-RD.

7100 SHERIDAN-RD.
Spacious 2¼-3½-4 rm. apts.; painted walls, tile bath, sanded flors, new stove; newly decorated; near lake; bus at door.

3-4 ROOMS, $40-$42.50.
2804 N. Mildred-av. (900 West). Mod. cor. bldg. near shop. and all transportation.

6800 N. WOLCOTT.
Spacious 2¼-3½-4 rm. apts.; outside rms.; ample closets; new stoves; ind. refrig.

3-4 RMS.-VERY MODERN.
Hot wat. ht.; carv. walls; tile bath, shwr.; 2 blks. L. ½ bus; reas. rt. 4527 N. Paulina

3-4 ROOMS, $35-$42.50.
4404 N. Rockwell; mod., large well arr.; inadors; near all transp., shops, schools.

7001 N. WOLCOTT.
Spacious 3½ and 5 room apts.; painted walls; new stoves; excellent transportation.

550 WELLINGTON-AVENUE.
New studio apts., 3 and 4 rooms; wood burn. firepl.; 2 bedr.; lge. priv. pch.; $45-$60. Agent on prem. L. V. 4040. Div. 5391.

1646-56 JONQUIL-TERR.
2½-4 rm. apts.; inador; free refrigeration. $36-$47.50; Al bldg. Premises.

1581 LUNT-AVENUE.
Spac. 2½-4-5 rm. apts.; outside rooms; new stove; near school, transportation.

1701 ALBION-AV.
Modern 3½ and 4 rms.; ample closets; free refr.; inador beds; good transp. $40 up.

3 and 4 Rooms, $40-$42.50.
2858 N. Mildred-av. [900 West]. Modern cor. bldg. nr. shopping and all transp.

WELLINGTON ARMS, 2970 SHERIDAN-RD. —1 to 5 room kitchenettes; furnished or unfurnished, starting at $40. DIV. 4600.

2½, 3½, 4½ rm. apts. on the lake; pri. beh., gar. in conn.; exc. trans.; gas incl.; el. rfg.; $37.50-$70. 1200 Sherwin-av. She. 9745.

1417 ELMDALE—3½-4 rooms; free refrig 2036 MONTROSE—3-3½-4-5 rooms. See janitor or phone Randolph 4832.

FACING LAKE—1037 NORTH SHORE-AV. 2½-3½-4 r. apts.; ultra mod.; pri. bch.; beau. res. el.; nr. shop., trans., schls., churches.

1700-08 JUNEWAY-TERRACE.
3-4 rm. apts. $37.50 to $45.
Nr. L. and surf. trans. See Resident Mgr.

1, 2, 3, 3½ Rooms.

6159 SEELEY-AV.—2½ RMS.; FREE ELEC. refrig., gas; bedrm. and inador; $35.

822 CUYLER—2 RMS. $30. WILL DECORATE. See janitor or Bittersweet 1600.

3957 N. ASHLAND—2½ rms., G. E. refrig. Well maintained bldg. Adults $35

CO-OPERATIVE APT.—1-2 rms. 866 N. La Salle. Gd. loc., exc. trans. Mohawk 2894.

7722-34 N. ASHLAND—Modern 2½-3½ rm. apts.; new stoves. Free refr.; near trans.

IDEAL FOR NEWLYWEDS.
2½ ROOMS, 2613 MONROSE. DIV. 0022.

LARGE 2½ room apt. with dressing room. 653 Oakdale. Free gas, $40. Shel. 0100.

1606 BERTEAU—2 and 3½ rms.; new T. T. stv.; inador; rd. trans.; $35 up. Fra. 0353.

CHOICE 2½ rm. for imm. poss.; $36.50; good bldg. and trans. 5054 N. Wolcott.

OUTSTANDING 2-3 rms., gorgeous view of lake and park. The ADMIRAL, 909 Foster.

1½-2½-3½ RMS.—Ample closet space; shwr., free gas, ref. $32.50 up. 4105 N. Damen.

664-666 N. DEARBORN—1-1½ r., beau., new. mod. kit. apts.; free refrig., lights, gas.

3 LGE. rms. and sun par.; free gas, light; $45; nr. lake; all trans. 5247 Winthrop.

445 ST. JAMES-PL., at Lincoln Pk.—Mod. 3 rms. and kitnt.; bus. surf., 15 min. to loop.

TO RENT—APARTMENTS—NORTH.

1, 2, 3, 3½ Rooms.

PARK ROYAL
451 WRIGHTWOOD-AV.
1-2-3 Rooms—Unfurnished
1½ rm., liv. rm., kit.....$42.50
2 rm., liv. r., din. & kit.. 47.50
2½ rm., lv. r., bdr., kit. 67.50
3 r., liv. r. bedr., din. & kit. 77.50
CARPETED FLOORS.
Gas, light, refrigeration, vac. service. Window washing included in rentals. COMPLETE HOTEL SERVICE.
RES. MGR. LIN. 6780.

JUST IMAGINE
NEW BUILDING. CARPETED FLOORS. VENETIAN BLINDS.
Gas, lights, and refrigeration free. RENTALS START AT $35.
1-2-3 ROOM APTS.
1320 COLUMBIA-AV.
[6700 NORTH.]
Agent on premises.

VICTORIAN APTS.
3½ ROOMS. ARCHED OPENINGS. TILE BATH. LARGE ROOMS. CANVAS WALLS. NEW TABLE TOP RANGES. BEAUTIFUL LANDSCAPED. SEE JANITOR.

5723 N. Spaulding
Hollywood-Kenmore Apts.,
1039 Hollywood-av.
1-2-3½ room choice apts.; maid service optional; 24 hour elevator and switchboard service; block good shopping center, L and bus. Reasonable rentals.

4608-10 N. Hermitage-av.
2½-3½ rms.; modern, light kitnt. apts.; free gas, elec. refrig. reas. rentals.
1648 W. CATALPA-AV.
Lge., lt. 3½ rm. kitnt. apts.; reas. rentals. Ad. 4 Olson, 4353 N. Clark. 7378.

YOU'LL LIKE THESE
4434-44 N. Damen. 2½-3½ room apts.; well kept buildings; new refrig., rollaway, showers; near schools, transportation; shops reasonable. See resident manager.

415 Fullerton-parkway
Living rm., bedrm., inador bed, kitchenette, dinette, spacious closets.....$67.50
PETER F. REYNOLDS. LIN. 1518.

1346 ARGYLE.
3 rooms. Well laid out apts. Compt decorated. Linoleum, refrigeration, all tr. Free gas and light. $40-$42.50.

OVERLOOKING LAKE.
3½, 17x12 liv. rm., lge. dinette, inador, $35. 3½, 20x12 liv. rm., bedrm., inador, new stvs., compl. dec. See mgr. 7756 Eastlake-terr.

1400 LAKE SHORE-DRIVE.
Living rm., din. and kit., inador bed; utilities incl. in rental. $57.50 up. Imm. or May 1st occ. Agent, Whitehall 4180.

6239 N. WESTERN-AV.
Very attractive 3½ room apts. Bedroom and inador; electric refrigeration; free gas. $37.50-$40. Manager on prem. Lon. 8833.

1½-2½-3½ RMS., $35 UP.
Free gas, light, refr.; carpeted firs.; tile baths; 1 block L. 20 minutes loop. 2351 Wilson-av. See Mrs. Hadfield or Lon. 3076.

- - - - 3½ ROOMS - - - -
652 Oakdale. Beau. dec. apts.; new ranges, refrig., lino.; inador; sanded floors; quiet loc.; near all trans. shops; $42.50.

MODERN 2 ROOMS.
517 Brompton, nr. lake; free gas; $35 up. 6030 Paulina; new building; $37.50. Cent. 6610.

1263 PRATT-BLVD.
2½ rms. furn. or unfurn.; carpeted floors; elev. service; refrig., gas, light included; maid service optional; from $50 up.

915-925 SCHUBERT
2 rms. $30; blk. East of Sheffield, block South of Diversey; refr.; apt. on prem.

BEAUT. 3 rm. apt.—Stm. ht., t. t. stove, Frig.; wht. wdwk.; uptown shop. dist.; sublet acct. wife's ill., $33.50 mo. Apply Dowling, Ap. 29, 4714 N. Racine. Lon. 8735.

4301 N. WINCHESTER—2-3 rooms, $32.50-$40; nr. all transportation; 3 rms. have bedroom. See agent on premises or Elmer E. Stults, Inc., Bit. 4040.

4435-43 N. GREENVIEW.
2½-3½ rm. apts.; new stove, free refrig., inador beds; good trans. Agent on premises.

2½ ROOM APTS., $35.
Free gas; corner bldg.; 2 blocks elevated. See Mrs. Latimer, 4307 N. Winchester-av.

3440 N. ELAINE-PL.—Nr. lake; blk. Broadway; 2 rms., $55 up; 3 rm. $58. Liv. rm., inador bedr., kit., dinette; new stoves, shwr.; all tr. Free utilities. Elev. Bit.5634.

1525 ESTES-AV.
2½ rm. apts., $32.50-$37.50; newly dec.; mod.; elec. refrig. Mrs. Franklin, mgr.

4500-10 N. RACINE.
Mod. 2-3½ rms.; new stoves; free refrig.; all trans.; gd. shops, center. $32.50-$40.

DAKIN ARMS APTS., 1050 DAKIN-ST.
1-2 rm. kit. apts.; free gas and refrig.; beau. outside rms.; all trans.; $27.50 to $32.50. April and May leasing. Lak. 9598

2 ROOMS, $30.
Modern court bldg.; thoroughly decorated. 2241 Bissell-st.

A BASEMENT APT.
English basement. 3 rms. $32.50. 7014 Sheridan-road.

OVERLOOKING lake—Private beach and garden; sublease May 1st; 3½ rms, dinette, furn. including, $65. Hollycourt 5216.

813 CORNELIA—3 rms., 2d apt. 2 in-a-doors. 2 dressing rms. Refrigeration; shower; free gas. $37.50. Wel. 6116.

1614-22 JONQUIL—2½-3½-4 rms.; elec. refg., newly dec. Adults. Well kept. bldg. $35-$47.50.

2½ AND 3½ rms.—Free gas, refrig; 1 block bus, 3 blocks Wilson L; $34 up. 4501 Malden, Edgewater 8409.

3 and 4 Rooms, $40-$42.50.
2858 N. Mildred-av. [900 West]. Modern cor. bldg. nr. shopping and all transp.

WELLINGTON ARMS, 2970 SHERIDAN-RD. —1 to 5 room kitchenettes; furnished or unfurnished, starting at $40. DIV. 4600.

2½, 3½, 4½ rm. apts. on the lake; pri. beh., gar. in conn.; exc. trans.; gas incl.; el. rfg.; $37.50-$70. 1200 Sherwin-av. She. 9745.

1417 ELMDALE—3½-4 rooms; free refrig 2036 MONTROSE—3-3½-4-5 rooms. See janitor or phone Randolph 4832.

FACING LAKE—1037 NORTH SHORE-AV. 2½-3½-4 r. apts.; ultra mod.; pri. bch.; beau. res. el.; nr. shop., trans., schls., churches.

1700-08 JUNEWAY-TERRACE.
3-4 rm. apts. $37.50 to $45.
Nr. L. and surf. trans. See Resident Mgr.

1, 2, 3, 3½ Rooms.

6159 SEELEY-AV.—2½ RMS.; FREE ELEC. refrig., gas; bedrm. and inador; $35.

822 CUYLER—2 RMS. $30. WILL DECORATE. See janitor or Bittersweet 1600.

3957 N. ASHLAND—2½ rms., G. E. refrig. Well maintained bldg. Adults $35

CO-OPERATIVE APT.—1-2 rms. 866 N. La Salle. Gd. loc., exc. trans. Mohawk 2894.

7722-34 N. ASHLAND—Modern 2½-3½ rm. apts.; new stoves. Free refr.; near trans.

IDEAL FOR NEWLYWEDS.
2½ ROOMS, 2613 MONROSE. DIV. 0022.

LARGE 2½ room apt. with dressing room. 653 Oakdale. Free gas, $40. Shel. 0100.

1606 BERTEAU—2 and 3½ rms.; new T. T. stv.; inador; rd. trans.; $35 up. Fra. 0353.

CHOICE 2½ rm. for imm. poss.; $36.50; good bldg. and trans. 5054 N. Wolcott.

OUTSTANDING 2-3 rms., gorgeous view of lake and park. The ADMIRAL, 909 Foster.

1½-2½-3½ RMS.—Ample closet space; shwr., free gas, ref. $32.50 up. 4105 N. Damen.

664-666 N. DEARBORN—1-1½ r., beau., new. mod. kit. apts.; free refrig., lights, gas.

3 LGE. rms. and sun par.; free gas, light; $45; nr. lake; all trans. 5247 Winthrop.

445 ST. JAMES-PL., at Lincoln Pk.—Mod. 3 rms. and kitnt.; bus. surf., 15 min. to loop.

TO RENT—APARTMENTS—NORTH.

4, 5, 6, 7 Rooms and Larger.

CASA BONITA
[The Building Beautiful.]
7350 RIDGE-BOULEVARD.
A pure white, terra cotta building set in a beautiful sunken garden of unusual design.
4 Room Units, $75 to $85.
Model apt. open for inspection.
Exceptionally large rooms, beautifully appointed, cove ceilings, canvased walls, fireplace, ¾ colored tile baths, ample closet space; very bright kitchens; dishwashers, exhaust fans, table top stoves. Free gas and refrigeration. Large swimming pool and other recreation facilities.
MRS. H. H. NUCKOLS, BUILDING MGR. Briargate 5727.

Mayfair Management Co.
35 East Wacker-dr. Central 3338.

559 SURF-ST.
[EAST OF BROADWAY.]
4 TO 8 ROOM UNITS.
From $52.50.
Elevator buildings—near Lincoln Park. Decorate to suit—Light and airy. Managers on premises or
GEORGE S. LURIE CO. LAKE V. 0861.

Exclusive Apts.
FOR DISCRIMINATING PEOPLE. RESTRICTED.
2204 Granville-av.—4-5-6 large rms.; col. tile baths and kitchens; free gas, elec. refrig. Reas. See janitor or call CHELL & ANDERSON. STATE 3467.

6 Large Rooms, 2 Baths.
5 Lrg. Rms., Ht. Slp. Pch.
Tile bath, shwr.; canv. walls, sanded firs., G. E. refrig., kit. cab.; resid. sect. Rog. Pk. Exc. tran.; Gentiles; avail. now. 1700 Touhy.

7320 N. CLAREMONT-AV.
Extraordinary opportunity for right people; 6 lge. rms., 2 tile baths, kitch. and shwr. stall, 8 clos.; mod. de l. layout; $85. Hol. 1591.

CHOICE 4-5 ROOMS.
1346 Jarvis-st.; well arr.; canv. walls; 1 block lake, beach; new ranges; built-in tubs, showers, white trim; thru ventilat.; fast transp.; quiet location. $52.50-$65.

5343 N. Damen. Lake V. 3430
4 Rs., furnace ht., 1st..$26.50
4 Rs., stove ht., 3d.....$24.50

5901-03 WINTHROP-AV.
2d and 3d floors, 4 large rooms, canvas painted walls, all white woodwork, arch doorways, tile bath and shower.
CALL LAKE VIEW 3430

$65-VIEW OF LAKE-$65.
848 Belle Plaine-av.; attractive 5 room with s. sun par. and enc. pchs. Unusually large living and dining rm.; built in tubs, shwrs., new G. E. refs. Open for inspection.

1727 BRYN MAWR-AV.
5 LARGE ROOMS—IVORY WOODWORK. Glazed-in porch; free refrig.; garage.
BARNEY LIPMAN. DEA. 0274.

3½-4 RM. APTS., $45 UP.
New stove; corner bldg.; outside rooms; extra inador in living rm.; gd. trans. See Mr. Scherer, 4509 Greenview-avenue.

4 ROOMS, 2 BEDROOMS.
2342 Touhy-av., West Rogers Park. Reasonable rent. Agent on premises or ELMER E. STULTS, INC., Bit. 4040.

UNUSUAL WEST OF BROADWAY APT.—3d fl.; 6 rms.; breakfast rm.; priv. screen por.; 2 tile baths; 8 closets; pantry; avail. May 1. $85. L. bus, surface. 7348 N. Mildred [900 West]; near Diversey. Bit. 6868.

AINSLIE AND DAMEN.
4 rm. apts.; mod.; elec. refrig.; new stoves. See manager, 4901 N. Damen-avenue.

4 LIGHT and pleasant rooms—Surrounded by parklike golf course; quiet and clean; all conveniences; select tenancy; $47.50. 3809 N. Campbell. Bldr. Offc. 3800 N. Western.

429 MELROSE-ST.
Lge. 5 rm. apt.; breakfast rm.; screened porch; new stove; $80. Belmont 3800.

4 Rooms, $35-$37.50-$40.
855 Cornelia-av.; well maintained building; good transportation.

1645-63 PRATT-BLVD.
4-5 attract. rms., lge. liv. rms., newly dec. $42.50-$55. All transp. She. 0726.

4 BEAUTIFUL ROOMS.
All outside; lake and park; exc. trans., bus. L. Reas. 1241 Greenleaf. Hol. 8300.

6 Rm. De Luxe nr. Outer-dr.
2 baths; tile shower; octagon solarium. Spac. sunny. 855 Margate-ter. Edge. 0346.

4 LARGE RMS., $42.50.

1346 Rosemont-Outs. Apt.
5810 RIDGE-AV.—5 rms., $47.50. 1436 Victoria-st. 4 rms., $42.50. New stoves, showers, canvased walls, refinished floors.

1543-51 N. WELLS—4 rms.; $35; 5 rm. bamt., $37.50; 7 rms., $50; steam heat, hot water; elec. refrig. Will decorate.

2438-44 CATALPA—4½ rms.; free refrig.; well maintained bldg. Choice cor. apts.; newly dec. Surface lines, L trans. ...$55

4 ROOM bargain—2633 Ainslie-st., 1st. free elec. refrig., large, attractive rms., $40. See janitor. Irving 1808.

ALDINE. 606—Beau., modern 5 rms.; all outside rms.; heated sleeping porch and large rear porch; nr. school; good trans.

1061 HOLLYWOOD—5 rms. A smart, most unusual apt. with firepl., $75. Also 9 rms. at $125. Janitor at 1055 Hollywood.

4 LGE., light rms., $40-$42.50, 1st-2d fl.; elec. ref. 3514 N. Racine-av. Agent, O. H. Knecht Co., 6533 Sheridan. Rog.0025

6 RMS., 2d fl., 2 flat; very mod.; insulated roof; cool in summer; area, lit.; gd. trans.; gar. incl.; gd. trans. 1234 Hood-avenue.

6339 GLENWOOD—5 rms.; sun parlor; private porch; white woodwork; refrig.; shower; good trans. Briarsate 0270.

906-34 SUNNYSIDE.
4-5 rm. apts. with sun par., elec. refrig.; near shops, transp. See res. mgr. at 918.

6237 N. LAKEWOOD—4 and 5 bright rms.; mod. bldg., lge. clos., exc. trans. Adults.

6 RMS., 2d, octagon front, 3 flat; tile bath, $68.50 inc. gar. Gentiles. 2010 Arthur.

5 RMS. newly decorated. stove heat, $18. See janitor at 5636 Lakewood-av. apt. 1.

549 OAKDALE—5 rms. and sun parlor; tile bath; elec. refrig. Lincoln 2716.

5 RMS., 2 baths—Heated garage; sleeping porch; 2d floor. 6150 N. Hamilton.

838 BRADLEY-PL—Mod. 6 rms., tile bath, shower; new stove; adults; all trans.

LAKEWOOD. 5952—4 rms.; inador; nr. schl., L and Broadway car; modern. Fra. 0353.

GREENVIEW, 6810—4 and 6 rms.; near lake and L; gd. trans.; 2 baths in 6; Fra. 0353.

MARSHALL FIELD GARDEN apartment homes. 411 Blackhawk-st. Lincoln 2121.

2001 HOWE-ST.—Near Lincoln Park; 6 rms., porch; steam heat; refrigeration.

1507 GRANVILLE—4 large rooms; newly decorated. Agent at bldg. or LIN. 2716.

5 LGE., lt. rms., 2d; glzd. back pch. Edgewater Bch. sta. bus; 5 clos. 1255 Foster-av.

5 ROOMS—2 baths, sun par., gl. pch.; cor. Sheridan and Agonquil; $57.50-$60. She.3533

5 ROOMS—STEAM HEAT. 823 W. ALTGELD-ST., 2d FL. DIVERSEY 8690.

2D APT.—5 lg., light rms. and sun rm. Reasonable. 6436 Bosworth.

6 RMS.—2 baths, in choice 3 apartment bldg. 6957 SHERIDAN-RD. Franklin 8395

452 ROSLYN [2500 N.]—5 room apts.; 1 and 2 baths; $57.50-$60. Nr. Lincoln Pk.

1440 LUNT—5 rms.; large and light; nr. L and lake; good trans. Fra. 0353.

1444 ELMDALE—6 lrg. rms.; encl. pch.; 1st and 2d; nr. trans., schools. Bri. 5738.

5842 N. MAPLEWOOD.
5 rms., 1st fl.; encl. rear porch; gar.; $50.

1563 N. WELLS—Cor. 6 rms., $24; 4 rms., $19; stove ht. with bath; nr. pk.; gentiles.

5 RMS.—Stm. ht.; nr. all trans.; $40. Apply janitor, 817 Addison, 1st apt., rear.

TO RENT—APARTMENTS—NORTH.

4, 5, 6, 7 Rooms and Larger.

ENJOY A NEW THRILL IN MODERN LIVING.
MARINE DRIVE APTS.
Overlooking lake and Lincoln park.
NEW 4 ROOM APARTMENTS. Designed to afford choice of spare bedroom, dining room, study, library, etc.
All electric kitchens. Breakfast nook space. Roof Sun Deck. Rentals: $85 to $97.50.
Phone Lonsbeach 5075.
5060 MARINE-DRIVE.
ONE BLOCK SOUTH OF FOSTER. Rental Office on Premises.
HOWARD P. HURST & CO.

AVADON APTS.
434 MELROSE-ST.
6 ROOMS, 2 BATHS.
Large living room, d

TO RENT—APARTMENTS—SUBURBAN.

(Continued from preceding page.)

NORTH.

Evanston—15 minutes to loop.

APARTMENT HOMES in This
BRAND NEW BLDG.
3 and 4 rooms; some with 2 bedrooms; exclusive location; away from apartment district congestion. Pleasant outlook from spacious rooms. Private park. Latest equipment and modern features thruout. Will decorate to suit.
1 BLOCK WEST ISABELLA L STATION.
Rogers Park 1727. University 9500.

VIEW OF LAKE.
498 SHERIDAN-RD.
Outstanding, spacious 5 rooms: 1½ story living room, 25 feet long; woodburning firepl.; tall French windows; 2 tile baths. MR. RAYMOND. ROGERS PARK 0458.

6 & 7 RM. DE LUXE APTS.
2 tile baths, canv. walls; new stoves and refrig.; 5 closets; all outside rms.; close to schl. and lake; now taking May 1 leases. 937 Forest-avenue; janitor on premises.

5-6 ROOMS.
719 HINMAN-AV.
Well arr.; tastefully dec. apts.; tile baths, showers; canvas walls.....$72.50-$95

CHOICE 4-5 ROOMS.
726 Hinman-av.; large, light units, tastefully dec.; white trim; built-in tubs, showers; new refrig.; fast transp., $55-$80.

A DE LUXE HOME.
2761 Lawndale, cor. Isabella. 6 rm. brk. Colonial of finest construction and newest appointments. See this Sunday without fail.

MOD. light 6 rms.—Nr. St. George's High schl.; 3 blks grade schl. and "L"; new table top stove; dec. to suit; reas. to desirable tenant. Greenleaf 4452.

914 CRAIN, Evanston—5 rms.; elec. refrig.; will dec. to suit; beau. front apt.; well kept bldg.; gd. resid. neighborhood ..$75

Winnetka—21 minutes to loop.

CHIMNEYS APT.—4 rms. Indian Hill. Ph. Sunday afternoon or eves. Winnetka 2587.

WEST.

Austin—14 minutes to loop.

447-55 N. WALLER-AV.
2½ rms., $35; 3½ rms. $47.50; new refrig., white woodwork; close to schls. all trans.; see jan., 447 N. Waller, Col. 3791.

2¼-2½ LGE. outside rms.—Roof garden; new range, light rms., canvas walls, free elec. refrig. 5 N. Waller. See janitor.

3¼-5 ROOM APT.
Large, light rms., canvas walls, free elec. refrig. 5 N. Waller. See janitor.

7 RMS.—Arch. drwys.; tile kit., bath; gar.; Gentiles; $100. 5300 Jackson. She. 5913.

2½-3¼-4 RM. apts.—Mod., ige., lgt.; gas and refrig. free; low rent. 1149 N. Austin-blvd.

Oak Park—14 minutes to loop.

4 ROOM DE LUXE APTS., $55 AND UP.
Apartment homes in Oak Park's choicest north side residential section; less than 3 blocks to "L" and steam trans. shops, churches and schools; tile baths, showers, roll-away beds and such apt. decorated to suit the individual. Mgr. on premises.
232 N. OAK PARK-AV.
PHONE VILLAGE 6669
OR ROANOKE REAL ESTATE CO.
STATE 6165.

Best Value in Oak Park.
600-12 North Austin-blvd.
4 and 5 rooms; G. E. refrig., newly decorated $47.50
With latest in MODERNIZED KITCHEN ..... $52.50 to $65
Your inspection cordially invited.

2½ Rms., $42.50; 3 Rms., $50
4 ROOMS, $52.50; new refrig.; white woodwork, free gas; all transp. 425 WISCONSIN-AV., Euclid 9331J.

CHOICE 4 rms., Mt. Vernon Apts., 1033 Onahan. Rental $70 mo. Call Madison Realty Co. State 8126, or Carl Yurgens, Euclid 5429J. Available May 1.

4, 5, 6 RMS.—Finest bldg. in Oak Park; cane walls, elec. dishwashers, tile bath; nr. churches, schools. 415 S. Taylor-av., Oak Park. Call janitor, Euclid 3771-M.

2, 3, 4, 5, AND 6 RM. APTS.
Will decorate to suit.
LANG, REISE & CELLA. RAN. 2574.

River Forest—17 minutes to loop.

DE LUXE 8 rm. apt.—4 bedrms., 3 baths, garage. 1111 Bonnie Brae, River Forest.

Riverside—19 minutes to loop.

8 AND 5 RM. modern apts.—Suit. for business, domestic, or professional; over leading drug store. ALLEN OWEN & CO., Riverside. Ill. Phone Riverside 0225.

TO RENT—FURNISHED APARTMENTS.

(See Also Hotels and Apt. Hotels.)

SOUTH.

GOTHIC APTS.
1, 2, and 3 room kitchenette apts. Nicely furnished. Complete hotel service. 1 C. transportation.
6529 KENWOOD

DORCHESTER APTS.
1401 HYDE PARK-BLVD.
3 room apt.; living room, bedroom, dinette, and kitchen, attractively furnished.
DIRECTION: DOWNS, MOHL & CO.

ALYCE APARTMENTS
4756 DREXEL
Nicely furnished 1 and 2 room kitchenette apartments with hotel service. Attractive rental.

Gorgeous, Daring Colors
GAILY MODERNISTIC 1-2 ROOM UNITS.
Sing. pch., tile bath, colored plumb., Ven. blinds, mail serv., basement Rathskeller, ping pong; 1 blk. C. park. The Kim. $40-$55 up. 1456 E. 67TH-PLACE.

ELMO APT. HOTEL,
5220 HARPER-AV.
Newly decorated, furnished and carpeted; 1-2-3 rm. kitchenette apts.; complete hotel service; moderate rental.

CHALONS, 6527 STEWART.
NORQUETTE, 6818 NORMAL
2-3 rm. apts., smartly furn.; complete service; all transportation. LOW RENTALS.

BELVIDERE APT. HOTEL,
4655 LAKE PARK-AV.
Nicely furnished, newly decorated, 1-2-3 room kitchenette apartments. Complete hotel service. Low rentals.

CHOICE 2½ ROOMS.
1410 E. 70th-st. Well laid out apts.; complete kitchenettes; modern beds; new furniture, ranges, refrig., lino., $42.50-$45.

4609 LAKE PARK-AV.—2½ rooms and bath, newly decorated, well furnished, elec. refrigeration, telephone serv., back porch, overlooking Lake Michigan. $37.50 month.

CREGIER MANOR.
1-2½-3½ rm. furn. apts.; maid, phone, desk serv.; $42.50-72.50; I.C. 7018 Cregier.

$40—Irving Hotel Apt.—$40.
2 rm. large, airy, light apts.; elevator, 24 hr. service. Good trans. 4300 DREXEL.

CUT RATE RENTALS
ALMYRA APTS., 5111 UNIVERSITY-AV.
1-2 rms., $35 up; spacious; maid service.

753 E. 79TH-ST.—2 ROOMS.
AGENT ON PREMISES OR PHONE
McKEY & POAGUE. TRI. 5060.

5114 CORNELIA-AV.—4 room furn. apt. Near I. C. trans. $52.50.

5528 CORNELL.—2 ROOMS FURN. INDIvidual apts.; elec. refrig.; I. C. tr.; $37.50.

JEAN LES Apts., 6210 Harper—2 r. kit. apts. Remod.; beau. furn.; showers; refg. Beas.

7015 EAST END—2½-3 room apts.; elevator; maid service; I. C. Dorchester 8243.

6417 DREXEL—Large 2-3 rooms. Private bath. Completely furnished. Maid service.

SUBLET—Immed. poss. 4 rm. furn. apt.; exc. trans.; reas. 6333 Blackstone, apt. 303.

LUXURIOUS for 2 couples or 3 girls; $85 complete. I. C. trains. Kenwood 1060.

6140 DREXEL APT. HOTEL—2-3 rms., $40; newly furn.; 24 hr. swbr.; bus, L at door.

6121 WOODLAWN-AV.—4 room apt.; elec. refrig.; mod.; pri. bath; all tr.; adults. $45

ATTR. furn.-unfurn. apts.; I. C. trans. 5436 Cornell-avenue. Fairfax 1797.

6540 MINERVA—1 room attractive apt. Fireproof bldg.; near good transportation.

5 NICELY furn. rms. 7048 Chappel; adults only. Call Dor. 6409 or Plaza 7038, 1-4.

1-2 RM. kitch. apt.; elec. refr.; priv. bath; nr. I. C. and surf. 4717 Kenwood-av.

SUBLSE.—1 r. apt.; May 1; nice, furn.; hotel serv.; ex. tr.; reas. Apt. 303. 7458 Kinnston

MIDWAY APTS.—1-2 rm. kitnts., newly dec. $40 & $45. blk. I. C. 60th-st.

SOUTH GROVE APT. HOTEL—Attr. 1-2 rm. kit. apts. Reas. 6543 Cottage Grove.

WOODLAWN, 6131—Swedish mod. furn. 1-2 rm. kit. apts., $7, 8, 9; nr. U. of C.; adults.

SUBLET—Large, light 4 rm. apt.; sun porch; open porch; reas.; 1 blk. U. of C. Mid.5575.

62 W. 72D-ST.—6 rms.; stm. ht.; elec. refg.; vacant April 1; adults; $55. Went. 4383.

810 HYDE PK.-BLVD.—2-3 rm. kits., all priv. baths; $30-$40. Also weekly. Ken. 0940.

SOUTHWEST.

6337 S. CAMPBELL-AV.—1-2 rm. furnished kitchenette apartments, $6 and up.

TO RENT—FURNISHED APARTMENTS.

NORTH.

3½ RM. KITCH. APTS, $75.
"GORGEOUS"! You'll say when you see these thrilling new luxury apartments; modern new furnishings, carpeting and decorating; across the park; 10 min. to the loop.
NORTH PARK HOTEL,
1936 North Clark, at Lincoln Park.

GLENWYN APARTMENTS.
6040 WINTHROP.
Newly carpeted furnished and decorated; 1-2 rm. kitchenette apts.; moderate rental. Inspection invited.

WINONA BEACH APTS.
2-3 rm. beau. furn. din.-kit. apts.; md. serv. Nr. lk.; reas. rentals, gas, lgt., linens. 916 WINONA-AV. SUNNYSIDE 4544.

5734 WINTHROP.
WINTHROP-TERRACE. 1-2 room kitchenettes, hotel rooms; well furnished; daily service; moderate rentals. LONG. 8032.

1263 PRATT-BLVD.
5 rm. apt., elegantly furn. and carpeted; 2 master bedrms. with baths; refrig., gas, light, window washing, vacuuming included. Maid service optional.

1346 ARGYLE.
Beau. 3 room apts.; well furn.; refrig., range, compl. dec.; nr. all trans. $47.50-$50.

VANROCK CHATEAU. 840 AINSLIE-ST. OVERLOOKING PARK AND LAKE.
Clean, attractively furnished apts.
2½ rms. with bedroom shower.

2½ RM. APTS., $40-$45.
Nicely furn., decor.; maid serv.; everything furn.; gd. tr. Coronado Apts., 4736 Malden.

915 CARMEN (5025 North).
1-2½-3½ rm. apts.; attrac. furn.; gas, elec. refrig.; maid service; elec. ½ block lake.

Millsfield Apts., $40 Up.
Beaut. 1 and 2½ rm. apts. Complete hotel service free. Excel trans. 3933 Clarendon.

1½ RM. APTS., $40.
At lake; daily maid service; new furn. Loyola L. 20 min. Loop. 1063 Columbia.

ALDINE APTS., 641 ALDINE-AV.
Beau. 1 r. kit. apts., new, dec., all new furn., crpt.; exc. ser.; reas. rates. Bit. 8220.

839 SUNNYSIDE—2 rms., $37.50; 3 rms., $45; elec. refrig., private bath. Gentiles. Near lake. Occupancy April 1st.

1712 ESTES—2 rms., $45; 2½, $47.50-$55; 3 rms., $65; both with bedrm.; compl. furn.; tile bath; elec. refrig.; Gentiles. Rog. 6186.

644 DIVERSEY-PKWY.—1½ rs., $40-$47.50; 3 rm. bedrm., $70; daily maid service. switchboard, new carpets, new furniture.

5516 KENMORE—Unusual 3 rm. apt.; liv. rm. 24x16. Carpeted firs., tile bath, brand new kit. equipmt. $100. Also 2 rm., $57.50.

2½-3 RMS.—Bedrms. and inador; accom. 4 adults; all outside rms.; compl. serv.; all trans. Irvington Apts., 4014 S. Paulina.

1022 DAKIN—3¼ rm. front apt., 2 beds, $45; 2½ rms., sun parlor, $35. Everything furnished. All trans. Lake V. 7277.

BEAU. furnished 2 room apt.—Dinette; free elec. refrig., gas, maid service; 1 rm. cots. OAKDALE APT. HOTEL, 1049 Oakdale.

5 RMS.—$15 wk.; fine furn.; incl. piano; nr. Linc. Pk. 628 Kemper-pl. Lin. 6871.

BUENA PLAZA HOTEL—4363 KENMORE.
1½ rm. kits., $35 up. Frigid., priv. bath.

1 AND 3 rm. kit. apts.—Frig.; priv. shower; attr. furn.; exc. trans. 4625-27 Malden.

3719 SOUTHPORT—2-3 rms., newly decor.; smart, modernistic furn.; gd. trans.; reas.

MODERN 3-rm. kitchenette—$50; 3-4 adlts.; nr. Wieboldt's. 3401 N. Marshfield.

4012 SHERIDAN-RD.—3 rm. furn. apt., pri bath, porch, $50 mo.; good trans. Refs.

4 RMS.—Bath with shower; free gas, refrig.; ¼ blk. lake; bus. $58. 1333 Touhy.

1358 GREENLEAF—Beautiful 2 room furn. apt.; 1 block L, bus, lake. Reasonable.

SUBLEASE 3 rm. beaut. furn. bright apt., $70; imm. occup.; Sun., Apt. 96. Bus. 2622.

BANKS-ST., 2 E.—Most unusual studio apt.; onyx firepl., kit. and bath, $65. Del. 9605.

732 BITTERSWEET [4100 N.]—Near drive; beau. 1-2-3 room kits.; hotel service, swbd.

ASTOR-ST.—Very unusual 4 rm., modern, furnished. Restricted. Delaware 6398.

4706 N. BEACON—1-2 rm. apts., $27.50-$40. Also hotel rms., $4-$5. Compl. hotel serv.

4-5 RM. mod. sunparlor apts.—$55-$60-$75. Refrig. 1700 Greenleaf, near lake, trans.

4 RMS.—$60; free light, gas; extra bed; newly dec.; enamel woodwk. 1656 Juneway.

1029 N. La Salle—Large, lite kitnt. apt.; priv. bath; newly decor; $8 week.

5604 RIDGE-AV.—2d fl.—Large, lite, newly dec.; kits. set; private bath; $7 week.

834 FULLERTON—Mod., 2 rm., kitnts.; pri. bath; Frigid.; L exp.; good shoppg. $10.

4845 MAGNOLIA—1-2 rooms; newly decorated; nicely furn.; adj. bath; all trans.

940 WINONA APTS.—5100 N. Beau. 2-3 rm. kit.-dinette; nr. lake; exc. tr.; $55 up.

3 RMS.—Accom 4 pers.; very clean; L exp., lk., schls.; $48. 6721 Glenwood Bri. 4428.

3½ RMS., FURNISHED; inador bed, front bch., $47.50. 2106 Seminary.

ATTR. outside 1 rm. kit. apt.; daily maid serv.; reas. Tel. Longbeach 8734.

NORTHWEST.

BELLE PLAINE APTS.—Mod. 1½ rm. kits., nr. Milw., Irv.Pk., Cicero. 4915 Belleplaine

WEST.

ALCAZAR HOTEL
3000 WEST WASHINGTON-BLVD.
Really something new in hotel suites. See the new electric kitchens. Beautiful new furniture and decorations. Studio living room, bedroom, dining room and bath. Affords the utmost in modern hotel living.

154 NO. PARKSIDE-AV.
1-2-3 rm. apts.; new bldg.; beau. furn.; full serv.; reasonable rnts. Parkwest Apts.

OAK PARK CHATEAU HOTEL.
1, 2, 3 rm. kitch.; twin beds; swbd.; gentiles. 330 N. Austin. Vil. 8500-Aus. 8510.

THE CERVELL—Snappiest 1-2-3 room kit. apts.; firepl. bldg.; elev.; home atmos.; all trans. Gentiles. 325 N. Austin. Col. 1078.

ALEXANDER APTS., 1640 W. ADAMS-ST. Beau. furn. 1-2 rm. kits., newly dec., ige., lite rms. Maid serv. Low rt. Seeley 9597.

WANTED—TO RENT—APARTMENTS.

JAPANESE couple, excel. refs.; 3½ or 4 rooms, 1st or 2d flr.; near park or lake. Taiyo Trad. Co., 327 W. Madison. Fra. 8152

TO RENT—STORES.

South Side.

526 E. 79TH-ST.
Excel. cor. for restaurant. Just across from Rhodes theater, near new project of 900 apts. Size, 23x85.

1003 E. 63D-ST.
Finest apparel block on 63d-st. Excel. loc. for ling., hosiery, and other apparel. Among chain stores. Size, 20x70.
SOUTH SIDE MANAGEMENT CO.
1525 E. 53d-st. Dor. 7900.

2130-45 E. 79TH-ST. 50x80.....150
11367 S. Michigan-av.: heated.....$90
2845 W. 63d-st.....$40
2943 W. 63d-st.: heated.....$75
2256 E. 75th-st.....$30
2047 E. 79th-st.....$30
2812 E. 79th-st.....$35
3645 E. 106th-st.....$45
Silverman, 2345 E. 71st-st. Dor. 0700.

7107-9 STONY ISLAND-AV.—Rent single or double; stm. ht.; low rent; just vacated; nr. I. C. station; suit. food sales mrchndsg. MURTAUGH. PLAZA 0770.

1964 E. 73D-ST.—Nr. Jeffery. Steam ht. Store 15x52. Cigars, butcher, hardware, radio, electric appl., handy repair, shoe shop.

STARTING building S. W. Cor. 76th-Exchange. Will have 16 bowling alley space to rent. ERNEST COOK CO. Mid. 9821.

BEAU. store—50x125, Cottage Grov. nr. 63d. Autos, mfg. or any bus. Reas. Fal. 3557.

Southwest Side.

In Fast Growing Section.
New bldg., S. E. cor. 111th and Western. 7 stores still available, suitable for any line of business except drugs. Large store for food mart.
LESTER SIMON & CO.,
160 N. LA SALLE-ST.

CORNER store—24x70; suit. drug store; 55th and Mozart; rent reas. Rad. 1093.

STORE—REAL BUSY NEIGHBORHOOD. Stm. htd.; reas. 4208 Archer. Call Sag.0680

North Side.

IDEAL LOCATION
FOR HI-CLASS GROCERY, MEATS, FRUITS, VEGTABLES, BAKERY, ETC.
Store 28x80 ft. in modern building next to corner Division and Clark-sts. See owner, 1215 N. Clark. Whitehall 5050 for appointment.

4659 N. Clark-st.—Stm. Ht.
Suitable any business or light mfg. Reas. rental. Phone owner, Lakev. 0939.

GOOD BUSINESS CORNER.
2324 Lawrence, ¼ blk. East of Lincoln and Western. A. E. Goeske. Long. 0135.

40x70 and 10x70—Steam. Reas. rent. Apply 3158 N. Clark [Hotel].

STORE [25x50], $25; garage [25x25], $10. Concess. May 1st; brk. bldg. 1048 Dickens.

3457 LINCOLN-AV.—Any bus., reas. rent. Sullivan, 4421 Milwaukee. Pen. 7115.

STORE—Good loc. for dry goods or meat mkt. Reas. rt. Inq. at 2616 Lincoln-av.

3701 HALSTED, cor. Waveland—Lge. cor. store, stm. ht. Suit. tavern or other bus.

Northwest Side.

5801 DIVISION—Cor. store, 23x60; stm. ht.; suit. any bus. or chain store. Van. 8006.

TO RENT—STORES.

Northwest Side.

5934 W. NORTH-AV.
Excellent location for any business. On busiest block in Austin. Immed. possession. SOUTH SIDE MANAGEMENT CO.
1525 E. 53d-st. Dor. 7900.

West Side.

3340 W. ROOSEVELT-RD.—Large store, modern front, excel. loc.; immed. poss.; long lease to responsible tenant. Ran. 3021.

Suburban.

WILMETTE STORE, heated, 523 Fourth-st.; reas. rent. Tighe Realty, Wilmette 3005.

EVANSTON—Shop in apt. hotel with lobby entrance. Suitable barber shop. Rand. 2566.

TO RENT—OFFICES AND SHOPS.

Central.
2D FLOOR,
226 S. WABASH-AV.
4,000 ft., reas. rental; also smaller units. OFFICE OF BLDG. Ph. Wab. 7813.

32 N. STATE—S. W. Cor. Washington. Fireproof bldg.; one floor; also attractive offices; north light; night service; center Loop; single room, furnished, $20; with reception room, $35 up; beautiful desk space. Phone, steno. SWIGART & Co. Room 601.

AVAILABLE for mfg. agents of well known merchandising lines; desk space with secretarial service; use of display room. NORTH AMERICAN BUILDING.
36 South State-st. Rm. 1402.

FURNISHED PRIVATE OFFICES.
$15 PER MONTH.
TELEPHONE SERVICE AVAILABLE.
SUITE 420. 82 W. WASHINGTON-ST.

OFFICE, display or laboratory space. Postoffice in building; reas. rental. 154 E. Erie-street. Whitehall 6026.

DESIRABLE SPACE—MODERATE RENT. PELOUZE BUILDING.
230 E. Ohio. Fee Park. Rs. 606. Whi. 7945.

DESK space—Also priv. offs.; reas.; ph., secy serv. opt. 176 W. Adams, R. 1629. Sta. 0053.

DESK space, $7.50 up—Mail-phone service. $1 mo. up. 330 S. Wells. Room 706.

333 N. MICHIGAN-AV.—Mail-phone service Telephone Secretarial Service, Inc.

Outlying.
COMPLETELY furnished office—Phone and secy service optional; inside loading dock. 1449 W. 51st. Yards 2173.

DOUBLE transfer corner office, S. E. Corner 51st-Ashland-av. Wentworth 3000.

WANTED—STORES, OFFICES, LOFTS.

WANTED—Fountain luncheon space; prefer loop building. Address D 107, Tribune.

INDUSTRIAL PROPERTY.

DECATUR, Ill.—Soy bean center of nation. Attractive industrial site, 170x134 feet, on Wabash Railroad. Excellent location for manufacturing business. Will take stock for part of sale price, in a growing industry. Owner, Wm. Donovan, 255 Park-pl., Decatur, Ill.

TO RENT—2 small fact'y spaces, 1,000 and 1,500 sq. ft., with offices, in high grade industrial bldg. No. or yearly basis. All services. Inq. W. Hunoway, Sup. 5427.

RENT—15,000 sq. ft., Wilson-av. dist.; grnd flr.; R.R. siding entrance; 20 ft. ceilings.

10,000 SQ. FT. 1 sty. corner bldg.—Light 3 sides; $175 per month. Randolph 2311.

TO RENT—N. side, 1,500 sq. ft., suit. for offc., shop or lab.; dayit.; htd. Buc. 1771.

WANTED—Bldg. 1 story, 150x100 ft.; W. or N. W. des.; suit. for bakery. Pal. 4664.

WTD. TO RENT—2,500 sq. ft. light mfg. near North and Northwest Sides. Sun. 0340.

LIQUIDATION—Mod. hvy. spkl. bldg. 100,000 sq. ft.; switch; $60,000 cash. Sta. 8270.

FACTORIES AND WAREHOUSES
CHITTICK, INC. Superior 5427.

LOANS—PERSONAL AND BUSINESS.

Personal Property and Salary.

QUICK SERVICE
SALARY LOANS
Without Co-Makers
If Employed 2 Years by a Reliable Firm.
$30 to $300
We also make loans on your furniture, car, stamp and coin collection, etc.
ON YOUR OWN SIGNATURE.
For those without security or who haven't been employed 2 years as above, we offer co-maker loans up to $300.
AUTO LOANS.
CONFIDENTIAL.
Service and Privacy Assured.
L. T. BAKER & CO.
30 W. Washington. Room 1407.
RANDOLPH 6151

WE HELP THE MAN
WHO NEEDS A LOAN.
Loans from $25 to $300.
Salary, Furniture, Auto Loans.
T. B. WARD, INC.,
8 S. Dearborn, Room 408. Randolph 2060.

Family Loan Corporation.

202 S. State.	Wabash 2994.
3129 Logan-blvd.	Spaulding 4100.
2349 W. Devon-av.	Briargate 4121.
4800 W. Madison-st.	Mansfield 4211.
2105 E. 71st-st.	Dorchester 2811.
9113 Commercial-av.	Regent 6220

QUICK CASH LOANS—$30 TO $300.
Salary, Furniture, Auto.
C. C. ERD, 7 S. DEARBORN, DEN. 4733.

HOUSEHOLD FINANCE CORP.
36 S. State-st., 16th Floor. Fra. 0884.

COMMONWEALTH LOAN CO.
1 N. Pulaski-rd., R. 415. Van Buren 5040.

JEWELRY LOANS. $1 TO $10,000.
Quickly obtained. Lowest rates.
ILLINOIS STATE PAWNERS ASSOCIATION.
140 N. Dearborn, cor Randolph. 2d floor

ILLINOIS Domestic Finance Corp., Rm. 201 New Capitol Bldg., 6 E. Randolph. Fra. 3494

Business Loans.

$300 to $150,000
To machine shops, print shops, factories, laundries, hotels, stores, trucks, etc. No Endorsers. Terms to Suit.
Oldest Estab. in Chicago
F. BOLAND
9 W. WASHINGTON-ST. FRA. 1966.
Money in 24 hours. Phone for Repr.

BUSINESS LOANS—ALL TYPES
NATIONAL ACCEPTANCE CO.
111 W. MONROE. CENTRAL 5532.

Collateral Loans.

LOANS — Jewelry, clothing, furs, anything of value. North Av. Loan, 641 North-av.

FIRST STATE PAWNERS SOCIETY.
Jewelry Loans 1% per mo. 42 S. Clark-st.

FINANCIAL SERVICE.

CASH FOR NOTES AND CLAIMS of any kind. See Jim Murphy, Room 610, 140 N. Dearborn-st. Phone State 4181.

HEIRS—Quick cash for legacies, shares in estates, annuities, trusts. PROBATE FINANCE. 105 W. Clark-st. Central 2022.

HEIRS—Immediate cash for legacies, trusts. MASEM CO., 77 W. Washington. Cen. 3451

RADIOS, SUPPLIES, AND SERVICE.

NEW $60 nationally known push button auto radios, $39.95 comp. Used radios, $5 and $10. Easy terms. 2005 Washington.

Service, Repair, Etc.
RADIO REPAIR SERVICE.
Authorized: reasonable rates; city wide.
PHILCO. RCA. ZENITH.
10 stations. Service State 3322.

GUAR. RADIO SERVICE $1; CITY-WIDE. AETNA RADIO SERVICE. Albany 6460.

ARTS AND ANTIQUES.

ODDEST COLLECTION
Rare, odd, and unusual prints, stones, museum pieces being sold out. Took 48 years to acquire. Stencils, paintings, embroideries, cones, corals, ambers, jants, fossils, malachite, ivories, jade, snuff bottles, cricket cages, vases, and curios. GEO. F. RUBY Room 813. 58 E. Washington-street.

WILL sell large, black, solid walnut secretary, all hand made, reas. Bel. 1494.

COLLECTIONS.

COLLECTIONS everywhere—No collection, no charge. United Mercantile. Room 610, 140 North Dearborn. Phone State 4181. 27 years the same location.

DOES ANY ONE OWE YOU? Let experts collect on commission basis. Universal Collection 39 S. La Salle-st. Cen. 8062

COAL, WOOD, HEATING OIL.

RANGE OIL, 6½c GAL.; 150 GAL. MINIMUM. FELDMAN, HARRISON 3000.

HI-GRADE Ind. egg, or nut, $5.25; petroleum carbon, $7.75. 2 ton loads. Mon. 8215.

FURNACE OIL, 6¼C; 400 GAL. MINIMUM. FELDMAN PETROLEUM. HARR. 3000.

TYPEWRITERS AND SUPPLIES.

TYPEWRITER, $9; adder, $27; mimeograph, $25. PRUITT. 425 N. La Salle. Del. 4900.

RENT a typewriter; 1 mo., $2.50; 3 mo., $5. ALL TYPES, 415 N. State. Del. 1843.

REAL ESTATE—APARTMENT BLDGS.

South Side.

ESTATE SAYS LIQUIDATE.
3 apt. bldg.; 3 car brk. gar.; nr. 78th and Winchester; tile walls in bath, inlaid linoleum on kitchen floor; mod. appointments; yrly. inc. $2,340; pr. $11,750.

BURKE & LYNN,
2336 Devon. 4747 N. Kedzie.
Rogers Park 7800. Irving 7120.

7917 RHODES-AV.
Beautiful 5 room 2 flat located in Chatham. 2 car garage. Enclosed porches. 10% down, balance monthly like rent.
WM. E. MOSBY & CO., INC.

EVERYTHING IN REAL ESTATE.
8032 Cottage Grove-av. Rad. 0100.

8137 MARYLAND-AV.
Three beautiful six room apartments; large rooms, large lot; 3d floor vacant and open, so walk in. Call Mr. Kellams.
WM. E. MOSBY & CO., INC.

EVERYTHING IN REAL ESTATE.
8032 Cottage Grove-av. Rad. 0100.

HARD TO BELIEVE!
$6,800 full pr. buys mod., oct. front 3 flat brk.; 5 lge. rms. and stge. pch.; 1½ baths; stm. ht.; refg.; stove; rent $140 mo. Can finance. 6042 Champlain. Don't miss. Seis & Southman, Inc. Nor. 5730.

21 FLATS—Best corner location in Brainerd; hi-class bldg.; 6-4s, 9-3½s, 6-2½s; garages rear; R. I. depot. Always 100% rented. Income $11,500; price $52,500.
JOHN McCARTHY, 1405 W. 63d. Rep.5000.

BEAUTIFUL 13 apt. court bldg.—7430 Kenwood; stoker ht.; desirable 4 rm. apts.; mod. in every respect; rents $6,400; $31,000.
H. W. SIDMANN & CO. Vincennes 4321.

5-6 RM., stm. heat, oak floors, att. brk.; nr. 79th-st.—S. S. R. Only $5,750; $750 cash.
J. H. Schroll, 7741 Halsted. Vin. 6200.

3 APT. brick—$1,400 down; hr. 81st-Ellis; 3-5's; sleeping porches, tile baths, canvas walls; 2 car brick garage. Radcliffe 7304.

MUST sell modern 2 flat—6-6 rms.; sleeping porch, 3 car brick garage; near 81st and Loomis; $8,400. Stewart 3602.

FORECLOSURE—Mod. 3 apt., 5 rms. ea., table top stoves, refrig. 3 car brick garage; near 79th-st., Rhodes-av. $13,000; tms. $1,3000.

PRICE reduced from $10,000 to $8,750 to liquidate trust bldg. Beautiful 2 apt. brk., 8048 Eberhart. Hyde Park 7000.

A BRICK 2 flat with basement apt.; good trans.; [for colored.] Call Wentworth 0688

2 FLAT FRAME—Asbestos shingles, stm. ht., oil burner. $4,650. Terms. 6501 Campbell.

7949 BURNHAM-AV.—Mod. 3-6's; tile bath; rent $192; nr. I. C.; $14,200. L. Miller.

6 APT., 6-5's; large; garage; near I. C., L. street car. Pr. $14,500. Hyd. Pk. 7000.

3 APT.—3-5s; near Marquette and Stony. Price $8,950. Terms. Hyde Park 7000.

Southwest Side.

IF YOU WANT a real buy in a brk. 2 flat, 5-5 rms., plus 3 nice rms. in basmt., stm. ht., flat floor. Excellent location. Owner leaving town. $13,650. Will take $12,000 cash. Call Mr. Kellams.
WM. E. MOSBY & CO., INC.

EVERYTHING IN REAL ESTATE.
8032 Cottage Grove-av. Rad. 0100.

LINCOLN PARK WEST.
18 apt. 12-6's, 6-5's; extra lavs., G. E. ref.; income $19,657; present income $16,650. Will take $20,000 cash, balance at 4½%, at price of $65,000. Will co-op. with members of C. L. S. Bd. Roger P. Minwegen. 1554 W. Devon. Rog. 0900.

2 ROGERS PARK SNAPS.
3 apt., 6 rms., ½ block to lake. Owner leaving town. $13,100
2 apt., 6 rms., nr. Loyola L. Estate anxious to sell at $8,000. Sheldrake 8300.

2 APT. SPECIAL, $7,500.
6 and 6; stm heat; large living rms.; 2 car garage. Queen of Angels Parish. A very fine thing at a reduced price. Rand. 2347.

4650-52 N. HERMITAGE—Brk. 6 flat, sun p's. encl. rear pchs.; annual income over $3,600; home neighborhd.; nr. Ravenswd. L. surf., bus; price reduced for quick sale. Bowers Co., 4628 Broadway. Lon. 8833.

EDGEWATER 3 APT.
Modernized. Light woodwork, arch doorways, brkfst. nook, table top stoves; brk. garages. Only $16,500. Terms.
Walter T. Larson, 5159 N. Clark, at Foster.

Lakeview—at Lake Shore-dr.
One of the finest constructed apt. bldgs. 7 rms., 3 b.; modern; inc. $14,000. Widow must sell. Address Y F 102, Tribune.

AT INDIAN BOUNDARY PARK.
Good looking 2 flat; much better bldg. than average 6-6 rms., tile baths and kit.; brk. gar.; $13,500. Dunn & Co. Rog. 0011.

6433 RIDGE-AV.—2 flat; A1 cond.; furnace heat; lot 35x200; 2 car gar.; close to schools and trans. Asking $6,250. Make offer. Nepper, Rog. 8820.

ROCKWELL-ST., N. of Devon—2 apt. brick enc. pch., insul., rfg., stv., h. w. ht., stoker, gar. 33x125. For quick sale, $9,250. Terms. John & Jacobs, Inc.

TALMAN, nr. Argyle—2 apt., 5 rms.; sun parlor; large light rms.; vapor heat; nice yard. Only $8,500.
Walter T. Larson, 5159 N. Clark, at Foster.

ST. ITA'S PARISH—3 apt. bldg., 1-5, 2-6's; excellent condition; income $2,200 yr.; privately owned. Edge. 1111.

SACRIFICE—2 flat brick, 5-6 rms.; h. w. ht.; 2 car gar.; good trans.; good loc.; small sum down. Anderson, 2615 Winnemac.

3 STY. brk. rooming house bldg. at 4645 N. Racine; priced for quick sale. Bowers Co., 4628 Broadway. Longbeach 8833.

3 FLAT brick—6 rms. each. Latest heating system. Nr. Addison and Racine. Will take small house in exchange. Bal. 8866.

3 FLAT DE LUXE—Octagon, brick; 5 rooms; steam heat; only $1,750 down. Dette, 1922 Irving Park. Buckingham 2015.

MOD. 3 apt.—5 rms., sun pch., encl. back pch., auto. stoker in 2 apts.; owner's apt. avail. immed. Pr. $12,000. Shel. 6654.

1½ STY. 3 flt. fr.—4-3-2 rms.; furn.-stove; nr. Wilson-Elston; pr. $3,500; $750 cash. JOHN BROHN CO. 5339 LAWRENCE.

BRICK 2 flat—$6,500; only $650 cash and $38.50 mo. incl. int. Mills, 5524 W. North-av. Merr. 6003.

12 APT.—All 4's; elec. refr.; 4% rent; $5,000 cash req.; a real bargain. Irving 1808.

1½ STORY frame—H. w. ht.; rents $60 mo. Price $4,000, $1,000 cash. Berkshire 0601.

3 FLAT brick bldg., stm. ht. N. Side. Barg. Or exch. for a small home. Lakev. 5191.

$8,000 CASH—Inc. $9,500; price, $35,000. 18 apt., nr. the lake. Bri. 2234.

LOVELY corner 6 flat; good income; will sacrifice; might trade. Sheldrake 8600.

ARCADIA-TERR.—8 apt., corner, tile baths. Fine shops; owner wants offer. Bri. 4001.

$4,000 CASH bal. E-Z terms, buys modern Edgewater 12 apartment. Phone Ran. 0960.

19 FLAT—Cor., 4s, 5s, 6s, under 3½% rent. $32,500. A1 cond. BARGAIN. Lon. 5332.

Northwest Side.

Investment with Security.
$1,180 down buys a 3 apt. brk., 6 rms. ea. Also a basemt. apt. Inc. monthly $190; you pay only $82 per mo. incl. int. at 4½%. L and st. car transp. Get our complete list of HOLC and FHA buys.
BURKE & LYNN,
4747 N. KEDZIE. 2336 DEVON
IRVING 7120. ROGERS PARK 7801.

SPECIAL FOR EASTER—NEW 13 FLAT. Facing park, frig.; inc. $6,360; pr. $21,000; cash, only $6,000, bal. 15 yrs. Look. Only investment now. Conv. 2 stores, baker's shop; 15 flats; $19,000; stove ht.; no coal; no janitor; inc. $5,900. Acatito, nr. Central-av., 8 rm. brk. bung.; tile ba., h.w. ht.; cash $1,500; only $7,250. S. Handzel, 2032 Division. Bruns. 6392.

19-4 ROOM APTS.
Overhead showers, inador beds; income $9,600; price 4½ times rental; located on N. W. side. Good transportation, nr. schls., churches, etc. Address H E 87, Tribune.

PRICED FOR QUICK SALE
Brick 2 flat; 5-5 rms.; excellent condition; h. w. ht.; heating plants; 2 car garage; $6,750. $1,

USED AUTOMOBILES FOR SALE.

STUDEBAKER'S EASTER PARADE OF USED CAR BARGAINS

FORCED TO SELL 135 CARS BY END OF MONTH.

OUR LOSS IS YOUR GAIN

'39 STUDE. CHAMPION CPE., overdr.	$595
'38 STUDE. COMMANDER SEDAN	495
'38 STUDE. COMMANDER COUPE	495
'27 FORD SEDAN	295
'35 PLYMOUTH SEDAN	445
'39 PONTIAC SEDAN	695
'35 OLDSMOBILE COUPE	265
'37 BUICK COUPE	475
'35 PLYMOUTH COUPE	215
'35 PLYMOUTH SEDAN	245
'37 LINCOLN ZEPHYR SEDAN	645
'36 CHEVROLET AIRFLOW SEDAN	385
'39 DODGE SEDAN	675
'39 PACKARD SEDAN	795
'39 BUICK SEDAN	785
'34 CHEVROLET SEDAN	165
'38 CHEVROLET SEDAN	465
'39 FORD SEDAN	575
'37 LA SALLE OPERA COUPE	545
'36 CHEVROLET SEDAN	295
'36 BUICK SEDAN	395
'34 OLDSMOBILE SEDAN (——	165
'34 GRAHAM SEDAN	145
'31 STUDEBAKER 6 SEDAN	55
'31 OLDSMOBILE 6 SEDAN	75
'34 NASH SEDAN	165
'33 PLYMOUTH COUPE	75
'33 STUDEBAKER SED., side mounts	95
'32 PLYMOUTH SEDAN	60
'36 LA SALLE SEDAN	445
'36 FORD COUPE	345
'35 STUDEBAKER SEDAN	225
'33 BUICK SEDAN	145
'33 CONTINENTAL SEDAN	85
'32 AUBURN SEDAN	95
'31 CHEVROLET SEDAN	50
'36 FORD COUPE	375
'36 PONTIAC 6 SEDAN	545
'37 DODGE COUPE	385
'37 PLYMOUTH COUPE	365
'37 GRAHAM SEDAN	445
'35 DODGE SEDAN	250
'39 CHEVROLET SEDAN	625
'36 HUDSON SEDAN	345
'36 DODGE SEDAN	345
'37 DE SOTO SEDAN	475
'35 PONTIAC COUPE	275
'39 PLYMOUTH SEDAN	595
'39 PONTIAC COUPE	645
'36 PONTIAC SEDAN	345
'35 NASH SEDAN	245
'37 TERRAPLANE SEDAN	385
'38 PACKARD SEDAN	675
'38 NASH SEDAN	475
'36 FORD COUPE	225
'36 STUDEBAKER 6 SEDAN	345
'37 CHRYSLER SEDAN	435
'35 PONTIAC SEDAN	275
'36 FORD SEDAN	245
'35 BUICK SEDAN	265
'37 TERRAPLANE COUPE	345
'34 STUDEBAKER SEDAN	185
'33 PLYMOUTH SEDAN	115
'34 PLYMOUTH SEDAN	145
'36 GRAHAM SEDAN	295
'34 FORD SEDAN	60
'36 OLDSMOBILE SEDAN	395
'35 CHEVROLET SEDAN	315
'35 FORD SEDAN	175
'34 LINCOLN CONVERTIBLE CPE.	365

STUDEBAKER HANDLES ALL THEIR OWN TIME PAYMENT DEALS—No outside finance company—no embarrassing questions from strangers—it's a SECRET between you and Studebaker.

STUDEBAKER
USED CAR DEPT. STORE.
26TH & MICHIGAN
CALumet 6492. Open eves., Sunday.

BUICK 1940
CENTURY convertible 4 door sedan, used very little by our manager. Genuine red leather upholstering, black top, maroon finish, radio, heater, defrosters, whitewall tires, etc. Will sacrifice.

BUICK 1939, $695
SPECIAL—4 door sedan: heater, trunk, defrosters, etc. Just like a brand new car. Choice of black, tan or grey. $695.
WEST SIDE BUICK
"Where customers send their friends."
4666 WASHINGTON-BLVD.

BUICK 1939, $645
5 pass. mod. 48 coach with trunk.
BUICK '39-4 DR. TRK., $695
Sedan with radio, heater, defroster.
Buick '39 Cpe., Op. St., $645.
Many More Buicks—All Models.
WE TRADE. OPEN EVES., SUNDAY.
BIRD-SYKES CO.
NEW CAR DEALER FOR 37 YEARS.
2215 S. MICHIGAN

BUICK 1938, $595
5 PASS. OPERA COUPE
De luxe small model: radio, heater, defrosters, blast horns, flexible steering whl., clock, beauty; we have it for $595. Your car down, balance 2 years. Open Sun.
3939WASHINGTON

BUICK—1940
Super "51" radio, h. w. tires; used.
OFFICIAL'S CAR.
BIG SAVING.
LINCOLN PARK BUICK
2825 N. HALSTED-ST.

BUICK '39 SED., $595
4 door trunk; radio, heater, defrosters. Verde green color; needs some metal work.
Frank Lynch Buick Co.
5330 IRVING PARK-ROAD.
Phone Mulberry 1800. Open Sun. to 11 p. m.

Buick '38 40 Series 5 p. sed.
4 dr., large trunk, w. w. tires, heater.
$550
SOUTH SHORE BUICK, INC.,
7320 STONY ISLAND. MID. 6403.

BUICK—'36-81 ROADMASTER, 4 door trunk sedan, radio, heater. Tires, paint, upholstery like new. Real buy. Only $345. License incl. ROYAL SALES & SERVICE, 1930 MILWAUKEE—COR. WESTERN. PHONE ARMITAGE 9167.

BUICK—1937 de luxe 4 door sedan: a very beautiful car that shows exceptional care. Equipped with radio, heater, defrosters, flexible wheel, etc. Truly a car to be proud of. Sacrifice $465. CHEVROLET DEALER, 15 CHICAGO-AV., OAK PARK.

BUICK—1936 SEDAN, Model 41, 5 pass. with radio, heater, clock, side mounts, etc. Smart dust-proof gray finish. Nice shape throughout. Exceptional value at $295. STUDEBAKER BRANCH, 1836 RIDGE, EVANSTON.

Buick 1939 Sedan, $595.
5 pass. Model 48. Heater.
3520 ARCHER-AVENUE

BUICK '40 CONVERTIBLES.
A sedan and coupe. Used. Ordered sold immediately. At big savings.
FELZ, 1133 DIVERSEY.

Buick '36-41 Special, $265.
4 dr. trk. sedan; small license.
McFarland Keenan Buick, 1243 W. 63d.

BUICK—'36 touring sedan, side mounts, finished in black. Heater equipped. A real buy at our price of $347.
LANAHAN, INC., 2522 and 2542 S. Mich.

BUICK—1938 41 sedan; Goldenvoice radio, heater, clock; finish spotless. After 5 p. m. Owner, Buc. 7827. 918 Addison-st.

BUICK—1939 sedan, small series; heater, etc.; spare never used. $695. Terms.
1647 S. Pulaski-road. Crawford 1647.

BUICK—'39 Roadmaster 4 dr. touring sedan; htr., radio, sidemts. Cost $1,860; sac. $795. Trade cheaper car. Dealer, Lawndale 9664.

BUICK—'36 4 door sed. $295; private party Key. 8834. 3934 N. Kimball.

BUICK—'39-41 4 dr. sedan, Exc. cond. Rad., htr., defr. Priv. Sacr. $675. Ard. 5740.

BUICK—'31 8 sed.; 4 dr.; used little...$75
Mrs. Flood, 4947 W. Kamerling-av.

Cadillac 1938—$1,195
Model 60 Special 4 door trunk sedan; htr., radio, white wall tires. Like new.
EMIL DENEMARK, 3910 OGDEN-AV.

CADILLAC BARGAINS.
'36 60 sed.$1311 dn. '38 65 sed.$365 dn.
'36 70 sed.. 173 dn. '37 75 c. cpe. 525 dn.
'37 75 sed.. 241 dn. '38 75 sedan 531 dn.
'36 60 sed.. 288 dn. '39 61 sedan 431 dn.
Cadillac, 652 Madison, Oak Pk. Aus. 6074.

CADILLAC '40 SEDAN, $645
Used Model 62 4 dr. de luxe touring sedan; radio, htr., w. w. tires, very low mileage. Needs metal work. 2419 Michigan-av.

CADILLAC—Special '39 sedan; cost $2,500; rad., heater, w. w. tires; $1,495. Liberal terms or trade.
CUSTOM MOTORS, 2458 S. MICHIGAN.

CADILLAC—'37 sedan, $490.
Beautiful de luxe 4 door. A BUY.
Felz, 1133 Diversey.

USED AUTOMOBILES FOR SALE.

$100.00 GIVEN AWAY 3 BIG LUCKY TAG CASH PRIZES

Ask Any Cook County FORD DEALER

NOTHING DOWN
As low as $2 per week incl. license.

'36 Buick sed.	$335	'35 Buick sed.	$245
'37 Chrysler cp.	345	'35 Pontiac cpe.	195
'36 Olds. sed.	295	'35 Ford sed.	165
'36 Dodge sed.	295	'34 Olds. sed.	165
'36 Nash sed.	245	'35 Auburn sed.	145

GERWIG-NELSON BUICK,
7729 S. STATE-ST.

Cadillac '39, $1,495
60 SPECIAL SPORT SEDANS.
Fully equipped—Cost $2,400 new.
'38 Cadillac 60 Spec., $995.
4 door sport sedan; fully equipped.
'39 Cadillac 7 Pass. Sed.
Model 75 with 6 wheels, in black. Will absolutely pass for new car.
WE TRADE. OPEN EVES., SUNDAY.
BIRD-SYKES CO.
NEW CAR DEALER FOR 37 YEARS.
2215 S. MICHIGAN

CADILLAC—'34 5 pass. sedan; 6 wire whls., 2 htrs.; fine cond. Buick, 10555. Wellman.

'36 Chev.—$27 Down
Beaut. original gray finish; trunk, radio, heater, turret top, shatterproof glass, hydraulic brakes. Very clean car.....$295
Your car or $27 down, bal. $18.85 month.
MIDWAY CHEVROLET CO.,
6522 COTTAGE GROVE. MID. 3500.

Chev. '38—$69 Down
Trunk sedan, beautiful original green finish, like new, dual equipment, de luxe steering wheel, radio and heater.....$425
Your car or $69 down, bal. $22.15 month.
MIDWAY CHEVROLET CO.,
6522 COTTAGE GROVE. MID. 3500.

CHEVROLETS
1939 de luxe sedan, trunk, like new..$525
1938 de luxe sedan, trunk, runs perf. 435
1937 master de luxe 4 dr. trunk sed. 395
1936 de luxe 5 pass. sedan..... 250
1934 master de luxe sedan 135
Pontiac Dlr., 945 Wash.-bl.

'39 Chevrolet—$475
5 pass. trunk sed. Low mileage.
Also 36's, 37's, 38's, Priced accordingly. THESE CARS RECON. CHEV. O. K. GUAR.
NORTOWN CHEVROLET,
6131 N. Western-av.

CHEV. 1938 SEDAN.
Today—$395
SEE RAY TENNES,
2437 MILWAUKEE-AV.
2451 N. SACRAMENTO-AV.

CHEVROLET 1934 COUPE.
De luxe model; knee action, side mount.
$145.
CHICAGO AV. CHEVROLET,
15 CHICAGO-AV., OAK PARK.

CHEV. 1939, $485
De luxe 5 pass. trunk sedan; built-in radio, beau. black finish, low mileage. Tms.
4635 Washington-blvd.

CHEVROLET—1939 opera seat coupe; here is the car you have been looking for; white wall tires, radio, heater, defrosters; beautiful ebony black finish; exceptionally low mileage, etc.; it's clean as a whistle and like brand new; $565. CHEV. DLR., 15 CHICAGO-AV., OAK PARK.

CHEVROLET 1936 COUPE, $195.
CHICAGO AV. CHEVROLET,
15 CHICAGO-AV., OAK PARK.

CHEVROLET—1937 MASTER TOURING SEDAN. Has radio, heater, trunk, etc. Gleaming black finish has not a mar on it, interior and motor will please exacting buyer. MARCH CLEARANCE price only $345. STUDEBAKER BRANCH, 4059 WASHINGTON.

CHEV.—'36, $35 DOWN.
Trunk comp. sedan; tires and uphol. perfect; completely recond. and guar. Special at $265. Your car or $35 down, bal. $17.50 a mo. 50 others priced equally low. CLARK-MAPLE, 940 MILWAUKEE-AV.
For 20 years good cars priced low.

CHEVROLET—Late 1938 town sedan. Here is real economy in a beautiful black car that has been completely checked over in our own shops and pronounced perfect. Only $385. CHEVROLET DEALERS, 15 CHICAGO-AV., OAK PARK. Open Sunday.

CHEVROLET—'37 5 PASSENGER SEDAN. Low mileage; fine mech. cond.; beau. new car appearance; many extras; an unusual car at $325. Down payment as low as $35. CLARK-MAPLE, 940 MILWAUKEE-AV.
For 20 years good cars priced low.

Chev. '36 Std. 2 Dr. Trg. Sed.
Very good car. Heater.....$260
EVANSTON CARS HAVE BETTER CARE.
Nash Dealer, 1105 Chicago-av., Evanston.

CHEVROLET—'38 master de luxe 4 dr., blt.-in trunk sedan; hot water heater; dual equip. Very low mileage. Sacrifice $345. Terms. 4747 W. Madison-st., at Cicero-av.

CHEV.—'35 mod. de l. 5 pass. sed. radio htr.; low mil.; sac.; priv. party. Well. 7703.

CHEV.—'39 4 dr. master de luxe; heater; pri. party must sell. Div. 6800. Apt. 625.

CHEV.—'36 sedan; excellent finish.....$235
McMANUS, 6640 and 6710 S. Western.

CHEVROLET—'34 de l. coach, O. K'd...$175
Southwest Chev. 9220 S. Ashld. Ced. 3500.

CHEV.—1935 coach, O. K'd.....$235
Southwest Chev. 9220 S. Ashld. Ced. 3500.

CHEVROLET—1932 coach.....$95
Southwest Chev. 9220 S. Ashld. Ced. 3500.

CHEV.—'35 de luxe 4 dr. sed.; rad., htr.; sacrifice $185. 535 Madison-st., Oak Park.

CHEV.—1940 2 dr. special de luxe sed. Used. Radio, htr. Like new. L. V. 9077, apt. A5.

CHEVROLET—'39 Master de luxe sed.; fully equipped. $445. Dealer, 1552 S. Kolin.

USED AUTOMOBILES FOR SALE.

Small Down PAYMENT OR YOUR CAR NO MONEY DOWN

IF YOU HAVE A JOB.

D-A-V-I-E-S
EASY FINANCE PLAN
State-City License Free
Quality Cars for Less

7 DAY DRIVING TRIAL.

'39 BUICK 40 series 5 pass. sed.	$685
'39 DODGE 5 pass. sedan	585
'39 FORD 85 touring sedan	495
'39 PLYM. de luxe sedan	545
'38 PONTIAC convert. cpe., spec. job.	595
'38 CHEVROLET convertible coupe	495
'38 BUICK series sedan	495
'38 OLDS. conv. coupe. Must see to apprec.	
'38 FORD de luxe 5 pass. trk. sed.	395
'37 PONTIAC 8 cyl. de luxe coupe	325
'37 OLDS. 5 pass. sedan	395
'37 DODGE 5 pass. sedan	375
'37 FORD 5 pass. sedan	245
'37 CHEV. 5 pass. sedan	345
'37 LA SALLE sedan, side mounts	445
'37 BUICK 5 pass. sedan, trunk	395
'37 CADILLAC convertible coupe	595
'37 PACKARD 6 cyl. de lx. coupe	395
'36 DODGE 5 pass. sedan	245
'36 PLYMOUTH 5 pass. de luxe sed.	245
'36 FORD 5 pass. sedan	300
'36 CHRYSLER 5 pass. de luxe sed.	295
'36 CHEV. 5 pass. de luxe sedan	245
'36 LA SALLE sedan	295
'36 OLDS. coupe	245
'36 CHEV. coupe. Like new	245
'36 BUICK 5 pass. sedan, 40 series	295
'35 FORD 5 pass. sedan	175
'35 OLDS. 5 pass. sedan	245
'35 FORD convertible sedan	295
'35 BUICK 5 pass. sedan	195
'35 PONTIAC conv. coupe. RH. spec. job.	295
'35 DODGE sedan	225
'34 OLDS. 5 pass. sedan	165
'34 FORD 5 pass. sedan	115
'34 PLYMOUTH conv. coupe. R. H. A beaut.	
'34 PLYMOUTH 5 pass. sedan	95
'34 CHEV. 5 pass. sedan	195
'34 DODGE sedan	145
'34 BUICK sedan	165
'33 PLYMOUTH sedan	65
'32 PLYMOUTH coupe	65
'31 FORD model A sedan	65
'31 FORD SEDAN	65
'32 WILLYS VICTORIA	40

200 OTHERS, ALL MAKES, MODELS. COMPLETELY RECONDITIONED.

RUBY'S
LOW PRICE SALE.
TERMS CAN BE ARRANGED TO SUIT.
Ruby Chevrolet, Inc.
1147 Jackson. Mon. 8787.
OPEN EVES. TILL 10 P. M.—SUN. 6 P. M.

Broadway Buick
25 Years Your Buick Dealer
OFFERS
32
Better Buick Buys
MANY MODELS. BODY STYLES.

'39 Buick	$695-$795
'38 Buicks	$525-$595
'37 Buicks	$425-$495

25 OTHER MAKES FROM $95.
5701 BROADWAY

EASTER SPECIALS

'30 Chev. coach.	$37	'32 Rockne sed.	$27
'30 Chev. coach.	37	'33 Essex sedan	67
'30 Buick sedan.	47	'33 Plym. coach	77
'31 Buick sed.	47	'34 Ford tudor	87
'32 Buick sed.	47	'31 De Soto sed.	57
'31 Olds. sedan.	47	'32 Rec. coupe	47
'32 Ford coach B.	77	'35 Dodge sed.	167

Dodge Dealer, 2300 W. 63d. Pros. 0024.

DE SOTO—'36 touring sedan. Newly painted in beautiful Hamilton gray. Heater, radio, spotlight. An unusual car and a real bargain at our price of $345.
Lanahan, Inc., 2522 and 2542 S. Michigan.

DE SOTO—'38 tour. sedan; beaut. original black finish. Full de l. equipmt.....$495
McMANUS, 6640 and 6710 S. Western.

DODGE 1940, $695
Latest 5 pass. touring sedan; used little; built-in trunk, radio, heater, defrosters, extras; almost new. We have it for $695.

DODGE 1939, $545
Latest de luxe 5 pass. tour. sedan; built-in trunk, de luxe radio, heater, defrosters; original maroon white wall tires, etc.; will pass for brand new. We have it for $545. Your car down, balance 2 years. Open Sun.
3939WASHINGTON

'39 DODGE '39
De l. sed. with shift on wheel, built-in heater, defrosters and dual eqpmt.
$575
$50 DOWN—$13.43 SEMI-MONTHLY.
AUTHORIZED DODGE-PLYMOUTH DLRS.
2750 LAWRENCE-AV.

DODGE—1939'S.
5 Best in Town
We have 4 sedans and one coupe, as close to brand new as possible, definitely low mileage.
$580
FELZ, 1133 DIVERSEY.
Direct Dodge Factory Dealer.

Dodge '40, $685
4 door DE LUXE sed. Used little; radio, heater, dual equip. Prac. new. Terms.
3940 Grand-av.

DODGE 1939, $585
Luxury liner, 4 door 5 pass. sedan; trunk, heater; orig. finish; perfect cond. Terms.
4635 Washington-blvd.

DODGE—Latest '38 de luxe 4 door touring sedan; built-in trunk, radio, heater, etc.; beaut. molden beige; like unused. Sacrifice for only $405. Terms, trade. DODGE—BENDER-RIEGER, INC.—PLYM.
933 WASHINGTON-BLVD.

Dodge '39 De Luxe, $585
5 pass. tour. sed.; steer. post., shift, htr., rad., bumper guards. Terms. Always open.
2209 S. MICHIGAN

DODGE '39 DE L. SED., $645
4 door trk., push button rad., htr., dual equip. mech. perfect; appearance like new. Only $75 down, bal. $15 semi-monthly.
ROYAL SALES, DODGE DEALER,
2524-2515 MILWAUKEE-AVENUE.

DODGE '37 4 DOOR SEDAN.
Trunk, radio, heater $345
Clauson Bros.—Dodge Dlr.
3431 IRVING PARK-ROAD.

DODGE '36 4 DR. 7 PASS.
Privately owned sedan. $395.
2247 S. MICHIGAN.

DODGE—'38 touring sedan, beautiful dark green. Heater equipped. Check this one before you buy.
LANAHAN, INC., 2522 and 2542 S. Mich.

DODGE—1939 4 dr. de luxe, built-in trunk sed., radio, hot water htr.; like new; sac., $495, terms. 4747 W. Madison at Cicero.

DODGE—1936 de l. sed.; gunmetal; a beauty. Never off city streets; extras; trk. etc. $475. 1647 S. Pulaski. Crawford 1647.

DODGE—'36 2 dr. del. sedan.....$265
BENNETT PONTIAC. 1117 N. CLARK.

DUESENBERG—Latest model 5 pass. conv. sedan, super charged; $1,595. Liberal terms or trade.
CUSTOM MOTORS, 2458 S. MICHIGAN.

DUESENBERGS—Convertible cpe., $750; also formal sedan $500; like new. Cap. 0177.

FORD—1937 85 TRUNK SEDAN.
$289.
A fordor trunk sedan. Full price, $289. Only $30 down, balance monthly. Buy now. SCHNEIDER FORD, 4301 MADISON-ST.

Ford '39 5 Pass. Tour. Sedan
Radio and heater.....$495
BERNARD BROS., INC.,
1033 Chicago-av., Evanston. Uni. 2128.

FORD '38 DE L. SED., $325.
Ford Dealer, 1132 N. Damen.

FORD—1937 de luxe 5 pass. trunk sedan; equipped with radio, heater. Only $260.
LA SALLE-ERIE MTRS., 661 N. La Salle.

FORD—1931 MODEL A Sedan, $60; 1931 Oldsmobile, $60. Smith's, 1234 and Archer, Lemont, Ill.

FORD—'39-85 de luxe coupe; sacrifice; Southwind heater; white wall tires; very low miles.; perfect; private. Cap. 1362.

FORD—1937 tudor de luxe, A1 cond.; sell for unpaid balance. Owner, Rey. 2423.

FORD—'35 mod. de l. sed.; ht. wat. htr. Sac., $95; tms. 4747 W. Madison at Cicero.

FORD—Late '39 V-8 85 h. p. dual de luxe coupe; gas htr.; pri. pty. Ph. Hyd. 8497.

FORD—1937 60 tudor sed.; A1 cond.; must sell; bargain; private. Ind. 2371.

FORD—'35 sed., $50 rad. and htr., almost new tires; sac. $165; worth more. Kil. 6887.

FORD—1930 tudor.....$65
Southwest Chev. 9220 S. Ashld. Ced. 3500.

FORD—1934 Coupe. Very clean.....$495
CHEVROLET, 4627-29 MADISON-ST.

USED AUTOMOBILES FOR SALE.

House of Quality

'38 Buick 7 p. sed.; side mts., r., h.	$795
'38 Buick Century sedan; radio, htr.	595
'37 Buick 7 p. sed.; side mts., r., h.	545
'37 Buick rdmstr. sed.; rad., htr., s. m.	465
'37 Buick 41 trunk sedan	465
'35 Buick conv. cpe.; s. m., very classy	285
'38 Cadillac 60 tour. sed.; trk., rad., fl.	695
'37 Cadillac tour. sed.; rad., htr., s. m.	595
'36 Cadillac con. cp. 60; rad., ht., s. m.	425
'39 Chrysler Airflow sed.; r., h.	945
'39 Chev. Mast. de luxe 4 dr. sedan	595
'38 Chrysler 6 de l. sedan; r., htr.	495
'38 Chrysler Airflow sed.; r., h., o'dr.	375
'35 Chrysler 6, 4 dr. trunk sedan	245
'36 De Soto Airflow sed.; r., htr., o'dr.	345
'36 Dodge 4 door trunk sedan	295
'37 Ford model 85 sedan	295
'36 Ford tudor, full equipment	165
'36 La Salle 4 dr. trunk sedan	325
'35 Lincoln-Zephyr sedan; radio, htr.	595
'35 Lincoln, sed.; s. m., rad., w. w. tires	375
'38 Hudson 5 pass. club coupe	495
'36 Hudson 4 dr. sedan, full equip.	345
'35 Hupmobile 4 dr. sed., black finish	235
'39 Mercury 4 dr. sed., de l., rad., htr.	695
'38 Olds trunk sedan; radio, htr.	475
'37 Olds. trunk sedan; radio, heater	395
'36 Oldsmobile 6 cyl. sedan	295
'37 Packard conv. coupe, rad., htr.	895
'36 Packard 120 4 dr. sed.; full equip.	325
'37 Plym. utility sed.; fully equip.	495
'37 Olds. 5 pass. sedan	395
'36 Pontiac 4 dr. trunk sedan	295
'37 Studc. Com. 4 dr. trk. sed.; 4 mts.	395
'35 Studc. 4 dr. trunk; radio	295

WHOLESALE TO RETAILERS.
Also 50 other models in Fords, Chevrolets, Plymouths, and Dodges.
All cars reconditioned.
Must be seen to appreciate their value.
2246 S. MICHIGAN
Open Evenings. Cal. 4437.

VISIT
RUBY'S
USED CAR DISPLAY
AT
RACINE AND JACKSON.

'37 FORD SEDAN	$295	'33 Plym. sed.	125
'36 CHEVROLET TOWN SEDAN	325	'33 Dodge sed.	$125
'36 PLYMOUTH COACH	235	'36 Plym. sp. cpe.	275
'34 PLYMOUTH COACH	135	'36 Dodge sed.	285
'33 CHEVROLET SEDAN	125	'32 Chev. sed.	85
'32 CHEVROLET TOWN SEDAN	95	'36 Chev. sed., 295	'31 Ford sed. 85
'31 FORD model A coupe	65		
'31 FORD SEDAN	65		
'32 WILLYS VICTORIA	40		

200 OTHERS, ALL MAKES, MODELS. COMPLETELY RECONDITIONED.
RUBY'S
LOW PRICE SALE.
TERMS CAN BE ARRANGED TO SUIT.
Ruby Chevrolet, Inc.
1147 Jackson. Mon. 8787.
OPEN EVES. TILL 10 P. M.—SUN. 6 P. M.

Broadway Buick
25 Years Your Buick Dealer
OFFERS
32
Better Buick Buys
MANY MODELS. BODY STYLES.

'39 Buick	$695-$795
'38 Buicks	$525-$595
'37 Buicks	$425-$495

25 OTHER MAKES FROM $95.
5701 BROADWAY

EASTER SPECIALS

'30 Chev. coach.	$37	'32 Rockne sed.	$27
'30 Chev. coach.	37	'33 Essex sedan	67
'30 Buick sedan.	47	'33 Plym. coach	77
'31 Buick sed.	47	'34 Ford tudor	87
'32 Buick sed.	47	'31 De Soto sed.	57
'31 Olds. sedan.	47	'32 Rec. coupe	47
'32 Ford coach B.	77	'35 Dodge sed.	167

Dodge Dealer, 2300 W. 63d. Pros. 0024.

DE SOTO—'36 touring sedan. Newly painted in beautiful Hamilton gray. Heater, radio, spotlight. An unusual car and a real bargain at our price of $345.
Lanahan, Inc., 2522 and 2542 S. Michigan.

DE SOTO—'38 tour. sedan; beaut. original black finish. Full de l. equipmt.....$495
McMANUS, 6640 and 6710 S. Western.

DODGE 1940, $695
Latest 5 pass. touring sedan; used little; built-in trunk, radio, heater, defrosters, extras; almost new. We have it for $695.

DODGE 1939, $545
Latest de luxe 5 pass. tour. sedan; built-in trunk, de luxe radio, heater, defrosters; original maroon white wall tires, etc.; will pass for brand new. We have it for $545. Your car down, balance 2 years. Open Sun.
3939WASHINGTON

'39 DODGE '39
De l. sed. with shift on wheel, built-in heater, defrosters and dual eqpmt.
$575
$50 DOWN—$13.43 SEMI-MONTHLY.
AUTHORIZED DODGE-PLYMOUTH DLRS.
2750 LAWRENCE-AV.

DODGE—1939'S.
5 Best in Town
We have 4 sedans and one coupe, as close to brand new as possible, definitely low mileage.
$580
FELZ, 1133 DIVERSEY.
Direct Dodge Factory Dealer.

Dodge '40, $685
4 door DE LUXE sed. Used little; radio, heater, dual equip. Prac. new. Terms.
3940 Grand-av.

DODGE 1939, $585
Luxury liner, 4 door 5 pass. sedan; trunk, heater; orig. finish; perfect cond. Terms.
4635 Washington-blvd.

DODGE—Latest '38 de luxe 4 door touring sedan; built-in trunk, radio, heater, etc.; beaut. molden beige; like unused. Sacrifice for only $405. Terms, trade. DODGE—BENDER-RIEGER, INC.—PLYM.
933 WASHINGTON-BLVD.

Dodge '39 De Luxe, $585
5 pass. tour. sed.; steer. post., shift, htr., rad., bumper guards. Terms. Always open.
2209 S. MICHIGAN

DODGE '39 DE L. SED., $645
4 door trk., push button rad., htr., dual equip. mech. perfect; appearance like new. Only $75 down, bal. $15 semi-monthly.
ROYAL SALES, DODGE DEALER,
2524-2515 MILWAUKEE-AVENUE.

DODGE '37 4 DOOR SEDAN.
Trunk, radio, heater $345
Clauson Bros.—Dodge Dlr.
3431 IRVING PARK-ROAD.

DODGE '36 4 DR. 7 PASS.
Privately owned sedan. $395.
2247 S. MICHIGAN.

DODGE—'38 touring sedan, beautiful dark green. Heater equipped. Check this one before you buy.
LANAHAN, INC., 2522 and 2542 S. Mich.

DODGE—1939 4 dr. de luxe, built-in trunk sed., radio, hot water htr.; like new; sac., $495, terms. 4747 W. Madison at Cicero.

DODGE—1936 de l. sed.; gunmetal; a beauty. Never off city streets; extras; trk. etc. $475. 1647 S. Pulaski. Crawford 1647.

DODGE—'36 2 dr. del. sedan.....$265
BENNETT PONTIAC. 1117 N. CLARK.

DUESENBERG—Latest model 5 pass. conv. sedan, super charged; $1,595. Liberal terms or trade.
CUSTOM MOTORS, 2458 S. MICHIGAN.

DUESENBERGS—Convertible cpe., $750; also formal sedan $500; like new. Cap. 0177.

FORD—1937 85 TRUNK SEDAN.
$289.
A fordor trunk sedan. Full price, $289. Only $30 down, balance monthly. Buy now. SCHNEIDER FORD, 4301 MADISON-ST.

Ford '39 5 Pass. Tour. Sedan
Radio and heater.....$495
BERNARD BROS., INC.,
1033 Chicago-av., Evanston. Uni. 2128.

FORD '38 DE L. SED., $325.
Ford Dealer, 1132 N. Damen.

FORD—1937 de luxe 5 pass. trunk sedan; equipped with radio, heater. Only $260.
LA SALLE-ERIE MTRS., 661 N. La Salle.

FORD—1931 MODEL A Sedan, $60; 1931 Oldsmobile, $60. Smith's, 1234 and Archer, Lemont, Ill.

FORD—'39-85 de luxe coupe; sacrifice; Southwind heater; white wall tires; very low miles.; perfect; private. Cap. 1362.

FORD—1937 tudor de luxe, A1 cond.; sell for unpaid balance. Owner, Rey. 2423.

FORD—'35 mod. de l. sed.; ht. wat. htr. Sac., $95; tms. 4747 W. Madison at Cicero.

FORD—Late '39 V-8 85 h. p. dual de luxe coupe; gas htr.; pri. pty. Ph. Hyd. 8497.

FORD—1937 60 tudor sed.; A1 cond.; must sell; bargain; private. Ind. 2371.

FORD—'35 sed., $50 rad. and htr., almost new tires; sac. $165; worth more. Kil. 6887.

FORD—1930 tudor.....$65
Southwest Chev. 9220 S. Ashld. Ced. 3500.

FORD—1934 Coupe. Very clean.....$495
CHEVROLET, 4627-29 MADISON-ST.

USED AUTOMOBILES FOR SALE.

M. & R. MOTOR SALES
HUDSON DEALER
AT
1350 N. CRAWFORD-av.
OFFERS
150 EXCELLENT USED CARS
AT GREATLY REDUCED PRICES.
A few are listed below:

'39 Chevrolet 4 dr. master del. sed.	$545
'39 Nash Laf. 4 dr. trk. sed.	575
'39 Buick 81, sed.; radio, htr.	795
'39 Hudson 92 sed.; radio, htr.	545
'39 Olds. 4 pass. club coupe, radio.	665
'39 Chrys. Royal sed., 4 dr. overdr.	675
'39 Plym. 4 dr. sed., htr., etc.	495
'39 Pont. 4 dr. tour. sed., w. w. tires.	645
'39 Stude. Comm. 6 sed. heater	575
'39 Buick 41 tour. 4 dr. sed.	695
'38 Lincoln-Zephyr sed., 4 dr.	595
'38 Chev. 4 dr. master del. sed.	465
'37 Chev. sed., $345; '37 Terra. sed.	295
'38 De Soto sed. $465; '37 Plym. cpe.	325
'37 Pontiac sed. $375; '37 Olds. sed.	395
'37 Plym. sed. $345; '37 Buick con. sd.	595
'37 Pack. sed. $395; '37 Ford 85 cpe.	345
'37 Linc. sed. $395; '37 Pont. cpe.	365
'36 Plym. sed. $265; '36 Olds 6 sed.	295
'36 Ford sed. $195; '35 Plym. sed.	175
'35 Pack. sed. $245; '36 Cad. sed.	545
'35 Ford sed. $145; '34 Ford sed.	365
'37 Chev. sed. $75; '37 Buick sed.	395

MANY OTHERS TO CHOOSE FROM.
Open evenings and Sunday.
LOW AS $10 DOWN.
WE FINANCE OUR OWN CARS.
M. & R. MOTOR SALES,
HUDSON DEALER
1350 N. Crawford (at Grand)

Paying Cash?
Discount to Cash Buyers.

'39 Buick touring sedan.	$675
'39 Olds 6-4 door sedan	580
'39 Chev. touring sedan	525
'38 Olds 6 touring sedan	465
'38 De Soto 4 door sedan	395
'38 Plym. touring sedan	375

Most cars have radios and heater.

'33 Plym. sed.	125	'33 Dodge sed.	$125
'36 Chrys. sed.	$265	'36 Plym. sp. cpe.	275
'36 Dodge sed.	285	'32 Chev. sed.	85
'36 Chev. sed.,	295	'31 Ford sed.	85

75 Others to Choose From.
Terms, 12 to 24 Months.
CERTIFIED
4647 Madison

Less Than Wholesale

'33 Dodge 4 door sedan	$ 50
'33 Chrysler 4 dr. sed.; radio, htr.	110
'32 Olds. 6 4 dr. sed.; radio, htr.	125
'34 De Soto Airflow 4

TERRY AND THE PIRATES—DON'T TELEGRAPH RIGHT

SMITTY—FRECKLES IS HAVING STATIC

USED AUTOMOBILES FOR SALE.

(Continued from preceding page.)

PONT. '39, $595

Latest de luxe 6 cyl. 5 pass. touring sedan; trunk, built-in radio, heater, defrosters, automatic transmission; low mileage. Will pass for new. We have it for $595. Your car down, balance 2 years. Open Sun.

3939 WASHINGTON

Pont. '38 Con. Cpe., $595

Radio, htr., rumble seat, red leather uphol.; black top; terms. Always open.

2209 S. MICHIGAN

PONTIAC—8 '34 2 dr.; trk., htr., radio; A-1 $150; priv. Hum. 8496. 1624 N. Francisco.

PONTIAC—'35 TRUNK SEDAN, 6 CYLINDR. $160. 3356 ADAMS, 2D APT.

ROLLS-ROYCE—4 pass. sport phaeton, latest model, prettiest car in town; $595. Liberal terms or trade. CUSTOM MOTORS, 2458 S. MICHIGAN.

'37 Stude.—$69 Down

4 door de luxe sedan; original finish spotless; factory built-in trunk, radio, htr. $325 Your car or $69 down, bal. $23.35 month.

MIDWAY CHEVROLET CO.,

6522 COTTAGE GROVE.

STUDEBAKER—1938 PRESIDENT SEDAN. A 1938 PONTIAC SEDAN. 4 door, at a remarkable saving. Has radio, heater, de luxe equipment, trunk, etc. Glistening Mountain Mist finish. Really like new throughout. MARCH CLEARANCE price only $595. STUDEBAKER BRANCH, 4653 WASHINGTON.

Stude. '37 Trk. Sedan, $345.

4 door, like day it left factory; terms. COOK COUNTY. 1340 W. 63D-ST.

Studebaker 1935 Sedan..$195

Dictator model in black. Bargain. STUDEBAKER BRANCH, 6335 Broadway.

STUDE.—'39 CHAMPION, TUDOR....$589 Finished in Pilgrim grey. Keller Studebaker. 816 Diversey-pkwy.

TERRA—'36 4 DR. SED.; HTR. ....$195 HABICH MOTORS, 6035 BROADWAY.

WILLYS—1937 SEDAN.....$195 RELIABLE MOTORS, 2247 S. MICHIGAN.

MOTOR TRUCKS.

For Sale.

Ruby Has the Trucks

STATE INSPECTED.

'31 BROCKWAY 1¼ t., 165 in. C. & C. du'k. 10 ply tires, exc. for hvy. dty.... 225
'36 INTERNTL. ½ t., panel, slide drs.; suitable for milk or lite delivery.. 195
'36 CHEVROLET sedan delivery..... 195
'37 "60" FORD sedan delivery..... 225
'35 FORD 157 C. & C., dual wheels... 165
'37 GMC: cab over engine..... 495
'24 CHEVROLET, Chicago stake..... 165

Many other makes and models. Suitable for all types of business. ROCK BOTTOM PRICES.

RUBY CHEVROLET, INC.,

7158 STONY ISLAND. FAI. 9600.

PANELS

1936 Chev. 1¼ ton, new paint $325
1936 Dodge ¾ ton [2]. A-1 cond. $395
1936 Chev. ½ ton, very clean $195
SIEGEL DODGE, 7616 STONY ISLAND.

PLYMOUTH '37, $285.

Latest ¼ ton panel delivery; good tires; runs good. A real buy. Terms, trade.

933 WASHINGTON-BLVD.

B. & W. SPECIALS.

1938 Ford stake, tarp., fold. gate. Also pickups, stakes, dumps, 6 wheelers.

B. & W. FORD, 907 W. 35th-st.

FORD—'39 Boul. Delivery; like new.....$500
Ford '39 ¼-ton panel, like new..... 395
Ford '37 ¾-ton panel, very clean..... 315
Ford '34 1-ton panel, good cond..... 195

30 W. LAKE.
GLENN E. HOLMES.

20 FT. REEFER and '37 Chev. truck; 8.25 tires, 2 speed axle, new m. $1,250. '37 Chev. truck, 2 speed axle and fifth wheel, 34x7 tires, $300. C. J. Ebel, Algonquin, Ill.

TRACTORS—Mack E H '38 with new Diesel motor; Inter. '36 D 8 40-70; White 704 K sleeper; White cab over eng., 818; chesp. Jobs furnished. Superior Co., 2429 Wabash.

FORD—'37 1½ ton van type body, dual wheels, excellent tires, many extras, safety line tested. Real buy at $395.

SEE AT 6304 RHODES-AV.

FORD—'37-85 ¼ ton panel.....$265
International '36 ½ ton panel..... 225

JAS. F. GOODWIN, INC., 5719 Broadway.

CHEV. tractor, '38; fully eqpt., 24-7 tires, heavy duty radiator and fenser.; perfect condition. Hollycourt 5032.

AVAILABLE—3¼ tons with 12 ft. stake body. VIRGINIA 0210.
AUTOCAR TRUCKS, 1716 W. PERSHING5

14 FT. moving van, compl. equip.; hoist and cover. Also 1 ton, 6 cyl. pickup; business. N. W. side. Reas. Address Z P 589, Tribune.

FORD—'39 134" C&C Ford. Dodge, Chev. etc. Panels, stakes, dumps, pickups. Nelsen-Hirschberg Ford, 5138 Irving Park.

CLASS A; all size trucks. Western Scientific car service. 4824-44 Cermak-rd. Cicero

4922. Week days 24 hours.

DIAMOND T—2½ ton stake. First class cond. Sac. $200. 4809 Lawrence. Pen. 2653.

TANK TRUCK—Completely eqpt. for fuel oil. 1451 W. 69th-st. Prospect 6446.

INTERNATIONAL—'38 1½ ton stake truck, long wheelbase; like new. 1660 Milwaukee.

INTERNATIONAL—1936 1½ ton; lge. commission body; priv. party. Dorchester 4273.

FORD—'37 stake 1¼ ton, $195, $5 down. License free. City Auto, 1718 S. State-st.

50 RELIABLE trucks at buyers' prices. E Z terms. Bedford. Salesrm., 2647 W. Cermak.

150 TRUCKS—All sizes, all types; open. Terms, trade. $50 up. 2148 S. MICHIGAN.

DIAMOND T—Six wheeler, model 1201. KEISER, 3315 Archer-street. Laf. 2004.

PRICED TO SELL—15 trucks; all makes. FEDERAL-LE MOON, 849 N. KEDZIE.

Truck Trailers.

TRAILER BARGAINS.

18 ft. Reefer, good insulation; vacuum brakes, supports; SACRIFICED AT..$95
22 ft. long Superior Van body, 4 in. vac. brakes, supports; fully equipped with 44 tires; ready to roll; SEAL BUY $850
Cattle rack, 22 ft. long; very good tires, vacuum brakes; excellent cond..... $445
Extra special—Has never been used. La Peer Automatic chassis; new 8x25 tires..$725
A real bargain for A La Peer Fleet.
MANY OTHER ATTRACTIVE BARGAINS.
COME IN AND LOOK AROUND.
FREEHAUF TRAILER CO.,
2553 Archer-av. Calumet 7980.

MAN—With or without tractor, take over 900 mi. runs; steady; lease or lease-purchase. 4420 Wabash. Op.eve.,Sun. Vic.5954.

MAN to buy tractor or trailer; short, long run; sd. pay. contract. 2512 Archer-av.

MAN to buy tractor to pull company trailer. Good haul. 4636 W. Madison.

Wanted.

LONG distance motor line has opening for few good operators. Wants sleeper cab tractors to pull company trailers or complete units. Immediate runs available. For details see or write Monark Motor Freight System, Inc., Lumber-st., Chicago.

MAN able to buy White 3 ton tractor Pull Co. trailer; lease agrmt.; gross 60% of rev. Car part pmt.; terms; Coml. White Truck Dist., 700 Root. Yar. 7115. Open Sunday.

FORD or Chev. Six wheel dump trucks. Dual drive. Phone Forest 3991.

State Safety Lanes.

COMP. truck serv.—Grade B test. Poynter's, 3-47th-st., Western Springs. Ph. 4366.

OFFICIAL state testing lane for trucks up to 1½ T. and motorcycles. 5609 Harper.

AUTOMOBILE HOUSE TRAILERS.

For Sale.

SCHULT—Inspec. 10 models on display at America's most beautiful salesroom. SCHULT-CHICAGO CO.
2545 MICHIGAN-AV. CALUMET 2655.
USED—TERMS—SERVICE.

NEW and used trailers—Real barg.ins; leath-erette or Masonite exteriors, 16 to 26½ ft. as low as $295; liberal terms. Open eves. and Sun. 2441 S. Michigan-avenue.

INDIAN SCHULT—Beau. 3-4 room effects, smaller mds., conv. dn. paymt., bal. like rent. Used barg. We finance all sales. 7424 Stony Isl. Dor. 5040. Open eves.-Sun.

IT'S UNIVERSAL for '40!! All models. $465 to $1,885. 9321 Cottage Gr. Rad.0212.

ACE house trailer, $150. Bargain. Terms. 1540 E. 74th-place. Dor. 5001.

AUTOS, TRUCKS TO RENT.

NEW Chevrolet passenger car—Chevrolet G. M. C. panel or stake trucks, ½ to 2 tons. Rent without driver by day, week, year; low rates. DELaware 7272.

RENT A TRUCK by hour, day, week, year; ½ to 3 ton panel, stake bodies without driver; low rates. Harrison 4800.

OWNER driver—1½ ton stake body, fully insur. Full or part time. Shel. 6896.

OWNER drives 2½ T. stake body. Fully insured. Hour, day or week. Buc. 9620.

AUTO CREDITS.

TREMENDOUS discount on credit on new Chrysler or Plymouth cars. Marquardt Motors, 44 N. Laramie. Ph. Rev. 4661.

AUTO SERVICE, GASOLINE, OILS.

GENUINE ETHYL GAS, 15c GAL., 72 OCT. LEADED REG. 12½c GAL. TAXES PAID. FELDMAN SERV. STATION, HAR. 3000.

AUTO TIRES.

NEW U. S. ROYAL SECONDS—Save to 50%. BERLIN TIRE CO., 1400 S. Michigan-av.

AUTOMOBILES WANTED.

$50 MORE

for your car, '33 to '39. Get all cash immediately. Call today or tonight. "We Take You Home." Kedzie Motor Sales, 6144 S. KEDZIE. GROVEHILL 0180.

HIGH CASH PRICES.

Bring car and title, take home cash. ALSO 7 PASSENGERS.

2246 S. MICHIGAN.

OPEN EVES. TILL 10. CAL. 4437.

SPOT CASH FOR YOUR CAR

PRIVATE PARTY OR DEALERS. Phone Us for Prices. Notes Paid Up.

2247 Michigan. Vic. 1268.

Oak Park Dealer Pays More. 200 Madison. Euclid 267.

READY CASH FOR YOUR WRECKED, burned, or junked autos and trucks. Martin's, 2036 Southport. Diversey 2772.

MOST CASH FOR YOUR CAR. Can't come in? Call us, we'll come out. REGENT 0616. 7601 STONY ISLAND.

PAY ALL CASH TO PRIVATE PARTY. Any make car; also pay off notes. 5928 N. WESTERN, LONGBEACH 1223.

WE pay cash for used cars. 1025 N. Clark-st. White 8000.

SEE US BEFORE YOU SELL. Immediate cash. 6050 N. WESTERN.

HAVE CASH—Want light car from private party. 3717 N. Western. Jun. 2350.

WE have cash buyers for good used cars. Pure Oil Sta., 4th at Linden, Wilmette.

SEE others first! But we pay highest cash prices. 7140 S. Halsted-st. Aberdeen 5011.

WE BUY AND TRADE USED CARS. HABICH MOTORS. 6035 BROADWAY.

WE PAY $25 MORE FOR YOUR CAR. 7416 S. HALSTED. RADCLIFFE 3460.

PRIVATE party wants light used car. $200-$300 cash. 4636 W. Monroe. Col. 2740.

AUTO REPAIRING, ACCESSORIES.

DRIVE A 1940 PLYMOUTH
FREE WHILE YOUR CAR
IS BEING REPAIRED.
TAKE 24 MOS. TO PAY
Full Guaran. Nothing Down.

ALL MAKES AUTOS AND TRUCKS. ALL ACCESSORIES—NO FINANCE CO. Factory Authorized De Soto-Plymouth.

Dawes, 2309-15 S. Mich.

All phones VICtory 0909. Call any time.

1 Year Guarantee

10 to 30 Months to Pay.

NO MONEY DOWN. NO FINANCE CO. NO CARRYING CHARGE IF PAID WITHIN 90 DAYS. CAL. 7022.

BELL AUTO REPAIR,
2452 S. Michigan-av.

REPAIRS and '40 license, 24 mos. to pay. FREE TOW. NO MONEY DOWN. 1 year guar. 20 yrs. exp. Op. eves., Sun. Lak. 1907.

1928 IRVING PARK

'40 LIC. repairs on budget plan. No money dn., 20 mo. to pay. Eddie-Earl Sales Serv., 2536 Indiana. Victory 4362.

FREE towing, 10 mos. to pay. Motor overhl., $15 up. Brakes, body repair, lettering. Auto Dr., 2376 Milwaukee. Hum. 5757. Op. eves.-Sun.

MOTORCYCLES AND BICYCLES.

BARG.—New, used boys-girls' bicycles. 3515 Lawrence-av., Jun. 2078. Op. eves.-Sun. to 6

'39 INDIAN—Jr. Scout; A-1 cond., $175. 331 Addison-av., Elmhurst. Ph. Elmhurst 3699.

1938 BIG Harley David.—Lg. side box; suit. beer, parcel del.; A1 cond. 907 W. 35th-st.

AUTOMOBILE LOANS.

AUTO LOANS. WINTER-HIRSCH.
1842 S. MICHIGAN. CALUMET 4290.

INLAND INVESTMENT PLAN.
224 S. MICHIGAN. WABASH 2934.

BUSINESS DIRECTORY.

Landscaping and Tree Surgery.

TREE removing, topping and trimming. We assume all responsibility.
R. J. Volkman Tree Surgery, Albany 8062.

Moving, Storage, etc.

Trans-American Van.

FULLY INSURED, NEW LOW RATES.
COAST TO COAST.
DOOR TO DOOR.
540 W. 58TH-ST. WENTWORTH 0700.

GENERAL MOVERS, INC.
Moves everywhere, safely at low cost. Insured—No crating—No delay.
VAN BUREN 6878 3204 W. Harrison.

SAEWAY VAN LINES.
Move SAEWAY to door to door. No crating. 5114 W. Madison. AUSTIN 1612.

LOWEST RATES. COAST-TO-COAST. 155 N. CLARK. RM. 812. STATE 7224.

RETURN LOAD BUREAU—Coast to coast. Reliable. Fully insured. Steward 6405.

LOW RATES. COAST TO COAST.
NATIONAL VAN LINES. Irving 3341.

Roofing Service.

TAR, GRAVEL, ROOFS — 1, 2, and 3 flat bldgs.; recoated, overhauled and flashed for $25. Time payments. Bel. 2181 to 8 p. m.

Rug Cleaning.

$1.50 — 9x12 DOM.; clean both sides and glaze like new; exp. repair; all work guar. Call anywhere. A-1 Cleaners, Kildare 8414.

$1.50—9X12 Domes, rug shampoo—both sides. Expert repair, furniture, dry cleaning. All work guar. M. & H. Rug Cl. Kedzie 1614.

JEWELRY, DIAMONDS, OLD GOLD, ETC.

WATCH BRACELET — Newest square shape, handsomely mounted with 44 large blue white diamonds and 2 large blue white marquise shape diamonds, solid platinum, equipped with the smallest American movement built, 17 jewel Waltham. SPECIALLY PRICED AT $115.00
Diamonds, Pawn Tickets Bought for Cash.
THE U. S. LOAN BANK,
10 N. CLARK-STREET. 6TH FLOOR.

CASH FOR OLD GOLD.

DIAMONDS, PAWN TICKETS.
GOLD TEETH, JEWELRY, SILVER.
Member Chicago Association of Commerce.
CHICAGO GOLD SMELTING CO.
37 S. WABASH-AVENUE. 3D FLOOR.

CASH IN OLD GOLD, DIAM. WATCHES. ROMACK GOLD REFINING CO.
7 W. MADISON, AT STATE. R. 501, 5th fl.

CREDIT TERMS IF DESIRED on out of pawn Diamond Bargains. CHICAGO STATE PAWNERS, 26 N. Clark.

DIAMONDS, JEWELRY, PAWN TICKETS. Gold, Bought. JEWELERS' EXCHANGE. 9 S. STATE. 11TH FLOOR.

1 CARAT LADY'S DIAMOND RING.....$59
L. J. Butler, Prudential Loan. 130 N. Clark.

DIA. wed. rings, 36 bl. whit. dias., $35. LEVINSON'S Loan Bank, 739 N. Clark-st.

STORE AND BAR FIXTURES.

HOME made ice cream: dairy store equip.; 5 gal. Tuthill freezer with 60 gal. hardening tub; 3 h. p. compressor & 2 year guar. Tess Cassel & Shere, Inc., 1224 W. Madison.

WHY buy a refrigerator when you can rent a 10 cu. ft. elec. refrig. for food or beverages at 25c a day? Andover 4444.

FOR SALE—Dayton scale; U. S. meat slicer; 10 ft. display case. $125; 3 & 7 Milk Depot. Howard & Western-avenues.

REAL buy—Brunswick-Balke-Collender walnut and mahogany top, elec. refrig. 9 ft. service bar. 4 units. Like new. Bri. 6086.

COMPLETE set of modern fixtures may be used for lingerie, cosmetics, beauty shop, etc. Terms if desired. 65 East Madison.

DOUBLE DUTY REFRIG. COUNTERS—6 and 8 ft.; very cheap. 220 W. Huron-st.

HAIR dryers, $10; manicure tables, $4; waving mach., $37. Faidar, 1120 N. Wells-st.

STORE-tavern fixt.—Hamburger, lunch equip. New, used. Chas. Benger Co., 608 N. Wells.

COMPLETE set restaurant fixtures—Will separate. 5147 Harper-av. Hyde Park 3142.

1 NATIONAL cash register; elec.; 4 drawers with tickets; $125. 17 N. Halsted.

$485 NATIONAL CASH REGISTER, like new, $250. Sheldrake 1820.

CLOTHING, FURS, ETC.

1,500 UNCALLED o'coats, topcoats, suits, tux., $2.50 up. All sizes. Some famous labels. Open eves. Abbott, 4086 Broadway.

BLACK CLOTH COAT—Very fine Persian lamb collar, exc. cond.; cost $135; sell $40; size 38. Miss MacIntyre, Hyd. 8601.

HIGHEST CASH PAID for MEN'S USED clothing, ladies' fur coats. We call, ABBOTT, 4086 Broadway. LAK. 6820-6839.

$25 BUYS high grade cutaway or tuxedo suit; slightly used; size 39; tall; rm. 719, 431 S. Dearborn. Webster 3882.

$15 BEAU. NEW FUR CHUBBIES $15. 1940 styles worth to $59. Act now. Ramow Wholse. Furs. 230 W. Adams, R. 263. Op. Sun.

1,500 UNCALLED for suits, topcoats, $2.50 and up; all sizes. 2316 Madison. See 7610

WILL buy a good used mink coat for cash. State size, price. Address T K 77, Tribune.

CASH FOR MEN'S USED CLOTHING. Furs. 2624 N. Clark. Div 2794; we call.

UNREDEEMED fur chubbies, $12.50 up. Uncle Max's Loan Bank, 675 N. Clark.

BARTER AND EXCHANGE.

$77,000 HUNT, lodge, 35 dia. rings, watches, $3,800 bracelet, 11 guns to $1,000 ea., lt. accordion, La Salle de l. cpe., rare orient. rugs, oil paintings, 3 fine saddle horses. CHAS L. GANSLER, 179 W. Washington.

REFRIGERATOR—5 cu. ft.; exc. cond.; $35 or trade for? 2047 W. Chicago. Sac. 2087.

PLAT. dia. engmt. ring, 1.33 kt.—Blue wh.; sell or trade. Joe Bernstein, Red. 1907.

MUSICAL INSTRUMENTS.

Pianos and Players.

KIMBALL GRAND PIANO

Repossessed, just like new; guaranteed. Will be sold for balance due on FORMER CUSTOMER'S CONTRACT. Less than half of original price. Convenient weekly or monthly payments. See or phone MR. HAMILTON, Kim. 4010. Saturday, 9 A. M. to 5 P. M.

W. W. KIMBALL CO., 306 S. WABASH.

SPINET TYPE PIANO

will be sold for small balance due on FORMER CUSTOMER'S CONTRACT. You continue weekly payments of $2. See or phone MR. HAMILTON, Kim. 4010. Saturday, 9 A. M. to 5 P. M.

W. W. KIMBALL CO.,306 S. WABASH.

SMALL USED PIANO REDUCED TO $35—Terms 50c week; bargain at Private Fireproof Piano Storage Co., 4 Ashland-av. and 39th-st. Open until 9 p. m.

GRAND piano—Small size, 68 note. In very good condition; a real value at $125. Terms $1.50 a week. P. A. STARCK PIANO CO., 234 S. Wabash. Open evenings.

WE will sacr. 5 Steinway grands, 9 other fine grands, 4 Spinet pianos. Storage Mart, 1723 Benson, Evanston. Close Sunday.

SPINET CONSOLE—A real fine 3 ft. walnut Piano—used—wonderful value, $133. GULBRANSEN FACTORY, 820 N. Kedzie.

SEVERAL shop worn spinets; all styles; some with direct blow actions; $149 up. Moist Piano Co., 8th flr., 209 S. State.

BALDWIN PIANO CO., 323 S. Wabash—Want reliable party to take over Steinway grand, $23 monthly. See Mr. Russell, Wab. 6900.

SMALL GRAND—Repossessed; fine tone and cond.; good maker; for $215 bal. $6 mo. WYMAN'S, 604 Republic Bldg., 209 S. State.

STEINWAY mah. upright, sm. size, $150. Also n. Spin., $150. Victor Whse. 4809 Lake.

MOVING?—Let us refinish your grand piano, $35 up. Guaranteed. Mulberry 2949.

WEBER Duo-Art reproducing grand, wal. beau. finish, fine tone. Dorchester 0839.

MAH. Louis XV. Boston Chickering grand, $395. Terms. Victor Whse., 4809 Lake-st.

SACR. Baldwin made grand; like new; $195 6 new spinets, $100 off. 6512 N. Clark.

USED Spinets, $160-$195. Terms. CABLE PIANO CO., 303 S. Wabash.

SPINETS—NEW AND USED.
Save $100 or more. 5408 W. North-av.

CHICKERING Grand piano—Like new; $250 Also spinet, $150. 6242 W. Grand-av.

WANTED to buy—Used grand piano for cash from private party. Merrimac 4026.

BEAU. Steinway grand, $275; Chickering grand, $295; Spinet, $165. 5408 W. North.

STEINWAY apt. grand; also walnut Spinet, $160. 3238 W. Harrison.

SAVE ON REBUILT PIANOS TERMS. LYON & HEALY, 243 S. WABASH.

WILL pay $300 cash for Model M Steinway piano. Perfect condition. Shel. 6294.

MASON-HAMLIN Style A Grand in Ebony Case. Private party. Edgewater 0069.

WANTED—To buy used grand piano from private family; pay cash. Mer. 2811.

USED spinets and grands—Reas. H. Schroeder & Sons. Est. 50 yrs. 3409 N. Ashland.

WEBER Duo-Art reproducing grand, beau. walnut finish, fine tone. Dorchester 0839.

STEINWAY Grand—Small size, unusually fine cond.; sacrifice. Herman, 3121 Lawrence.

WANTED—Steinway piano from private party; cash. Briargate 2201.

Accordions.

120 BASS accordion demonstrator, $85. Like new. Also 48 bass demonstrator, $40, tms. 2244 Harrison-street. Open evenings.

WHY buy?—Rent any instrument, 10c per week up. Krupp Music Co., 3916 N. Cicero.

Wind, String, Etc.

CLARINET, $20; trumpet, $20; violin, guitars, $5 each; Hi-Boy, $8; drums and accessories. GOLDSTEIN, 914 Maxwell-st.

4 OCTAVE concert xylophone; like new; will sacrifice. Phone Wabash 0078.

HIGHEST prices paid for used brass instruments. 3916 N. Cicero-av. Fal. 8779.

MACHINERY AND EQUIPMENT.

A. C. AND D. C. MOTORS and Generators bought and sold, repaired, exch. Mon. 7410. Arthur Wagner Co., 701 W. Washington.

1 20 H. P. AND 1 25 h. p. Fairbanks-Morse Diesel engines; type V, style H. Reas. Steere Machy. 548 W. Monroe. Sta 1938.

WANTED—200 H. P. syn. motor, 220 v.-3 ph.-60 cyc. 80 to 600 R. P. M. Complete. Address Y C 582, Tribune.

IMPORTED ironing machine. Sacrifice; suitable for large family or small indry. Healy, 247 Garfield-av. Kal. 4042.

WOODWORKING machinery—Liquidating complete cabinet and millwork plant. Lowest prices. 150' N. Fremont-st. Lin. 0602.

WANTED—L shaped steel building, sections 50x50 ft. and 35x56 ft. Address X L 452, Tribune.

WANTED—1 3,000 amp. 6-12 V. plating generator. Complete. Address Y C 583, Tribune

WANTED—200 H. P. Scotch marine or water tube boiler. Frank Wentworth 3764.

45" POWER paper cutter, auto clamp, 2 blades. Reas. Address Y A 290, Tribune.

DRY cleaning tumbler. Amer. Super Section. 60x32. 7153 S. Chicago-av. Mid. 5050.

300 AMP. gas driven elec. welder on trir.; sell reas. Ful. 4026. 306 W. 108th-pl.

BOATS, YACHTS, ETC.

FOR SALE—Good used runabouts, all types. Inland 26 ft. sailboat, new. Used New Century runabouts. BEAUVAIS BOAT CO., Williams Bay, Wis.

18 FT. CABIN cruiser; 16 h. p. motor; 4-1 condition. Dinghy, trailer; all extras. $235. Phone Buckingham 7892.

BOATS. MOTORS. MARINE SUPPLIES. Maypole, 5901-07 W. Madison-st., Chicago.

WILL PAY cash or trade your old outboard motor. S. Benson, 1339 S. Cicero-avenue.

CASH LOANS ON BOATS up to $5,000. Quick action! Mr. Wolman, Victory 2211.

WILL pay $400 for 20 ft. aux. sailboat. Fra. 4588 or Address X M 422, Tribune.

16 FT. COMET sailboat, 2 years old; excel. condition; REAL BARG. Lin. 2010.

INSTRUCTION.

WANTED—Lady tutor, 7-8 grade, for S. Side. Mornings pref. Address Y A 219, Tribune.

BUSINESS OPPORTUNITIES.

Businesses for Sale.

AUTO AGENCY.
New and used cars in good south side location for sale or would consider partner. Call Andrews, Mr. Friedman.

BAKERY—Corner loc., 2 man shop. Good bus. Reasonable. 528 W. 69th-st.

BAKE SHOP—Est. 13 yrs., sacr. immed.; ill health. 406 Linden-avenue, Wilmette 1025.

BAKERY—All new equipment. Splendid loc. Doing nice bus. Acc't illness; owner will sacrifice. Address Y A 349, Tribune.

BAKERY—Estab. 4 years; good location; will sacrifice. 4220 Broadway, Bit. 6697.

BAKERY, fully eqpd.; with res., heat, water, lt.; lively summer resort town. J. E. Carey, Twin Lakes, Wis.

BARBER and beauty shop—Also fixtures; new, used. FAIDAR, 1120 N. Wells-street.

BEAUTY shop—Fully equipd; busy intersection; Chicago ave. Immediately, ill health. Address X S 256, Tribune.

BEAUTY shop for sale—Supplies, equipment; cash; easy terms. Catalog free. GIBBS & CO., 21 S. WABASH-AVENUE.

BEAUTY salon—Modern equip.; in loop; small deposit, easy terms. Bel. 6750.

BEAUTY shop—Mod. equip.; loc. theater and apt. bldg. Fine opp. Mer. 9260-Pal. 1954.

BEAUTY shop—Mod. equip. Reas. price. Call Mon., 2533 till 3 p. m., aft., Van. 9031.

BEAUTY SHOP—Est. 5 yrs.; busy So. S. loc. Reas. rt. Sea. 1761, Sou. 7899, p.m. or Sun.

BEAUTY Shop—Well eqp. Mod. chr. furn. flt. $419 rm. $350 cash. Bel.8510

CAFE and ice cream parlor—Truckers' stop; very large volume; lease 3 yrs. 4 mos. to run; $3,000 cash. Address D 134, Tribune.

CANDY—School supplies; light lunch, rt. $25; liv. rms. and bath. 2046 E. 92d-st.

CANDY Mfg. — Popcorn, ice cream. Good cond.; good maker; for $215 bal. $6 mo. WYMAN'S, 604 Republic Bldg., 209 S. State.

STEINWAY mah. upright, sm. size, $150. Also n. Spin., $150. Victor Whse. 4809 Lake.

MOVING?—Let us refinish your grand piano, $35 up. Guaranteed. Mulberry 2949.

WEBER Duo-Art reproducing grand, walnut beau. finish, fine tone. Dorchester 0839.

MAH. Louis XV. Boston Chickering grand, $395. Terms. Victor Whse., 4809 Lake-st.

SACR. Baldwin made grand; like new; $195 6 new spinets, $100 off. 6512 N. Clark.

USED Spinets, $160-$195. Terms. CABLE PIANO CO., 303 S. Wabash.

SPINETS—NEW AND USED.
Save $100 or more. 5408 W. North-av.

CHICKERING Grand piano—Like new; $250 Also spinet, $150. 6242 W. Grand-av.

WANTED to buy—Used grand piano for cash from private party. Merrimac 4026.

BEAU. Steinway grand, $275; Chickering grand, $295; Spinet, $165. 5408 W. North.

STEINWAY apt. grand; also walnut Spinet, $160. 3238 W. Harrison.

SAVE ON REBUILT PIANOS TERMS. LYON & HEALY, 243 S. WABASH.

WILL pay $300 cash for Model M Steinway piano. Perfect condition. Shel. 6294.

MASON-HAMLIN Style A Grand in Ebony Case. Private party. Edgewater 0069.

WANTED—To buy used grand piano from private family; pay cash. Mer. 2811.

USED spinets and grands—Reas. H. Schroeder & Sons. Est. 50 yrs. 3409 N. Ashland.

WEBER Duo-Art reproducing grand, beau. walnut finish, fine tone. Dorchester 0839.

STEINWAY Grand—Small size, unusually fine cond.; sacrifice. Herman, 3121 Lawrence.

WANTED—Steinway piano from private party; cash. Briargate 2201.

GROCERY, delicatessen — Fully equipped; reas. 2658 S. Ridgeway. Law. 4301.

GRO.—On Irving Pk.; old est.; 4 rms.; sell acct. ill. Heller's, 2109 N. Spaulding.

HAMBURGER and plate lunch—Busiest south side location; excellent opportunity; must sacrifice; call Whitehall 8039.

HAMBURGER and lunch rm.—Excel. loc. Sell very reas. 6745 W. Grand-avenue.

HAMB.-Lunch.—Busy cor. loc.; nice fix., $35 day; 3 rms.; $500 handles. 811 W. 62d.

HAND laundry and curtain cleaners—Fully equipped, stretchers, boiler, etc. Price $2,500. Cedarcrest 4394.

HAND laundry—For sale cheap; call Sun. and eves. Cap. 2099. week days Dev. 3612.

LINOLEUM store—S. S.; good following; $500; leave city. Address Y N 296. Tribune

LIQUOR STORE — Wonderful opportunity; large volume. Price $2,700. Ardmore 3501.

LIQUOR store, $1,000 wk. business. 1133 E. 63d between 6 and 10 p. m.

LIQUOR store—High class neigh. trade. Real opp. Act quick. $2,500 hdls. Ard. 0026.

LIQUOR STORE—N. W.; active section; nr. transf. corner. Address Y C 587, Tribune.

LUNCH ROOM in hotel lobby; mod. equip.; leav. for Fla.; $700 dn. 1316 Devon-av.

LUNCHROOM—Small; cheap; for information phone Delaware 6564.

MEAT market and grocery—Good colored neighborhood; small down payment; easy terms. Monroe 1766.

MEAT mkt.—New fixt.; well est.; gd. loc. N. W.; ½ cash req. Address Y A 368, Tribune.

METAL shop—Sheet met. Partners disagree; reasonable. Ph. Englewood 4318.

MILLINERY—Beau. business—Act loc. Owner going to Kentucky, $1,800. 923 S. 79th-st.

NITE CLUB, lodge, cabins, acreage; modern; vacation home. Address X Y 212, Tribune.

PREMIUM ADVERTISING BUSINESS, with entire group of salesmen; gross income over $30,000. Estab. 6 yrs. Increased volume every year. Address X X 384. Tribune.

RESORT—For sale. Established, Yellow Lake, Wis. Sacrifice for quick sale. Address K Y 35, Tribune.

RESTAURANT — in west side hotel; mod. equipment; cheap rent; good business; $500 will handle. 3360 Jackson-blvd.

REST.—Est. 24 yrs. Seats 55. Well equip. Rare opp. for right party. Reas. Irv. 1033.

REST.—Streamlined; nr. lrg. dance hall and theater; est. 10 years. 127 N. Pulaski-rd.

RESTAURANT in industrial section. No Sunday or eves. Address A 66, Tribune.

RMG. HSE.—31 rms., south; nets $150. Price $2,200; terms; nicely furnished. D. F. Cappa Co., 61 W. Schiller. Sup. 6160.

RM. hse. bldg.—Cor. br.; 10 r., stm.; 4 gar.; $ 8 gd. cond.; pr. $5,000. Jungnick Co. Div. 5574.

ROOMING HSE.—35 rms., 1-2 kitnt., gd furn., low rent. Pr. $3,500; tms. Lon.4770.

RMG. hse.—42 rms., Drexel: $3,750; terms. Steinbook & Alexander, 160 N. La Salle.

RMG. Hse.—40 rm. lse. 10 yr. Nets $200. Req. $2,500. De Woskin Co., 105 W. Madison

Sandwich Shop

Nets $10,000 yearly. Owned by chain store operator.

PRICE—$10,000

Address X O 257, Tribune.

SCHOOL lunchrm.—Nr. 2 colleges and h. s.; liv. rms.; stm. ht.; bath; clean rt. Other business; reas. rent. 69th-street.

SCHOOL—Variety Store—Car transfer cor. Long est Reas. 1152 W. 51st. Bou. 6374.

TAILOR SHOP—With 1 room, shower; rent $20. Ideal for sgl. man. 2354 N. St. Louis.

TAVERN—Fine cor.; 6 rm. flat; $1,500 mo. bus.; well eqpt.; very prof. Pr. $2,500. See

GEO. A. KANE CO.,

828 N. STATE. WHI. 4595.

TAVERN—A chance of a century in the very heart of the stock yards. Mortgagee will sell for mortgage only. Act at once with full details about your business ability. Address X S 479, Tribune.

TAVERN—Gd. location; reason for selling, leaving town. 2505 Lincoln-avenue.

TAVERN—Cor. Milwaukee-av. Jefferson Pk. dist., doing fine bus. Lane. Mans. 7500.

TAVERN—Business and bldg.; barg.; or will trade. 8258 Emerald-av. Vin. 8427.

TAVERN—Good location; estab. 7 yrs. Bargain. 3504 W. Chicago-avenue. Spa. 8397.

TAVERN—Well equipped; gd. neighborhood. Call after 1 p. m. 4709 N. Damen.

TAVERN—N. Side. Estab. 5 years; mod. fixt. Acct. illness. Address X Y 212, Tribune.

TAVERN—Gd. bus. sect. Well stocked; mod. fixt. Gd. opp. 3235 W. 26th-st. Roc. 1611.

TAVERN—Fully equipped; suit. for club; liv. quarters. 7300 S. Halsted. Vin. 3909.

TAVERN—Complete, $200; rent $20; 4 rms. liv. quar.; act. sick. 2286 Blue Island.

TAVERN—6 rm. flat, gd. loc.; sell acct. oth. bus. $500 cash, bal. terms. 1725 W. 63d.

TAVERN—Est. 45 yrs. Antique bar. Opp golf crse. Reas. 7401 Roosevelt, Forest Pk

TAVERN—Good location: $500 down, balance terms. 5553 Cottage Grove.

THEATRE FOR SALE IN CHICAGO. All new equipment and remodeled thruout. 15 Year Lease.

Chicago Daily Tribune.
THE WORLDS GREATEST NEWSPAPER

SATURDAY, MARCH 23, 1940.

Alice Faye Divorces Singer Tony Martin—Army Plans Early Tests on 70 Ton Bomber Now Under Construction

Lois Andrews, New York showgirl who announced engagement to George Jessel, comedian, depends on getting mother's approval. [Associated Press Wirephoto.] *(Story on page 8.)*

Joe Saltis, beer runner of prohibition era, as he was freed of charge of disorderly conduct.
[TRIBUNE Photo.] *(Story on page 4.)*

[Associated Press Wirephoto.]

A Chinese youngster, orphaned by Japanese war, eating a meal of rice provided by welfare organization in Hongkong. The meal cost equivalent of 1 cent.

Mrs. Harry Hershey, wife of regular Democratic organization's candidate for governor, in Taylorville home.
[TRIBUNE Photo.] *(Story on page 3.)*

[Associated Press Wirephoto.]

Alice Faye, movie star, as she appeared in Los Angeles court yesterday to obtain divorce from Tony Martin, singer. She was granted a decree on a charge of mental cruelty.
(Story on page 9.)

[Associated Press Wirephoto.]

The tail and part of the fuselage of the world's largest bomber, a 70 ton plane being built for the United States army by the Douglas Aircraft corporation. It will be more than twice the size of the "flying fortresses." *(Story on page 6.)*

Candid camera pictures of members of nationally famous Joliet Township High school concert band. They will leave Monday on 16 day tour of the far west as guests of Music Educators' National conference. At left are Drummers Bill Muehler, Ted Berst, Robert Gato, and Robert Clark. In center are Archie McAllister Jr., drum major, and Charlene Brown, band sponsor. At right are Devere Moore, oboe; James Gross, English horn; Milton Lewis, first bassoon, and Vernon Traver, second bassoon. [TRIBUNE Photos.] *(Story on page 12.)*

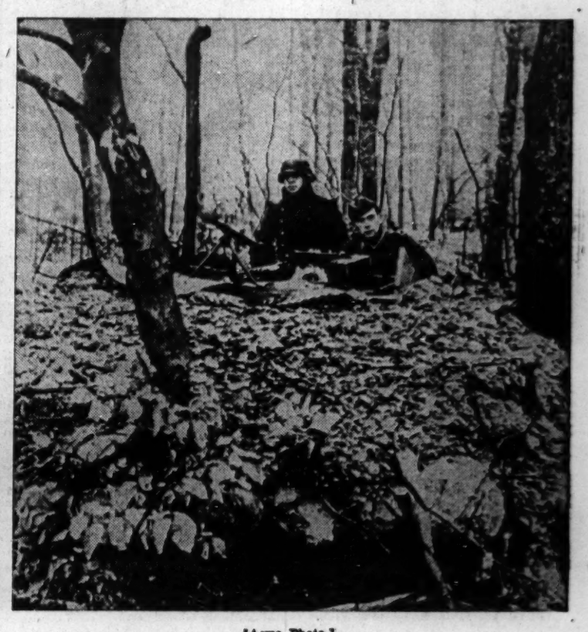

[Acme Photo.]

Picture released by British censor and said to show two German soldiers in western front machine gun nest.